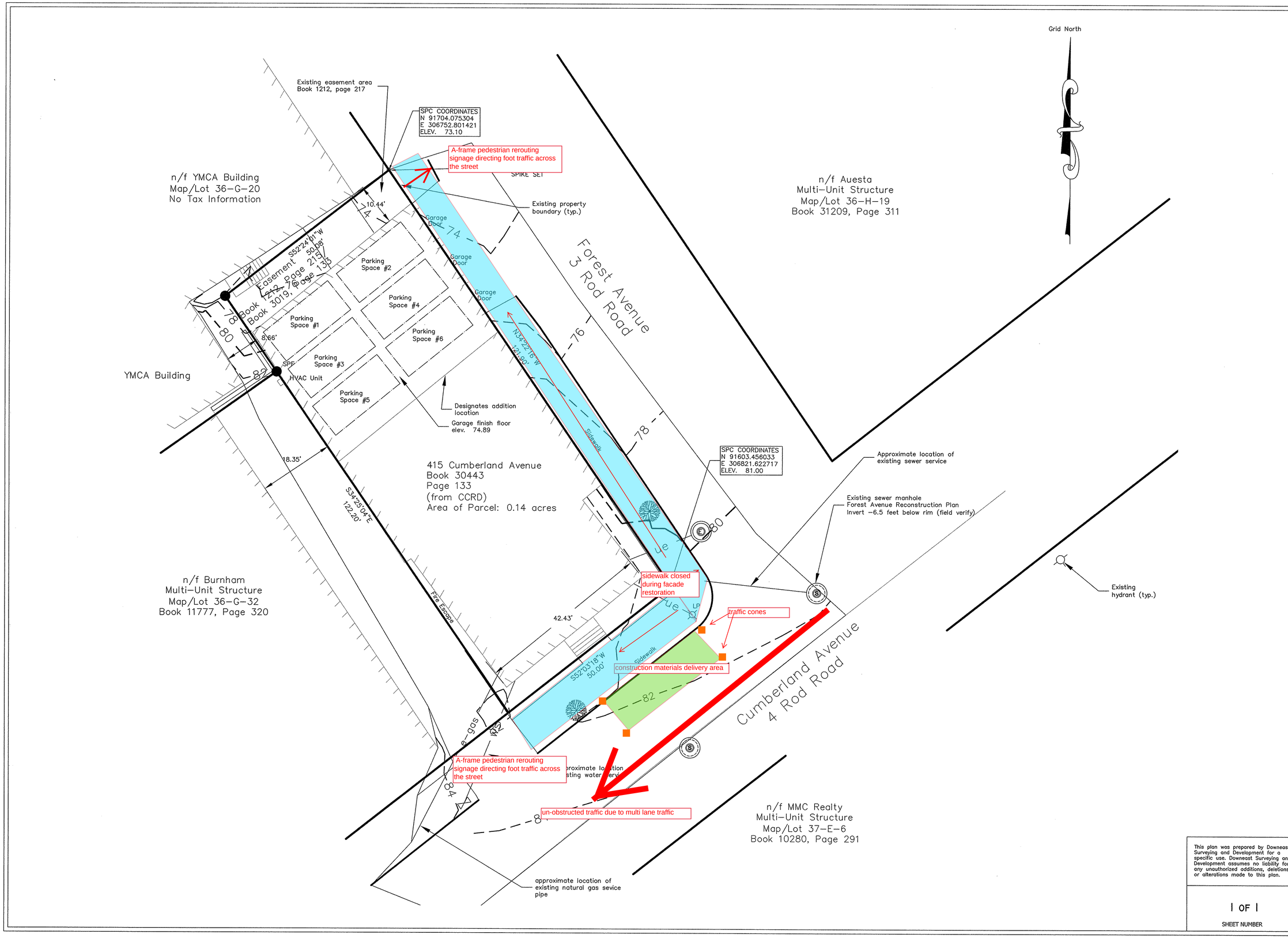

NO.	REVISIONS	DATE
1	Plan revisions	10/22/15
2	Plan revisions	07/14/16
3	Plan revisions	07/21/16
4	Revised Owner & Project Name	03/20/18
5	Add Parking Spaces per City Review	04/16/18

OWNER
415 CA, LLC
25 EDGEHILL ROAD
BROOKLINE, MA 02445

DATE: 06/18/16
SCALE 1" = 10'

PROJECT:
415 CUMBERLAND AVENUE
415 CUMBERLAND AVENUE, PORTLAND, MAINE
BOUNDARY & TOPOGRAPHIC SURVEY

ADDRESS: 415 Cumberland Avenue
CITY: Portland
COUNTY: Cumberland
STATE: Maine

D. S. D.
DOWNEAST SURVEYING & DEVELOPMENT
ELWOOD ELLIS, P.L.S. # 1176
P.O. BOX 234
CHINA, MAINE 04926
(207) 968-2507
MEMBER MAINE SOCIETY OF LAND SURVEYORS

This plan was prepared by Downeast Surveying and Development for a specific use. Downeast Surveying and Development assumes no liability for any unauthorized additions, deletions or alterations made to this plan.

1 OF 1
SHEET NUMBER

STATE OF MAINE
ELWOOD ELLIS
1176
REGISTERED LAND SURVEYOR

NOT VALID UNLESS EMBOSSED HERE