

OWNER:

**ARCHETYPE, P.A. ARCHITECTS**  
 48 Union Wharf Portland, Maine 04101  
 (207) 772-6022 Fax (207) 772-4056

**415 CUMBERLAND AVENUE**  
 PORTLAND, MAINE

Project:

Revisions:

Scale: 1/8" = 1'-0"

Date: 4 DEC 2017

**ELEVATIONS OF COMMERCIAL AREAS**

**A2.01**

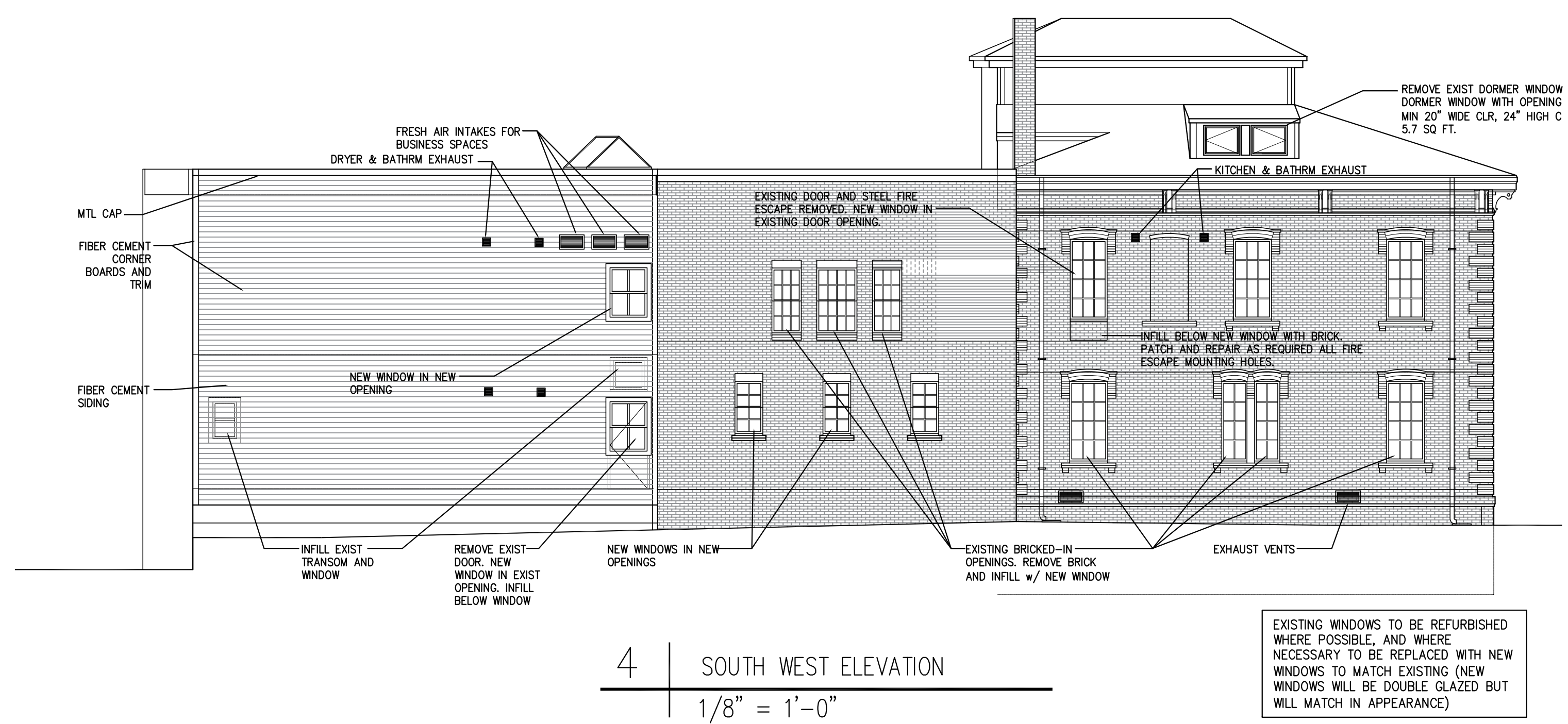

**4 | SOUTH WEST ELEVATION**  
 1/8" = 1'-0"

EXISTING WINDOWS TO BE REFURBISHED WHERE POSSIBLE, AND WHERE NECESSARY TO BE REPLACED WITH NEW WINDOWS TO MATCH EXISTING (NEW WINDOWS WILL BE DOUBLE GLAZED BUT WILL MATCH IN APPEARANCE)

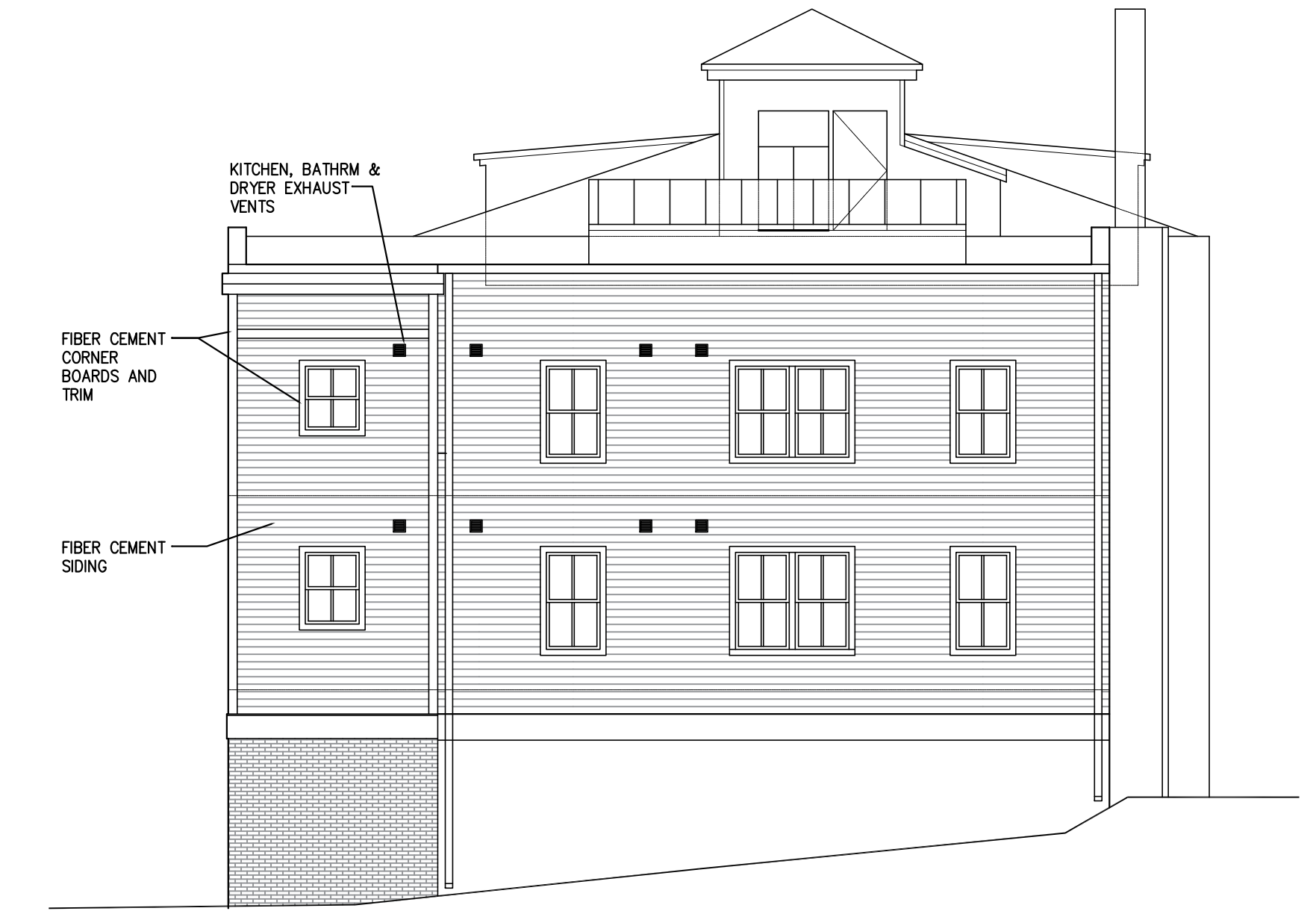

**3 | NORTH WEST ELEVATION**  
 1/8" = 1'-0"

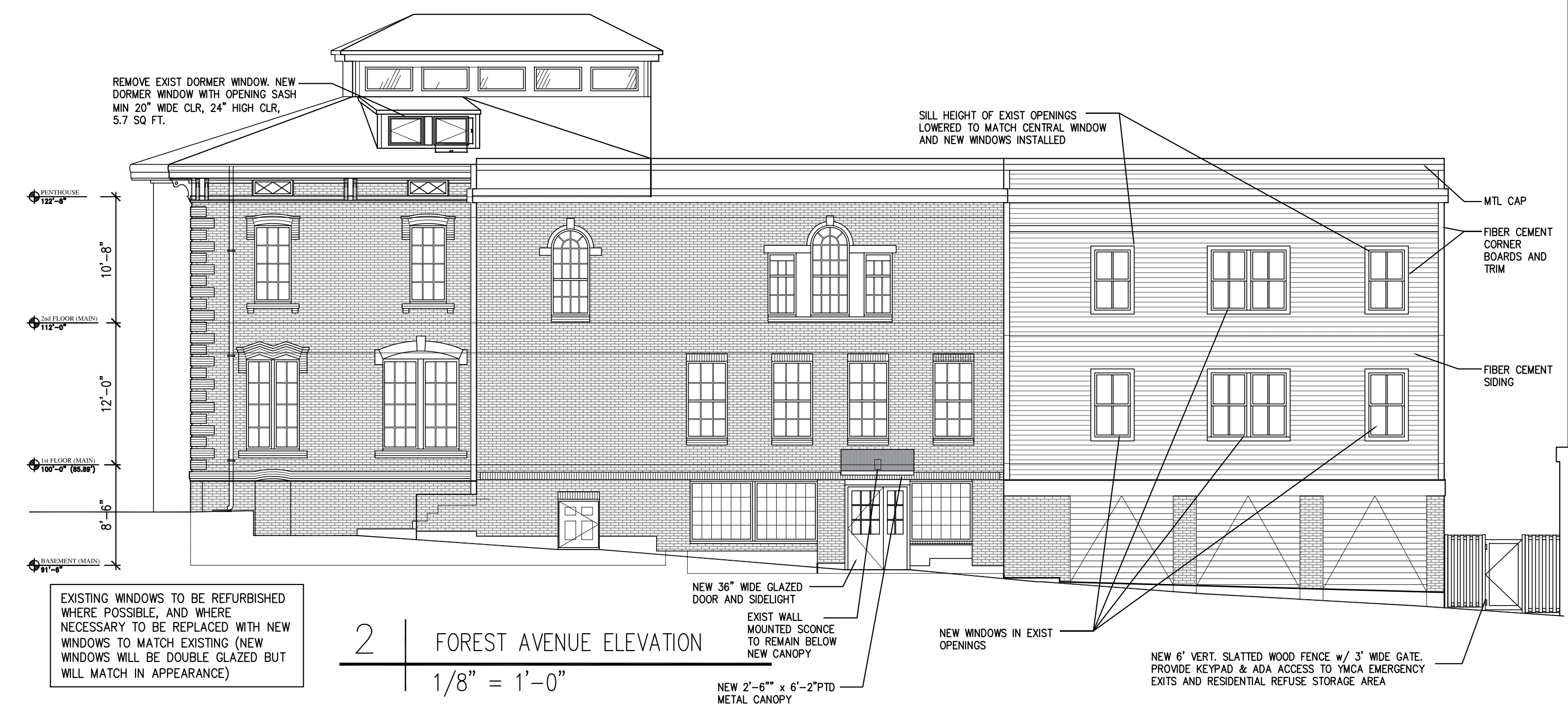

**2 | FOREST AVENUE ELEVATION**  
 1/8" = 1'-0"

EXISTING WINDOWS TO BE REFURBISHED WHERE POSSIBLE, AND WHERE NECESSARY TO BE REPLACED WITH NEW WINDOWS TO MATCH EXISTING (NEW WINDOWS WILL BE DOUBLE GLAZED BUT WILL MATCH IN APPEARANCE)

EXISTING WINDOWS TO BE REFURBISHED WHERE POSSIBLE, AND WHERE NECESSARY TO BE REPLACED WITH NEW WINDOWS TO MATCH EXISTING (NEW WINDOWS WILL BE DOUBLE GLAZED BUT WILL MATCH IN APPEARANCE)

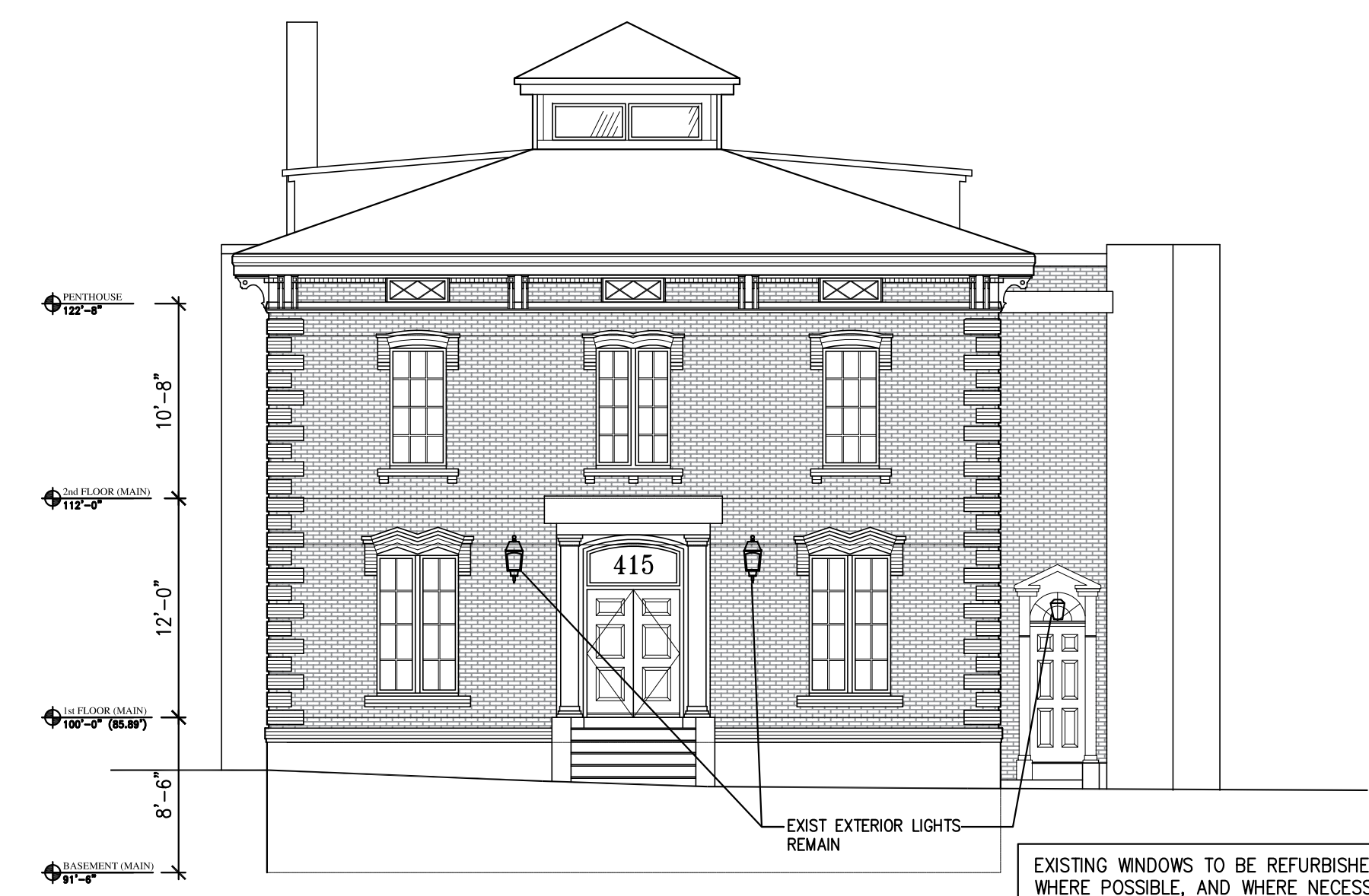

**1 | CUMBERLAND AVENUE ELEVATION**  
 1/8" = 1'-0"