

PROPOSED PENTHOUSE PLAN
SCALE: 1/8" = 1'-0"

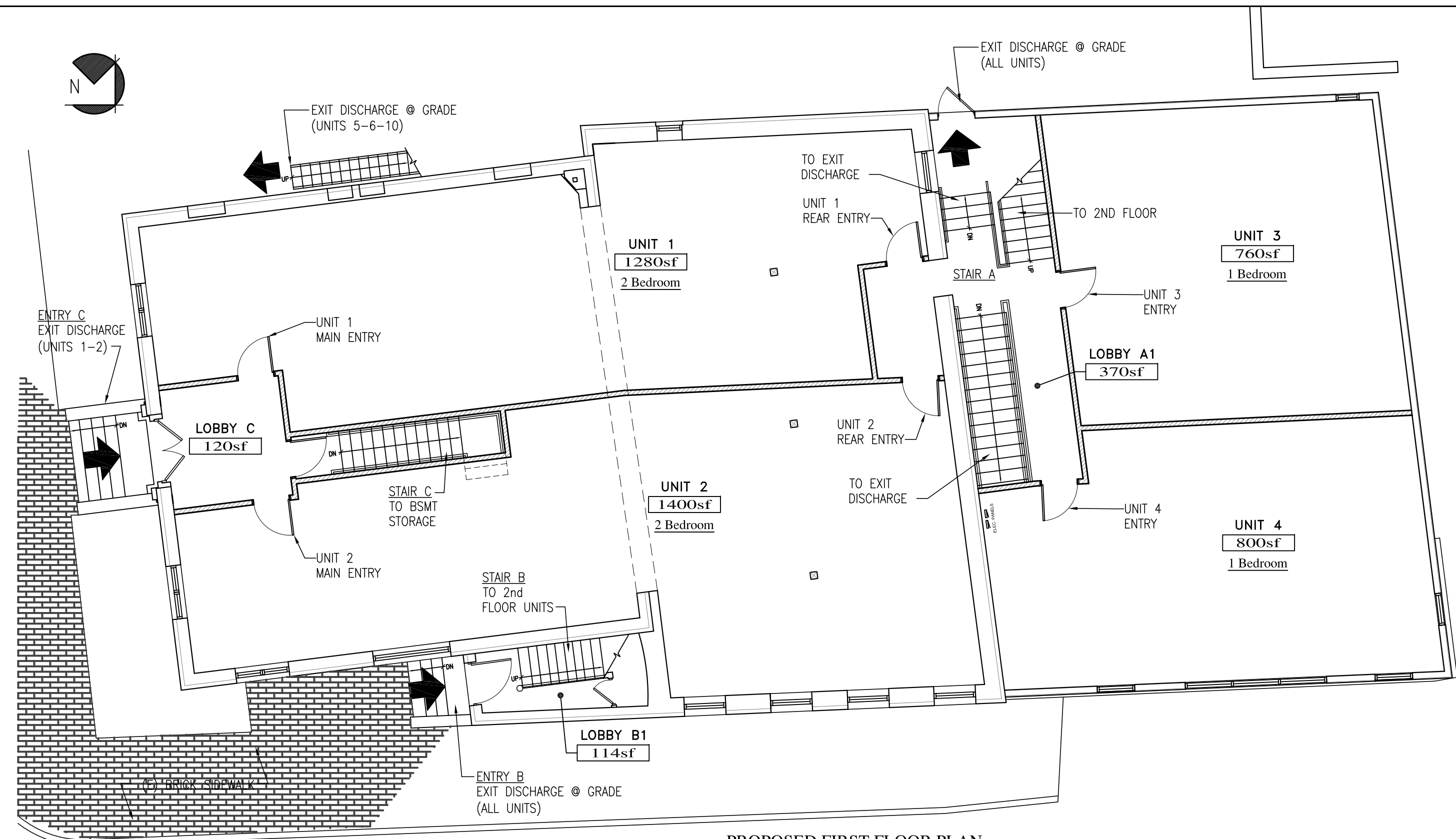

PROPOSED FIRST FLOOR PLAN
SCALE: 1/8" = 1'-0"
4900sf Gross Area

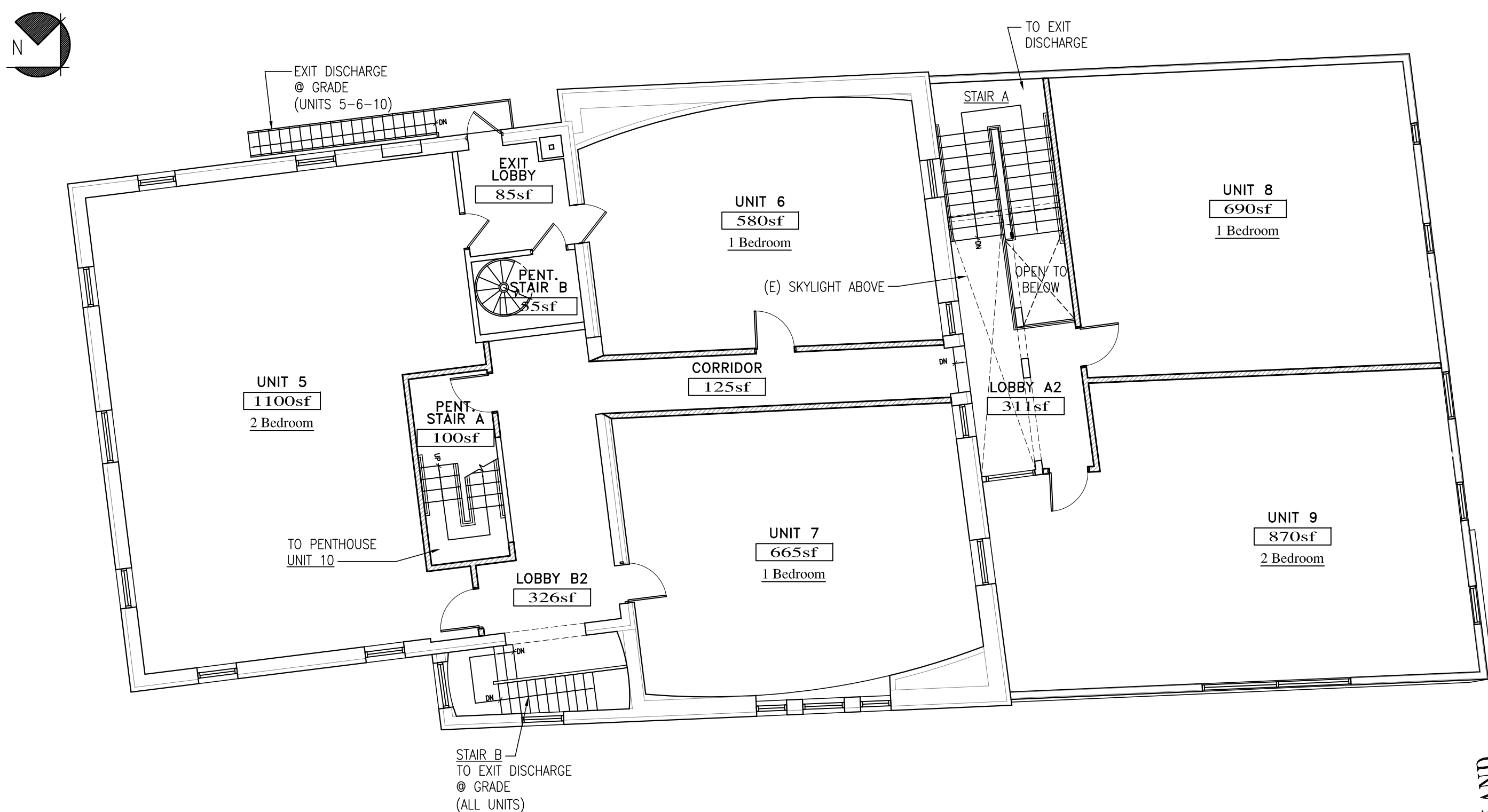

PROPOSED SECOND FLOOR PLAN
SCALE: 1/8" = 1'-0"
4900sf Gross Area

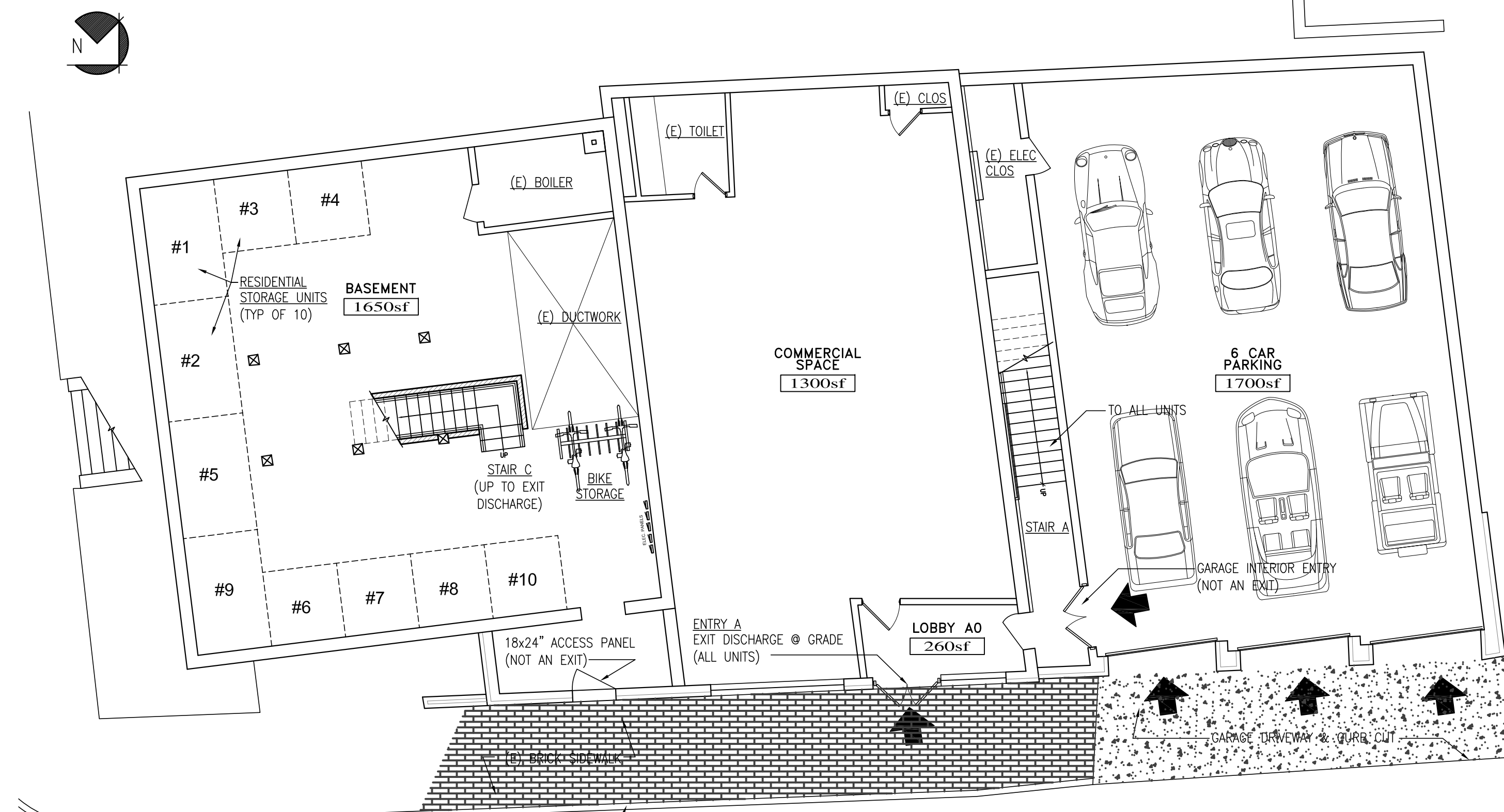

PROPOSED BASEMENT PLAN
SCALE: 1/8" = 1'-0"
4900sf Gross Area

CUMBERLAND AVENUE

FOREST AVENUE

CUMBERLAND AVENUE

FOREST AVENUE

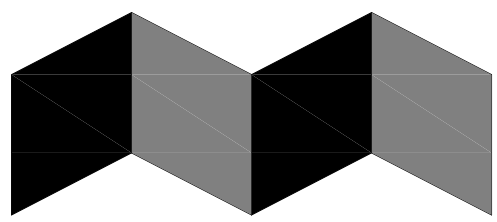

ALPHAarchitects
17 CHESTNUT STREET
PORTLAND, ME 04101
PHONE: 207.761.9500
FAX: 207.761.9595
design@alphaarchitects.com

COPYRIGHT

Reuse or reproduction of the contents of this document is not permitted without written permission of ALPHA ARCHITECTS

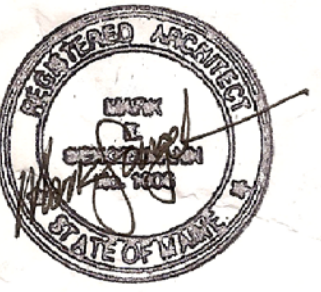

Cumberland Apts.

415 Cumberland Street
Portland, ME. 04101

JOB: 15160

ISSUE DATE	
PRELIM	06-01-15
P BOARD	-
SFMO	-
CD's	-
REV. 1	-
PRINT	09-11-15

PROPOSED BASEMENT, 1st FL., 2nd FL. & PENTHOUSE PLANS

A1.0

09-11-15