

ALPHAarchitects
 17 CHESTNUT STREET
 PORTLAND, ME 04101
 PHONE: 207.761.9500
 FAX: 207.761.9595
 design@alphaarchitects.com

© COPYRIGHT
 Reuse or reproduction of the contents of
 this document is not permitted without
 written permission of ALPHA ARCHITECTS

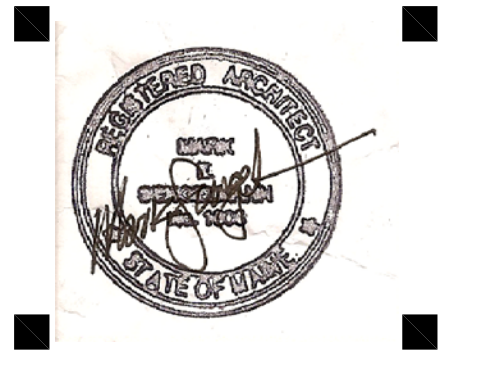

Station 415
 415 Cumberland Avenue
 Portland, ME. 04101

JOB: 16110

ISSUE DATE	
PERMIT	10-04-16
SFMO	09-29-16
CD's	-
REV. 4	11-17-16
REV. 5	01-09-17
PRINT	11-17-16

DEMO
 BASEMENT, 1st FL., 2nd FL.
 & MEZZANINE PLANS

D1.0

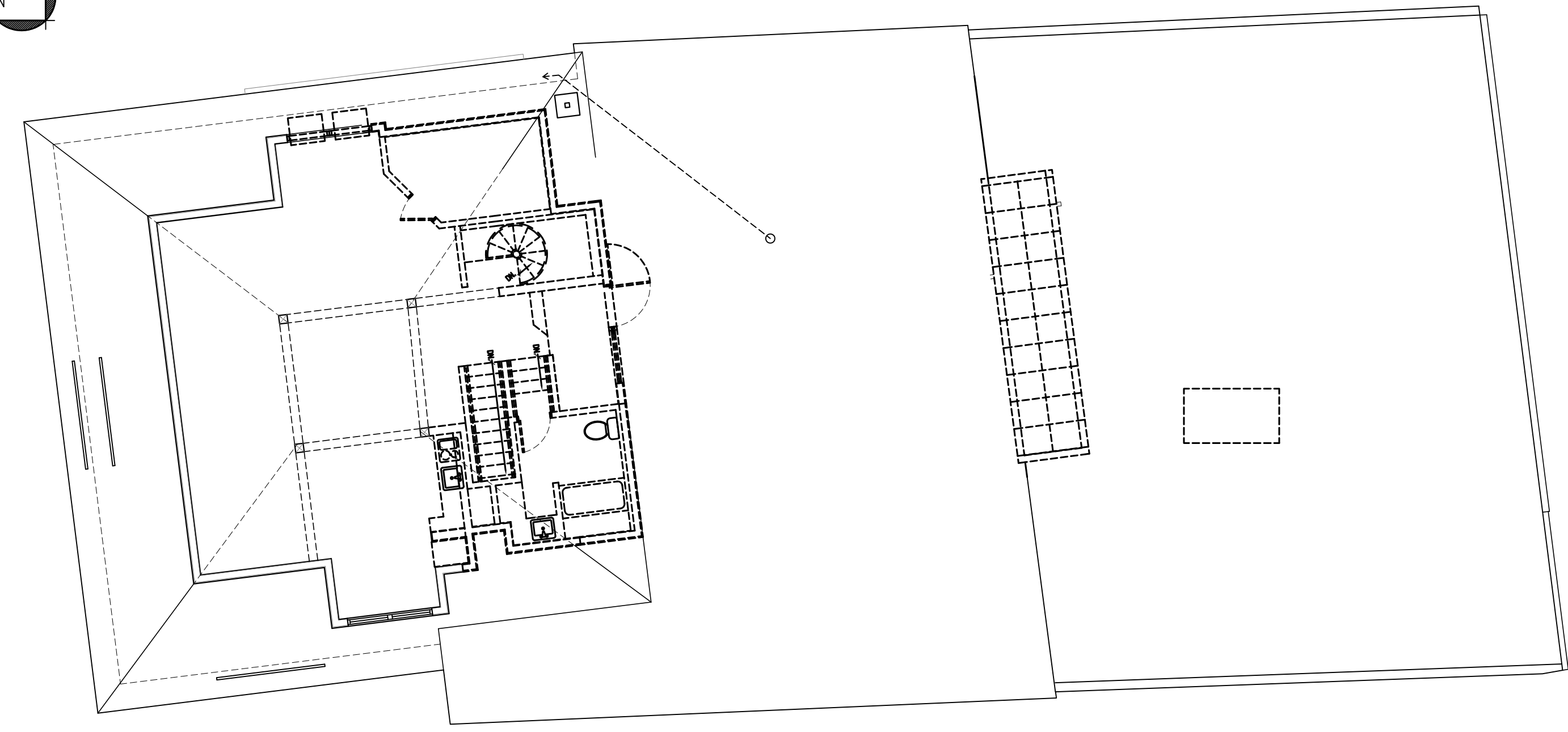
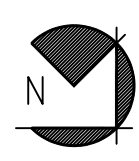

MEZZANINE PLAN
 SCALE: 1/8" = 1'-0"
 1051sf Gross Area

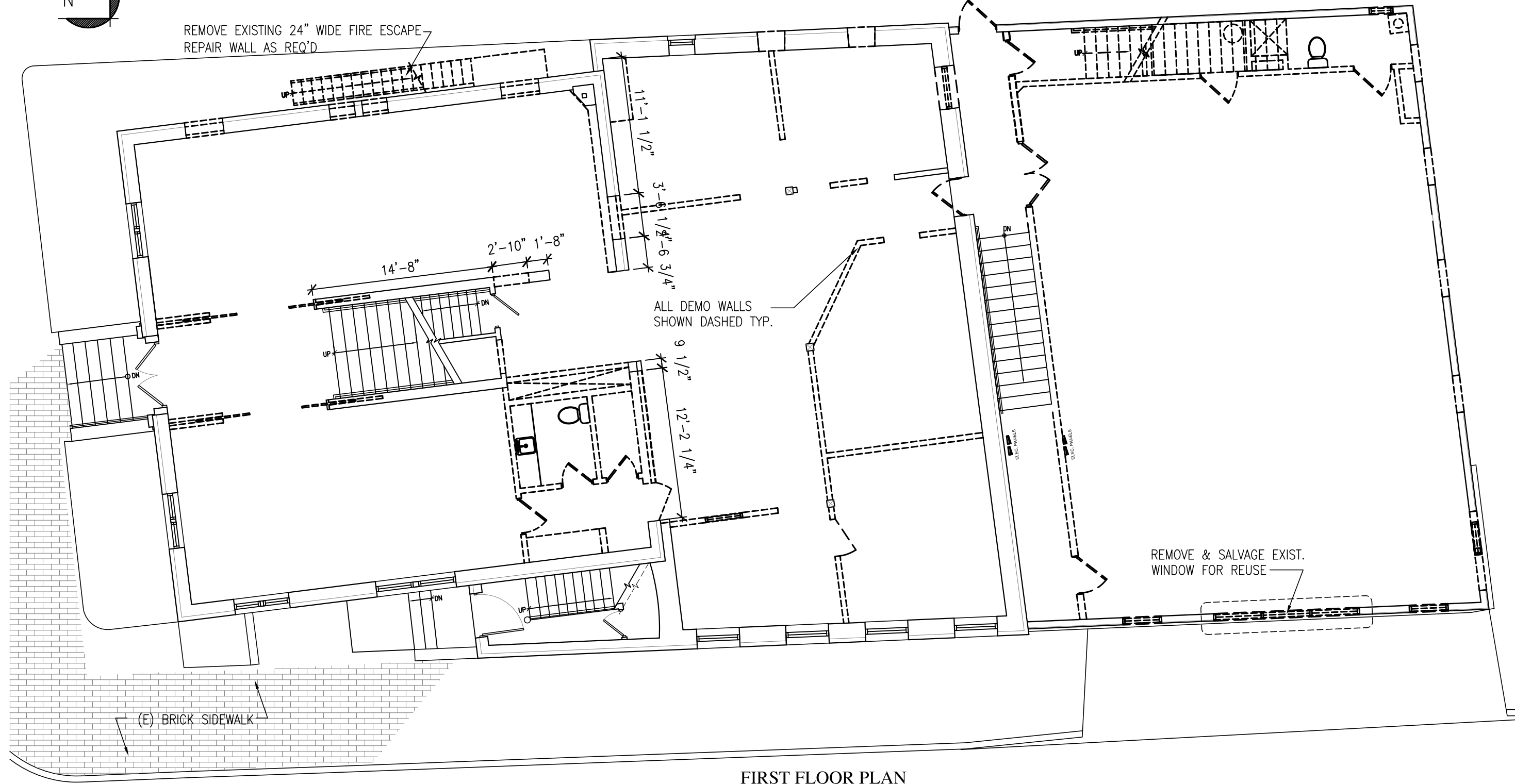

FIRST FLOOR PLAN
 SCALE: 1/8" = 1'-0"
 4929sf Gross Area

CUMBERLAND AVENUE

FOREST AVENUE

GENERAL NOTE: VERIFY ALL DEMOLITION IN WALLS TO REMAIN WITH ARCHITECTURAL FLOOR PLANS

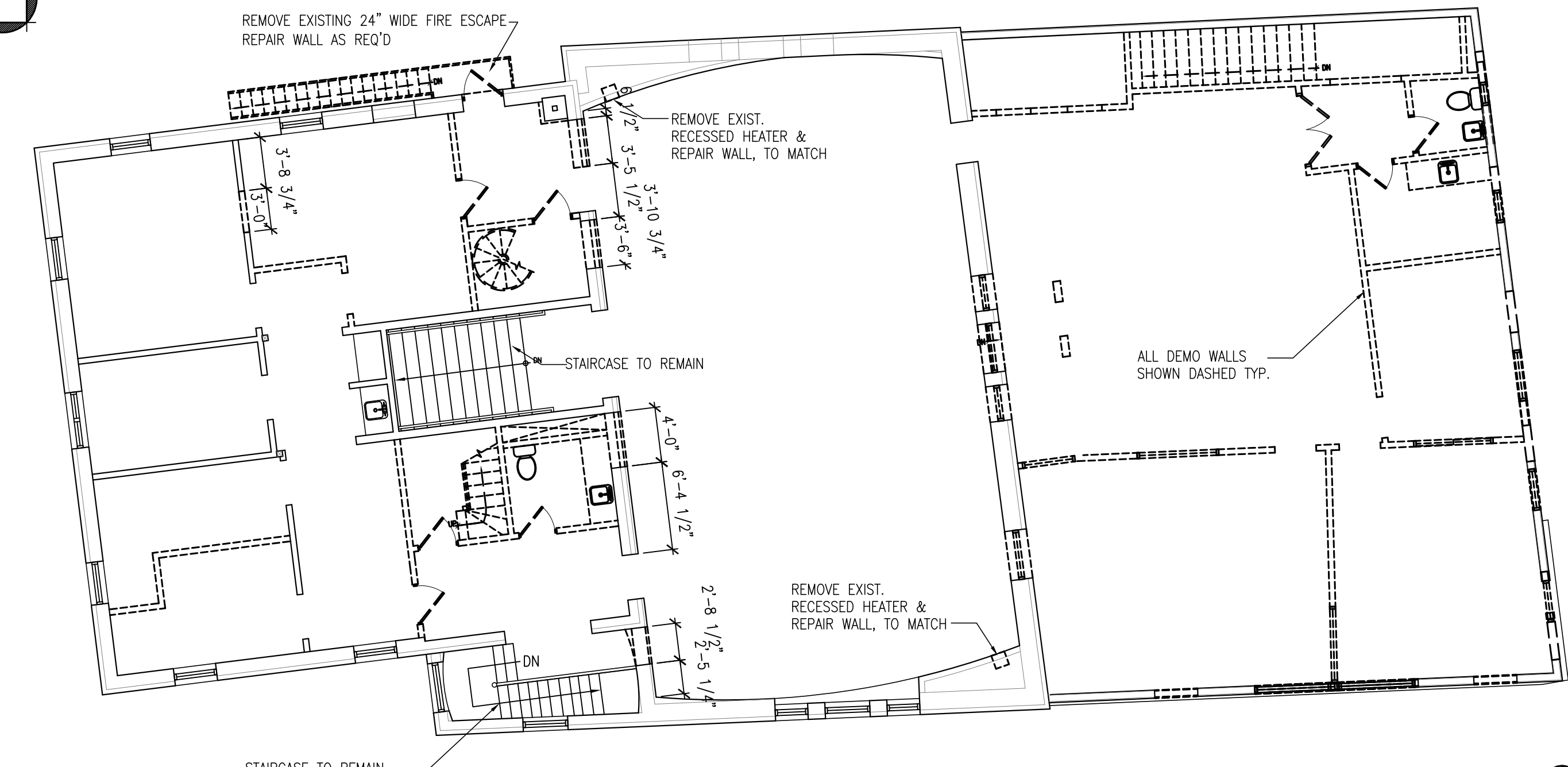

SECOND FLOOR PLAN
 SCALE: 1/8" = 1'-0"
 4929sf Gross Area



LOWER LEVEL PLAN
 SCALE: 1/8" = 1'-0"
 4836sf Gross Area

CUMBERLAND AVENUE

FOREST AVENUE

01-09-17