

ALPHAarchitects  
 17 CHESTNUT STREET  
 PORTLAND, ME 04101  
 PHONE: 207.761.9500  
 FAX: 207.761.9595  
 design@alphaarchitects.com

© COPYRIGHT

Reuse or reproduction of the contents of this document is not permitted without written permission of ALPHA ARCHITECTS



**Station 415**  
 415 Cumberland Avenue  
 Portland, ME. 04101

JOB: 16110

ISSUE DATE	
PERMIT	10-04-16
SFMO	09-29-16
CD's	-
REV. 4	11-17-16
REV. 5	01-09-17
PRINT	11-17-16

BUILDING SECTIONS

**A3.1**

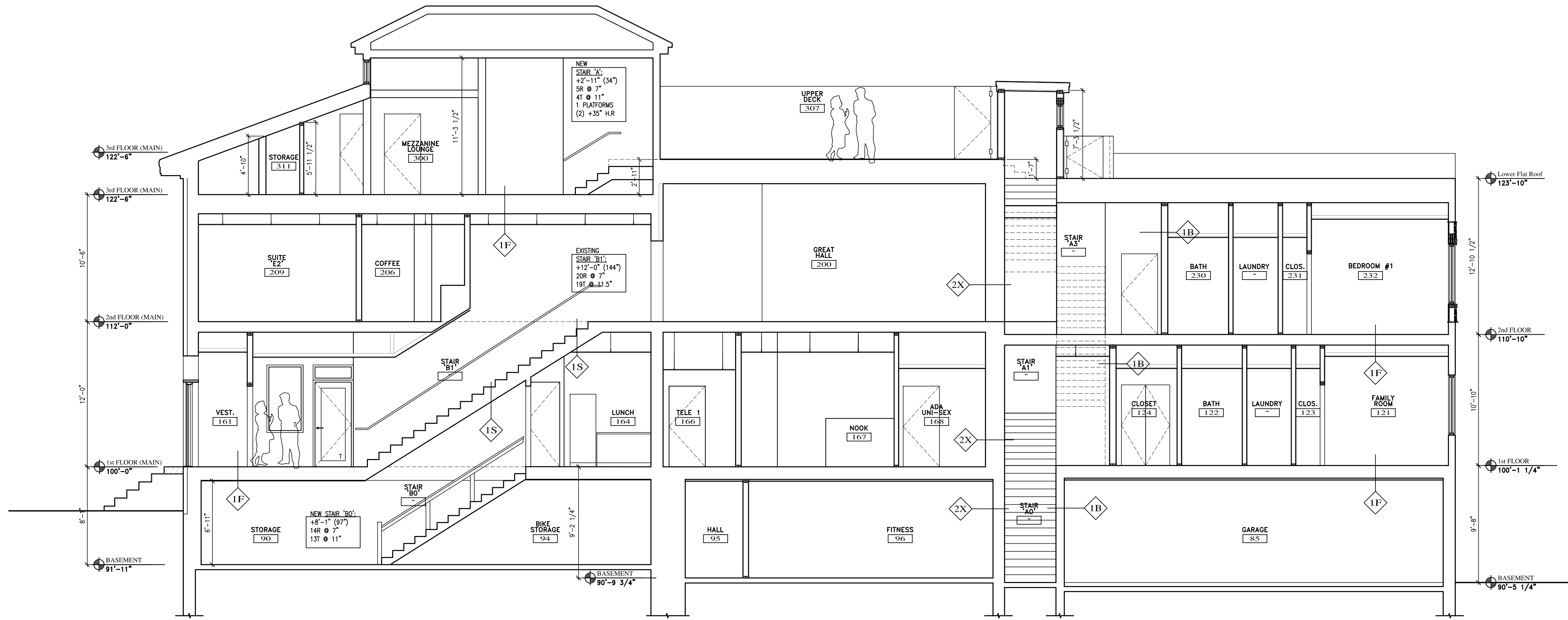

**A** BUILDING SECTION  
 A3.1 SCALE: 3/16" = 1'-0"

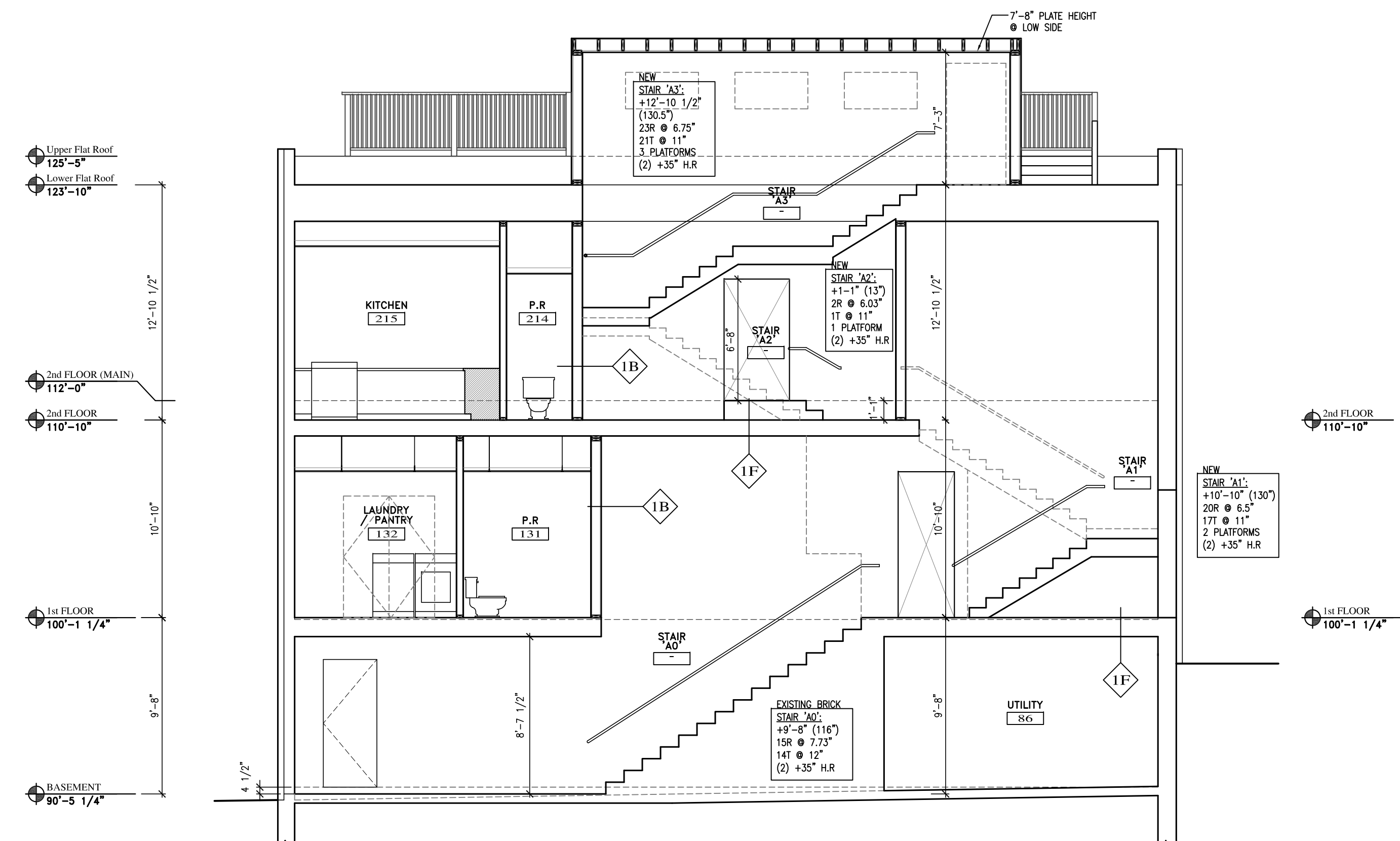

**C** BUILDING SECTION  
 A3.1 SCALE: 3/16" = 1'-0"

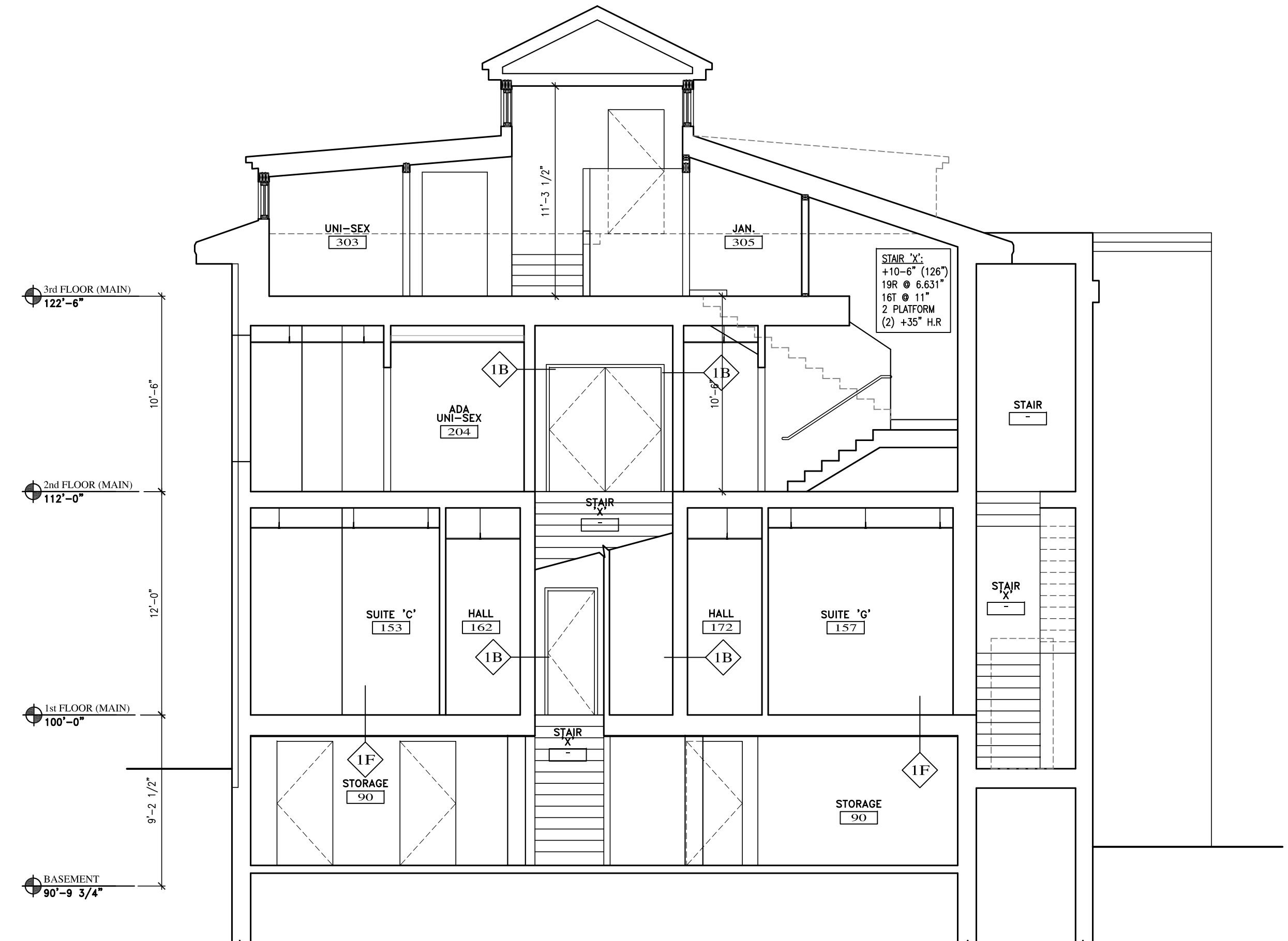

**B** BUILDING SECTION  
 A3.1 SCALE: 3/16" = 1'-0"

01-09-17