

ALPHAarchitects
 17 CHESTNUT STREET
 PORTLAND, ME 04101
 PHONE: 207.761.9500
 FAX: 207.761.9595
 design@alphaarchitects.com

COPYRIGHT

Reuse or reproduction of the contents of this document is not permitted without written permission of ALPHAARCHITECTS

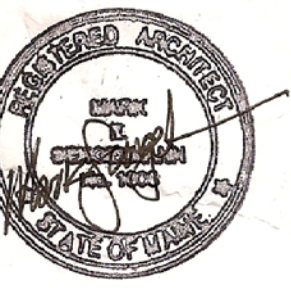

Station 415
 415 Cumberland Avenue
 Portland, ME. 04101

JOB: 16110

ISSUE DATE	
PERMIT	10-04-16
SFMO	09-29-16
CD's	-
REV. 4	11-17-16
REV. 5	01-09-17
PRINT	11-17-16

SECOND FLOOR REFLECTED CEILING PLAN

A1.8

01-09-17

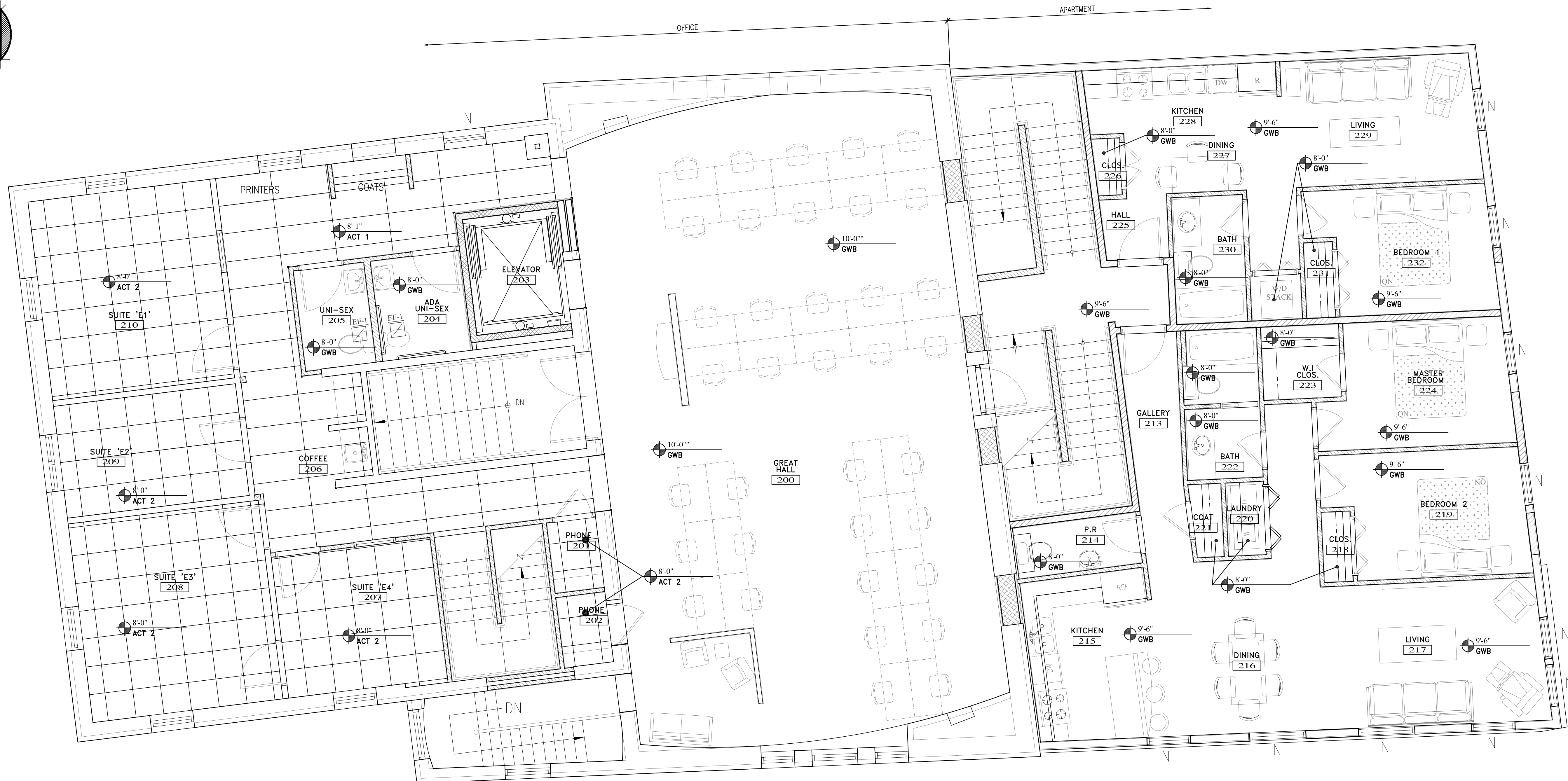
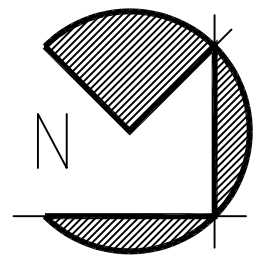

SECOND FLOOR REFLECTED CEILING PLAN
 SCALE: 1/4" = 1'-0"

GENERAL NOTE:
 REFER TO ELECTRICAL DRAWINGS FOR ALL LIGHTING LOCATIONS AND TYPES.
 REFER TO MECHANICAL DRAWINGS FOR ALL VENT & DUCT LOCATIONS

LEGEND:
 ACT 1 2x4 'ARMSTRONG' SECOND LOOK II (TEGULAR)
 ACT 2 2x2 'ARMSTRONG' CORTEGA SECOND LOOK (TEGULAR)