



ALPHAarchitects  
17 CHESTNUT STREET  
PORTLAND, ME 04101  
PHONE: 207.761.9500  
FAX: 207.761.9595  
design@alphaarchitects.com

COPYRIGHT

Reuse or reproduction of the contents of this document is not permitted without written permission of ALPHA ARCHITECTS

FOR PERMIT

**Station 415**  
415 Cumberland Avenue  
Portland, ME. 04101

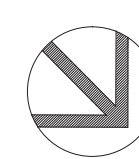
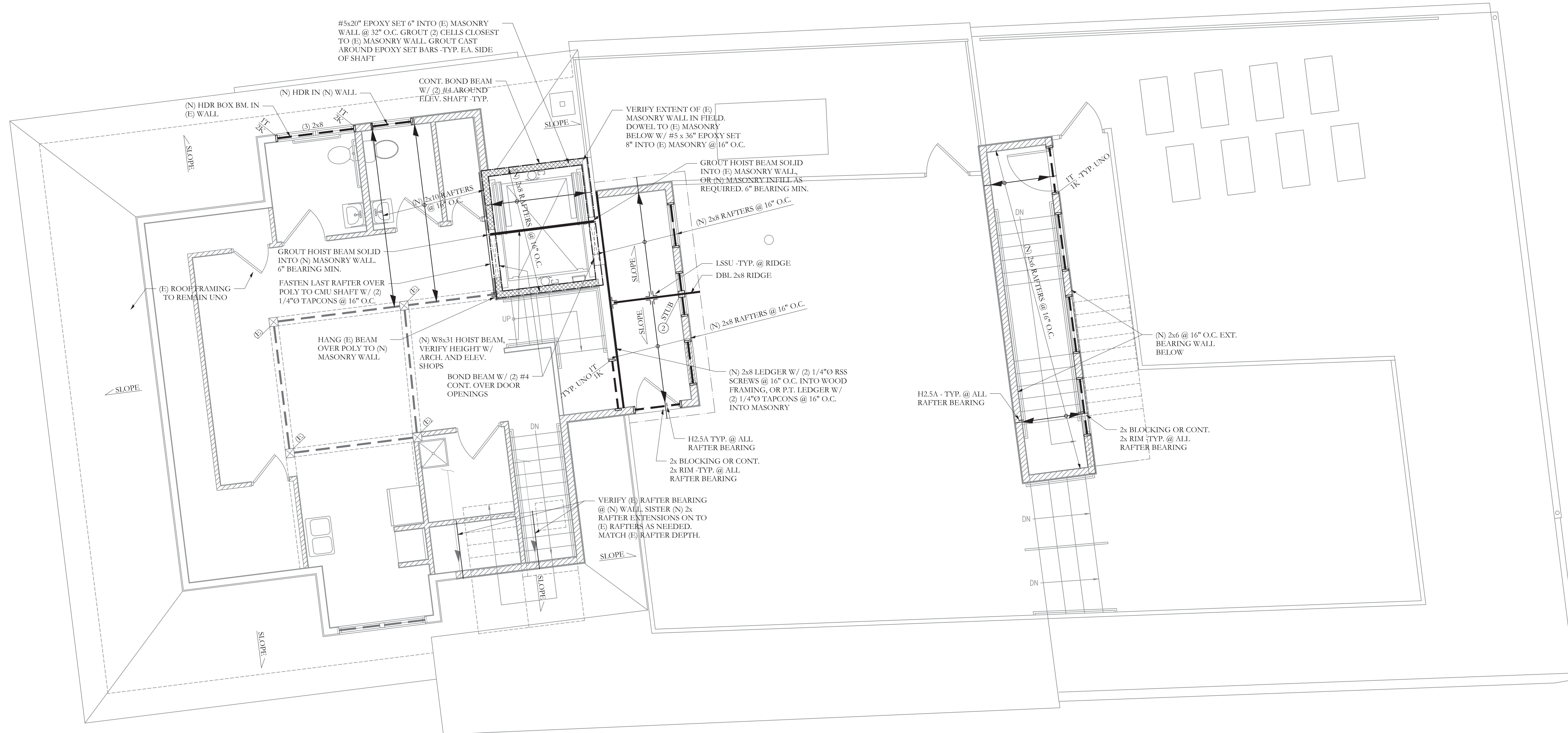

**HIGH ROOF FRAMING PLAN**

NOTES:

1. SEE SHEET S1.0 FOR GENERAL STRUCTURAL NOTES
2. ROOF SHEATHING SHALL BE 5/8" SHEATHING. SEE GEN NOTES FOR MORE INFO.
3. ALL WOOD COLUMNS IN 2x6 WALLS SHALL BE (3) 2x6 AND IN 2x4 WALLS SHALL BE (3) 2x4 UNO
4. ALL HEADERS ARE DROPPED UNO
5. ALL HEADERS ARE (3) 2x6 UNO
6. ALL BEAMS ARE FLUSH UNO.

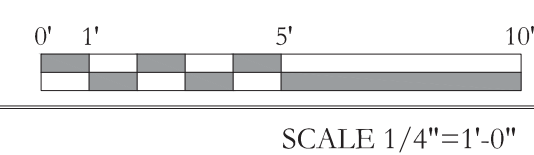

SCALE 1/4"=1'-0"

FRAMING PLAN SYMBOLS KEY	
	WOOD POST
	STEEL COLUMN
	NUMBER OF WOOD STUDS IN POST BELOW
	COLUMN ABOVE THIS LEVEL
	COLUMN CONTINUOUS THROUGH THIS LEVEL
	JOIST BEARING
	CONTINUOUS JOIST WITH INTERMEDIATE BEARING
	FLUSH FRAMED JOIST BEARING WITH HANGER
	WOOD STUD BEARING WALL BELOW
	SHEAR WALL
	NUMBER OF TRIM STUDS UNDER HEADER
	NUMBER OF KING STUDS ADJACENT TO HEADER

LEGEND	
	DROPPED BEAM
	FLUSH BEAM

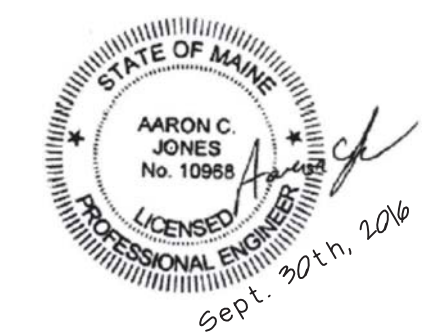

**Structural Integrity**  
Consulting Engineers, Inc.

77 Oak Street  
Portland, ME, 04101  
p. 207-774-4614  
f. 866-793-7835  
www.structuralintegrity.com

SI # 16-0036

09-30-16

JOB: 16110

ISSUE DATE	
PRELIM	01-17-16
SFMO	-
CD's	-
REV. 1	-
REV. 2	-
PRINT	-

HIGH ROOF FRAMING PLAN

**S1.5**