

Station 415

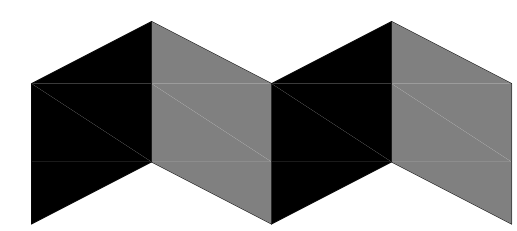

ALPHAarchitects  
 17 CHESTNUT STREET  
 PORTLAND, ME 04101  
 PHONE: 207.761.9500  
 FAX: 207.761.9595  
 design@alphaarchitects.com

**© COPYRIGHT**  
 Reuse or reproduction of the contents of  
 this document is not permitted without  
 written permission of ALPHA ARCHITECTS



**Station 415**  
 415 Cumberland Avenue  
 Portland, ME. 04101

JOB: 16110

ISSUE DATE	
PERMIT	09-30-16
SFMO	-
CD's	-
REV. 1	-
REV. 2	-
PRINT	09-30-16

DEMO  
 BASEMENT, 1st FL., 2nd FL.  
 & PENTHOUSE PLANS

**D1.0**

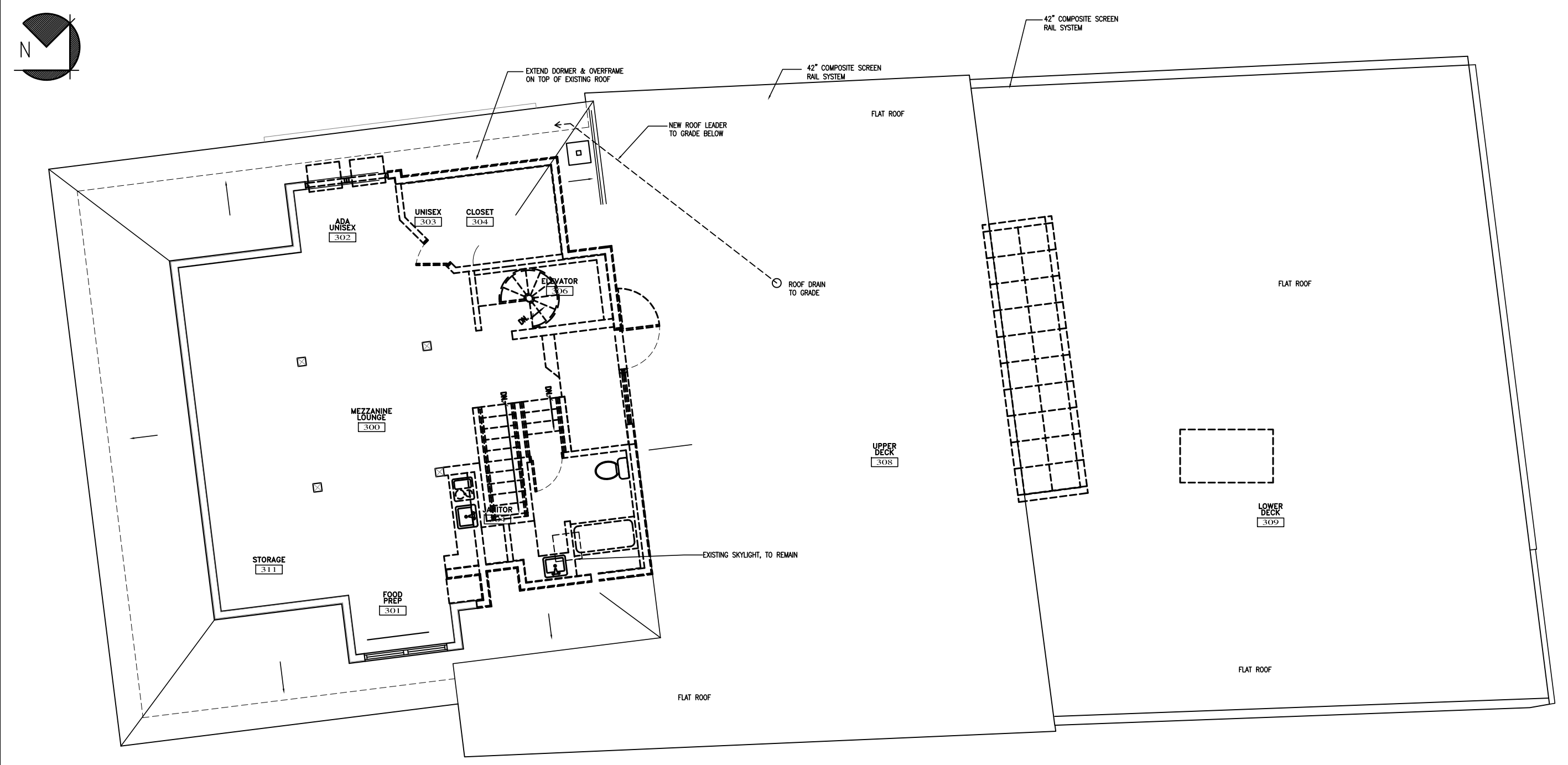

PENTHOUSE PLAN  
 SCALE: 1/8" = 1'-0"  
 1051sf Gross Area

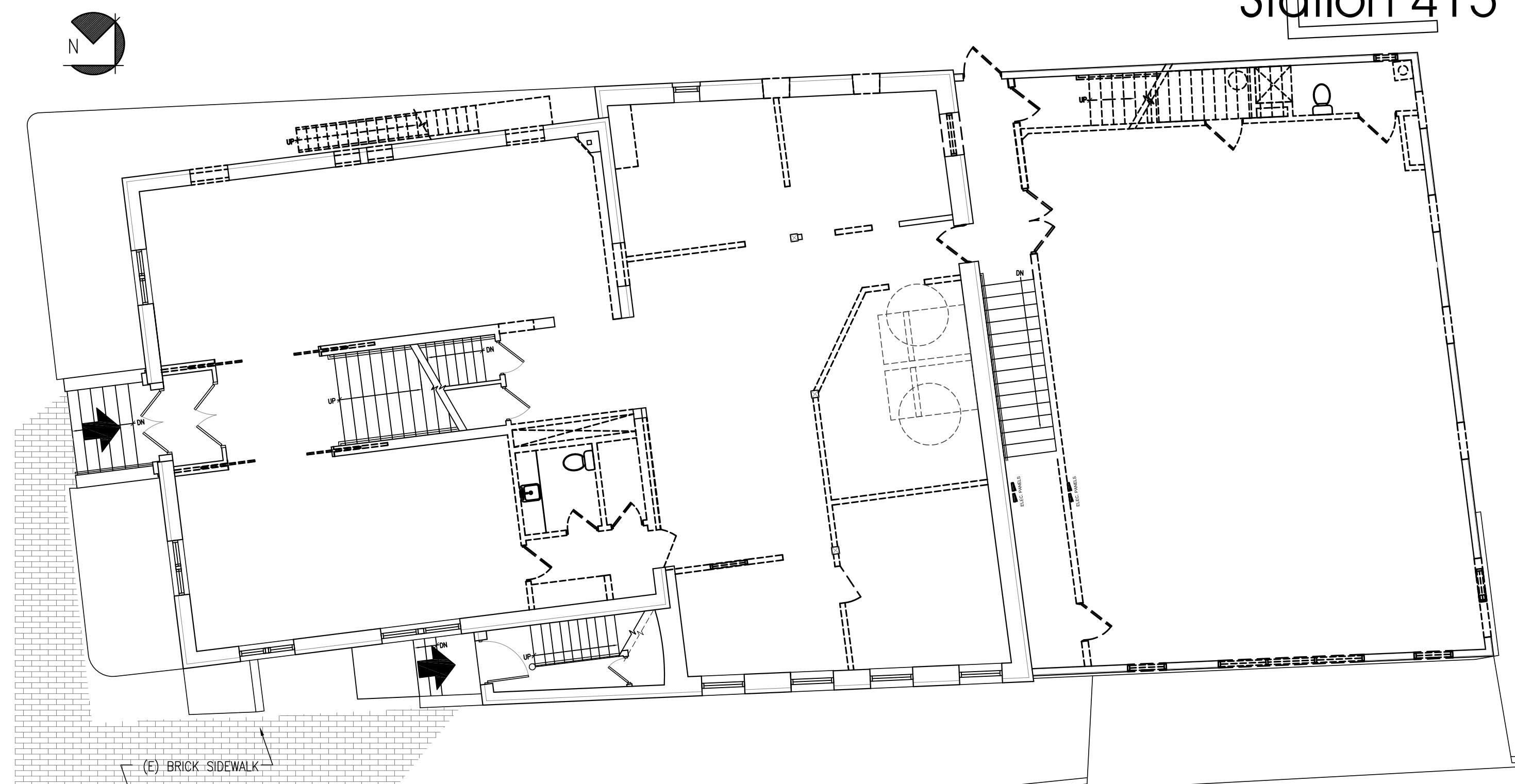

FIRST FLOOR PLAN  
 SCALE: 1/8" = 1'-0"  
 4929sf Gross Area

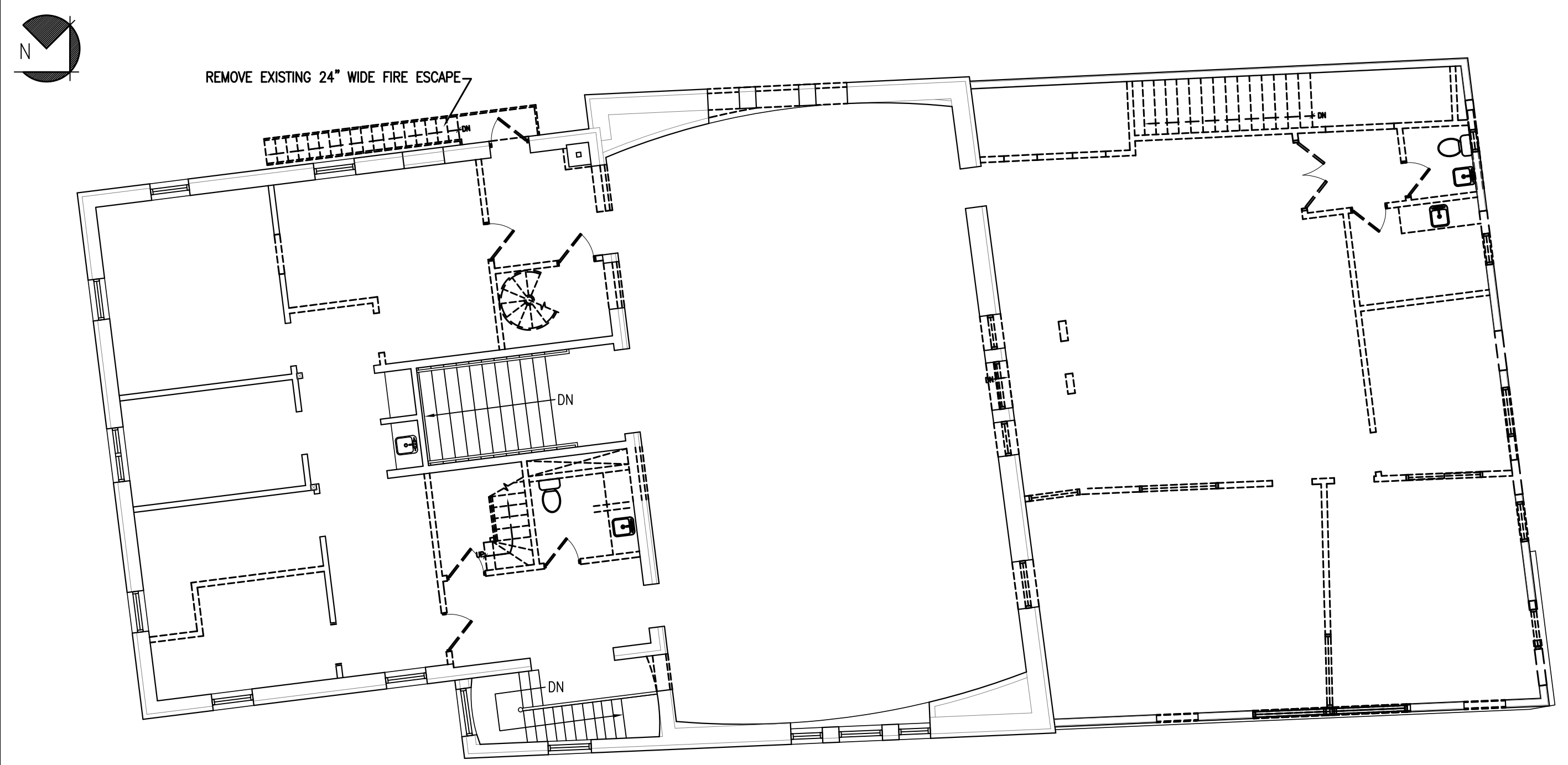

SECOND FLOOR PLAN  
 SCALE: 1/8" = 1'-0"  
 4929sf Gross Area

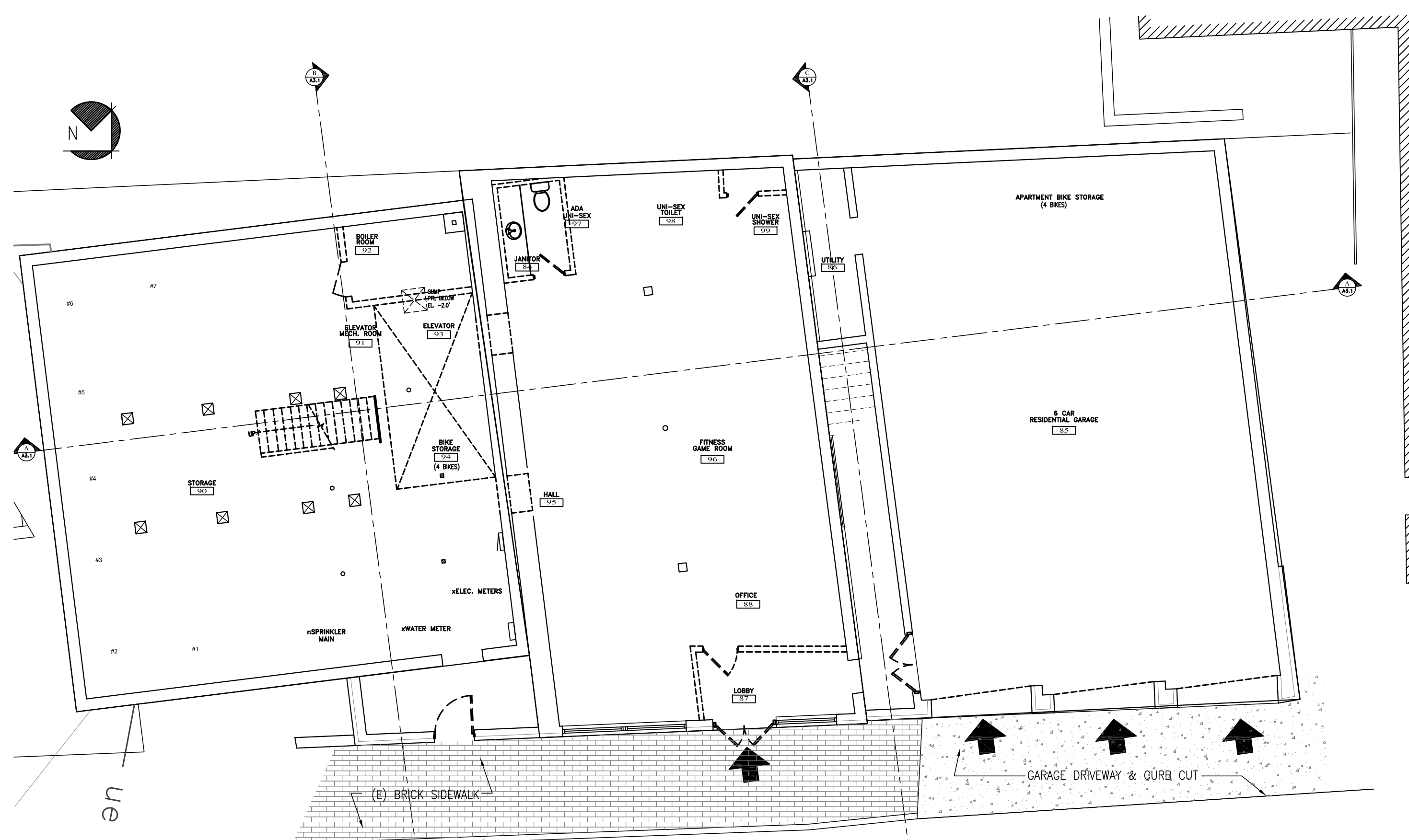

LOWER LEVEL PLAN  
 SCALE: 1/8" = 1'-0"  
 4836sf Gross Area

09-30-16

CUMBERLAND AVENUE

FOREST AVENUE

CUMBERLAND AVENUE

FOREST AVENUE