

ALPHAarchitects
 17 CHESTNUT STREET
 PORTLAND, ME 04101
 PHONE: 207.761.9500
 FAX: 207.761.9595
 design@alphaarchitects.com

COPYRIGHT
 Reuse or reproduction of the contents of
 this document is not permitted without
 written permission of ALPHA ARCHITECTS



Station 415
 415 Cumberland Avenue
 Portland, ME. 04101

JOB: 16110

ISSUE DATE	
PERMIT	09-30-16
SFMO	-
CD's	-
REV. 1	-
REV. 2	-
PRINT	09-30-16

BUILDING SECTIONS
A3.1

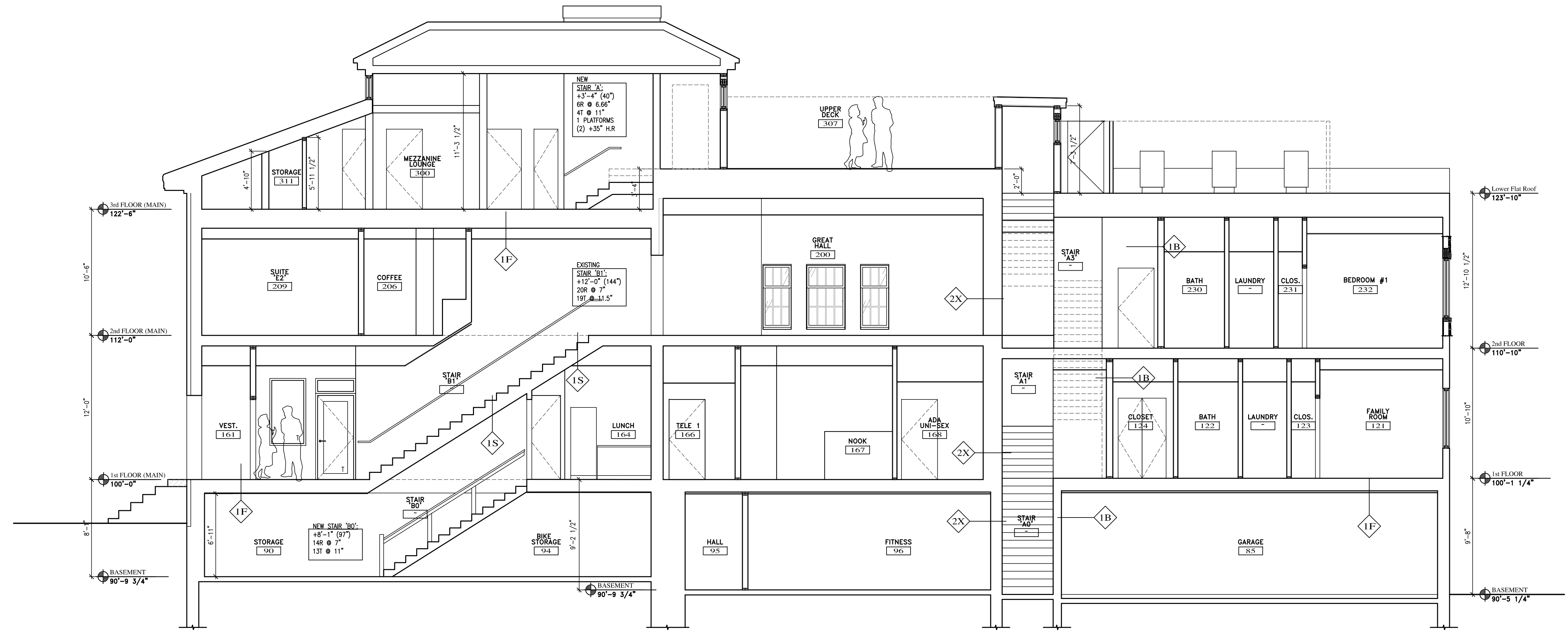

A BUILDING SECTION
 A3.1 SCALE: 3/16" = 1'-0"

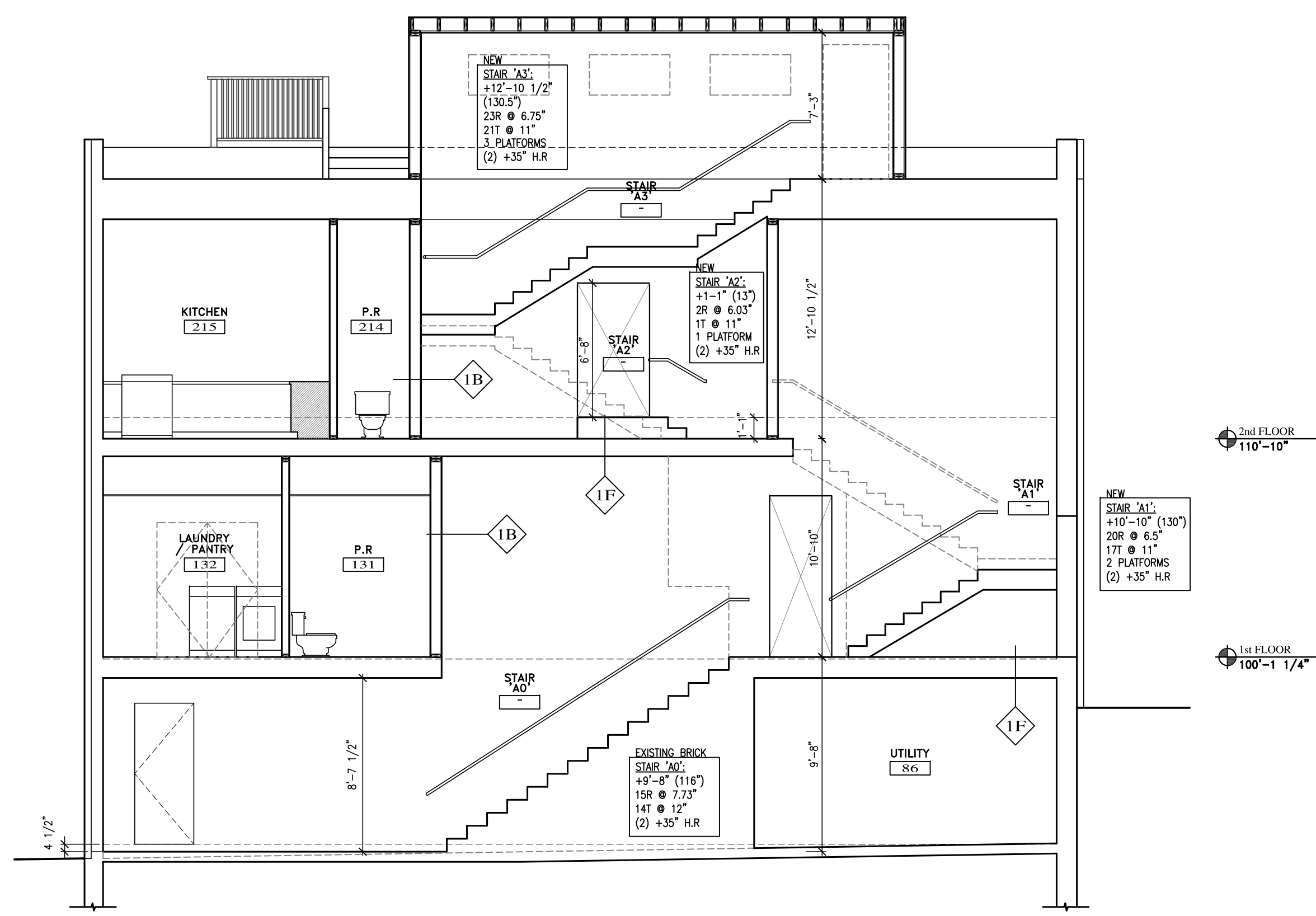

C BUILDING SECTION
 A3.1 SCALE: 3/16" = 1'-0"

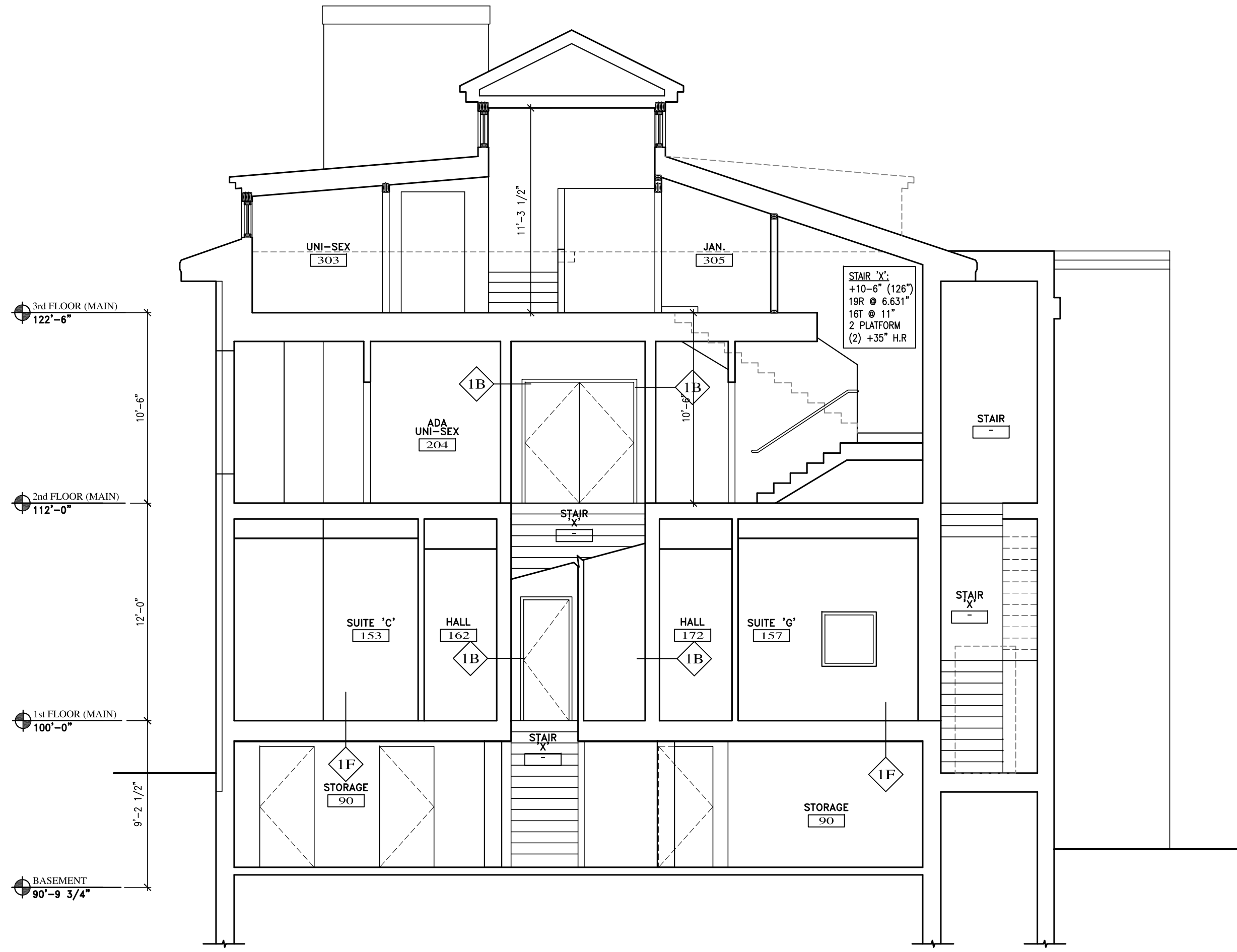

B BUILDING SECTION
 A3.1 SCALE: 3/16" = 1'-0"

09-30-16