

ALPHAarchitects  
 17 CHESTNUT STREET  
 PORTLAND, ME 04101  
 PHONE: 207.761.9500  
 FAX: 207.761.9595  
 design@alphaarchitects.com

**© COPYRIGHT**

Reuse or reproduction of the contents of this document is not permitted without written permission of ALPHAARCHITECTS



**Station 415**  
 415 Cumberland Avenue  
 Portland, ME. 04101

JOB: 16110

ISSUE DATE	
PERMIT	09-30-16
SFMO	-
CD's	-
REV. 1	-
REV. 2	-
PRINT	09-30-16

MEZZANINE REFLECTED CEILING PLAN

**A1.9**

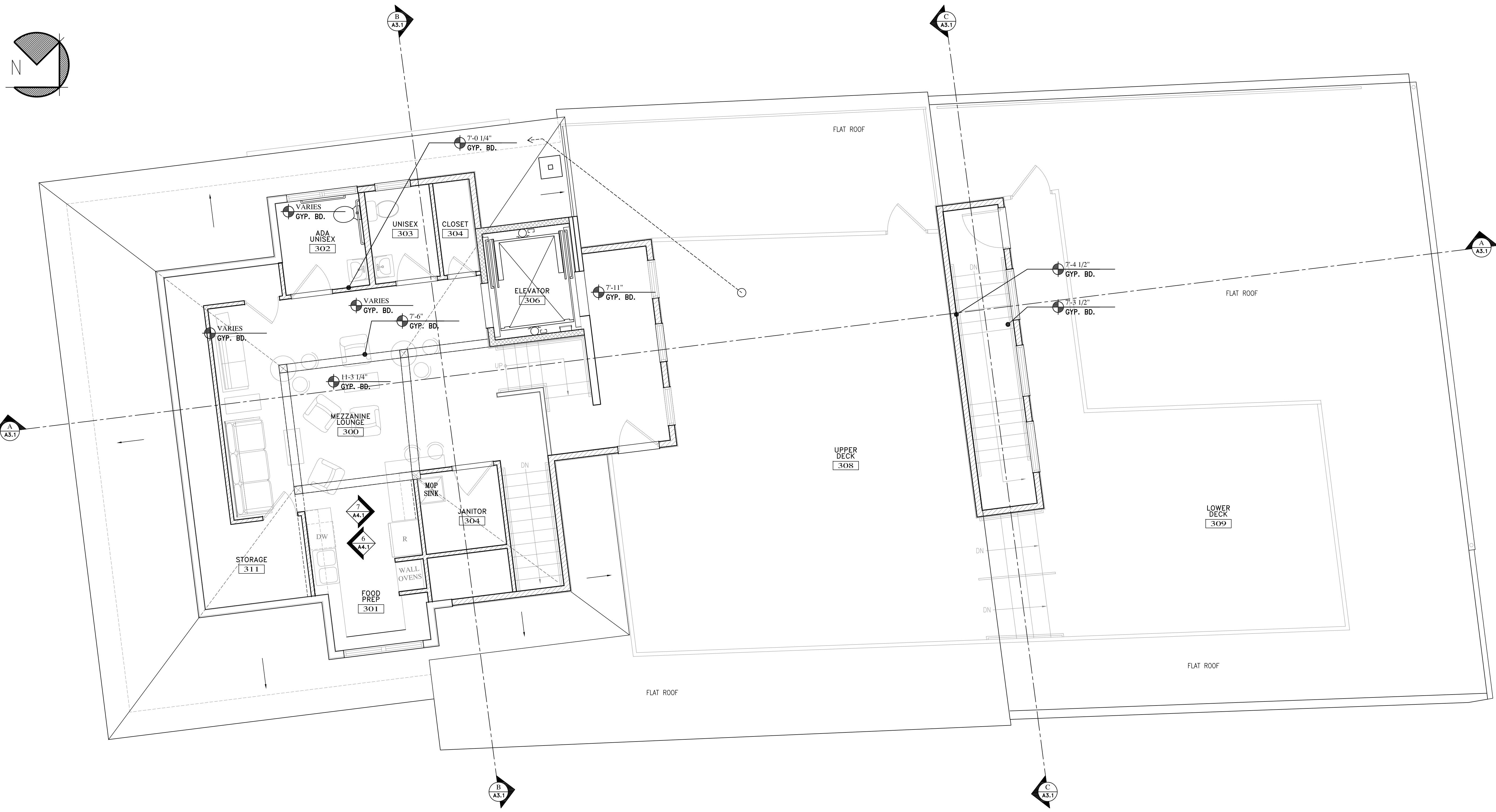

MEZZANINE REFLECTED CEILING PLAN  
 SCALE: 1/4" = 1'-0"

GENERAL NOTE:  
 FOR ALL LIGHTING LOCATIONS AND TYPES  
 PLEASE REFERENCE ALL E-SERIES  
 DRAWINGS

09-30-16

