

ALPHAarchitects
 17 CHESTNUT STREET
 PORTLAND, ME 04101
 PHONE: 207.761.9500
 FAX: 207.761.9595
 design@alphaarchitects.com

COPYRIGHT

Reuse or reproduction of the contents of this document is not permitted without written permission of ALPHAARCHITECTS

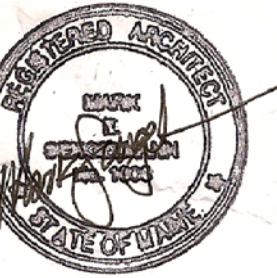

Station 415
 415 Cumberland Avenue
 Portland, ME. 04101

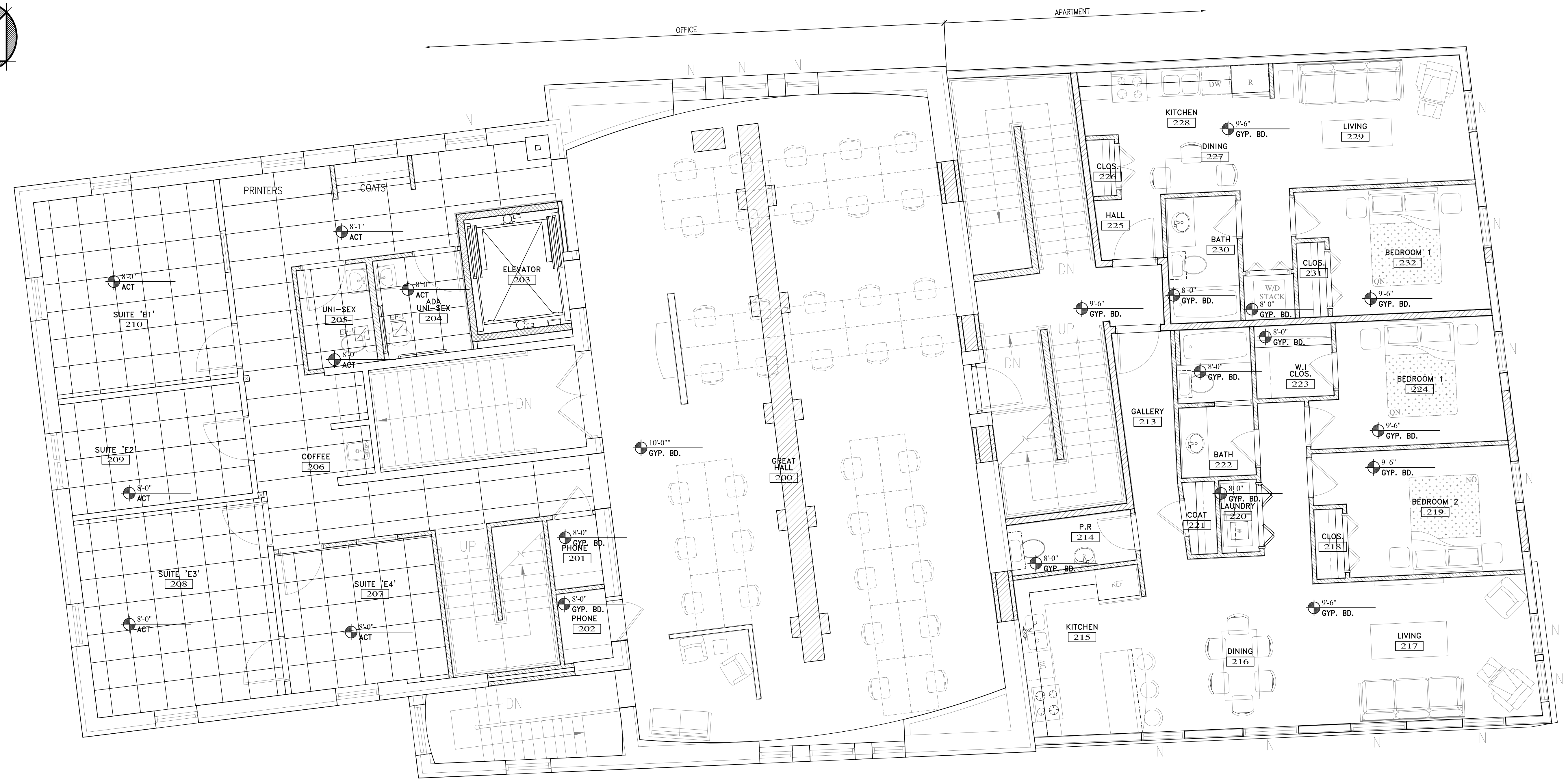
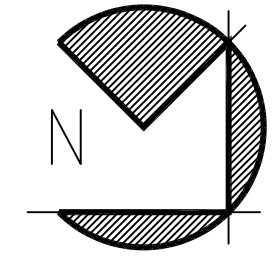

SECOND FLOOR REFLECTED CEILING PLAN
 SCALE: 1/4" = 1'-0"

GENERAL NOTE:
 FOR ALL LIGHTING LOCATIONS AND TYPES
 PLEASE REFERENCE ALL E-SERIES
 DRAWINGS

JOB: 16110

ISSUE DATE	
PERMIT	09-30-16
SFMO	-
CD's	-
REV. 1	-
REV. 2	-
PRINT	09-30-16

SECOND FLOOR
 REFLECTED CEILING PLAN

A1.8

09-30-16