



CWS Architects
 Architects
 Space Planning
 Value Design
 434 Cumberland Avenue
 Portland, ME 04101
 Phone: (207)774-4441
 Fax: (207)774-4018
www.CWSArch.com

Owner:
GREATER PORTLAND YMCA
 c/o Cumberland County YMCA
 70 Forest Ave Portland, ME 04101
 (207) 874-1111

YMCA HIGH STREET ENTRY
 High Street - Portland, Maine

Product No: 04454use
 Drawing Title:
BUILDING SECTION

Scale: 1/2" = 1'-0"
 Date: Progress 03-23-05
 Revisions:
 ▲
 ▲
 ▲
 ▲
 ▲
 ▲
 ▲

Drawing Number:
A5.5

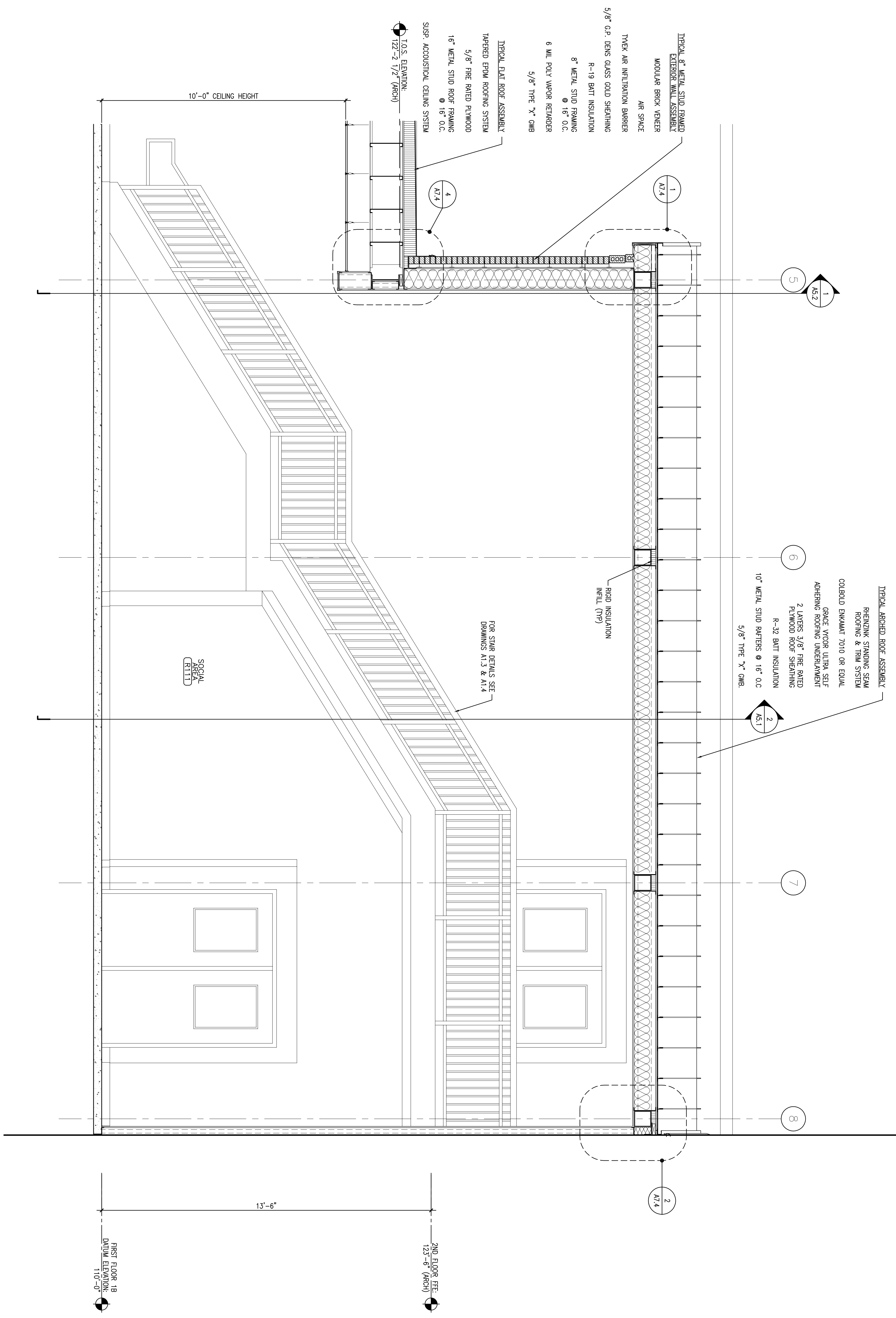

1 BUILDING SECTION

REFERENCED FROM:

SCALE: 1/2" = 1'-0"
 ISSUED FOR PERMITTING & PRICING 05/12/05