



CWS Architects

Architects

Space Planning

Value Design

434 Cumberland Avenue

Portland, ME 04101

Phone: (207)774-4441

Fax: (207)774-4018

www.CWSarch.com

Owner:

**GREATER PORTLAND YMCA**

c/o Cumberland County YMCA

70 Forest Ave Portland, ME 04101

(207) 874-1111

Client:

**YMCA HIGH STREET ENTRY**  
High Street - Portland, Maine

Product No: 0465458

Drawing Title:

**BUILDING SECTION**

Scale: 1/2" = 1'-0"

Date: Progress: 03-23-05

Revisions:

- ▲
- ▲
- ▲
- ▲
- ▲
- ▲
- ▲
- ▲
- ▲
- ▲

Drawing Number:

**A5.3**

ISSUED PERMITTING & PRICING 05/12/05

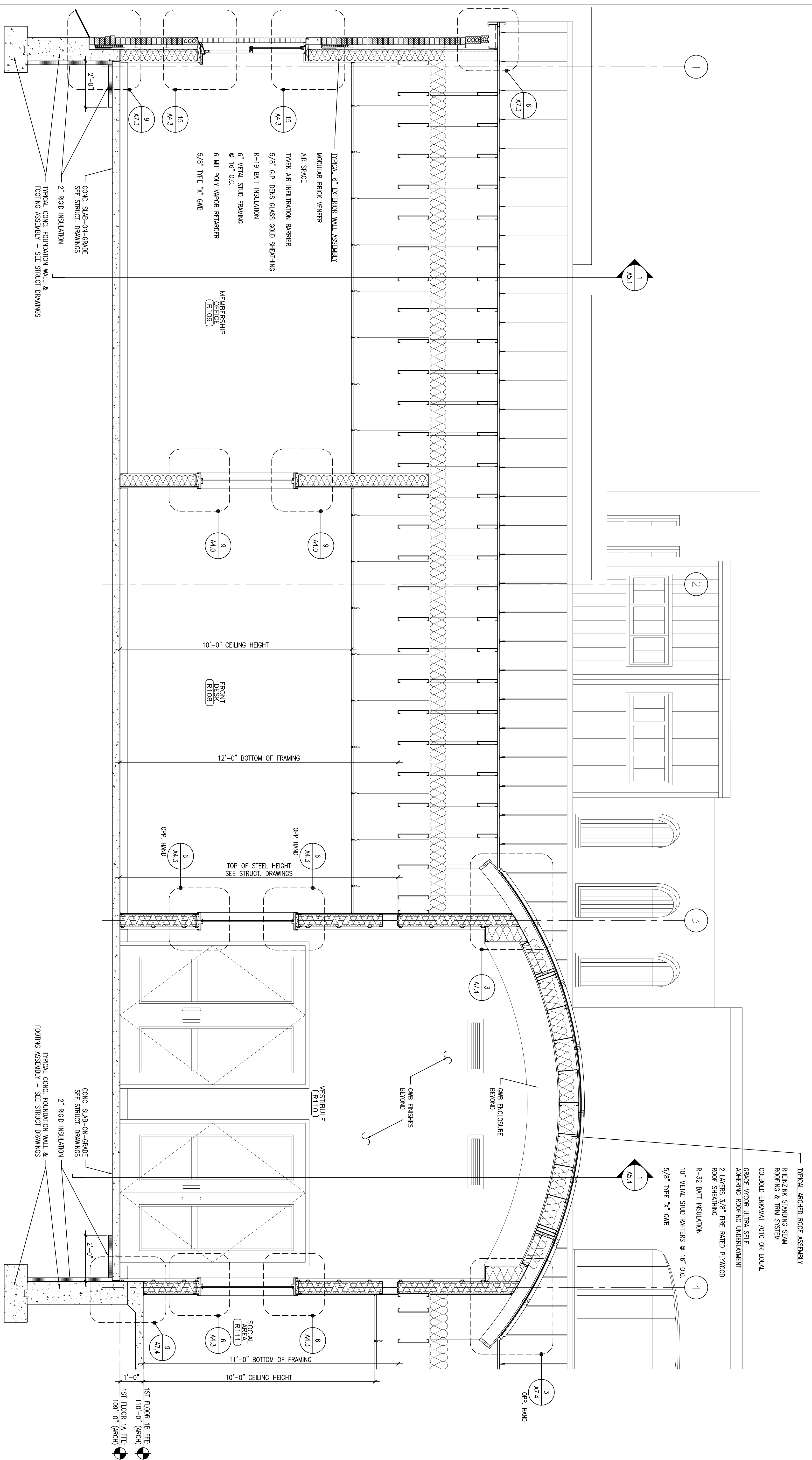

**1 BUILDING SECTION**

REFERENCED FROM:

SCALE: 1/2" = 1'-0"