

**CWS Architects**  
 Architects  
 Space Planning  
 Value Design

434 Cumberland Avenue  
 Portland, ME 04101  
 Phone: (207)774-4441  
 Fax: (207)774-4018  
[www.CWSArch.com](http://www.CWSArch.com)

Owner:  
**GREATER PORTLAND YMCA**  
 c/o Cumberland County YMCA  
 70 Forest Ave Portland, ME 04101  
 (207) 874-1111

Client:

**YMCA HIGH STREET ENTRY**  
 High Street - Portland, Maine

Product No: 045458e  
 Drawing Title:  
**BUILDING SECTIONS**

Scale: 1/2" = 1'-0"  
 Date: Progress: 03-23-05  
 Revisions:

Drawing Number:  
**A5.2**

ISSUED FOR PERMITTING & PRICING 05/12/05

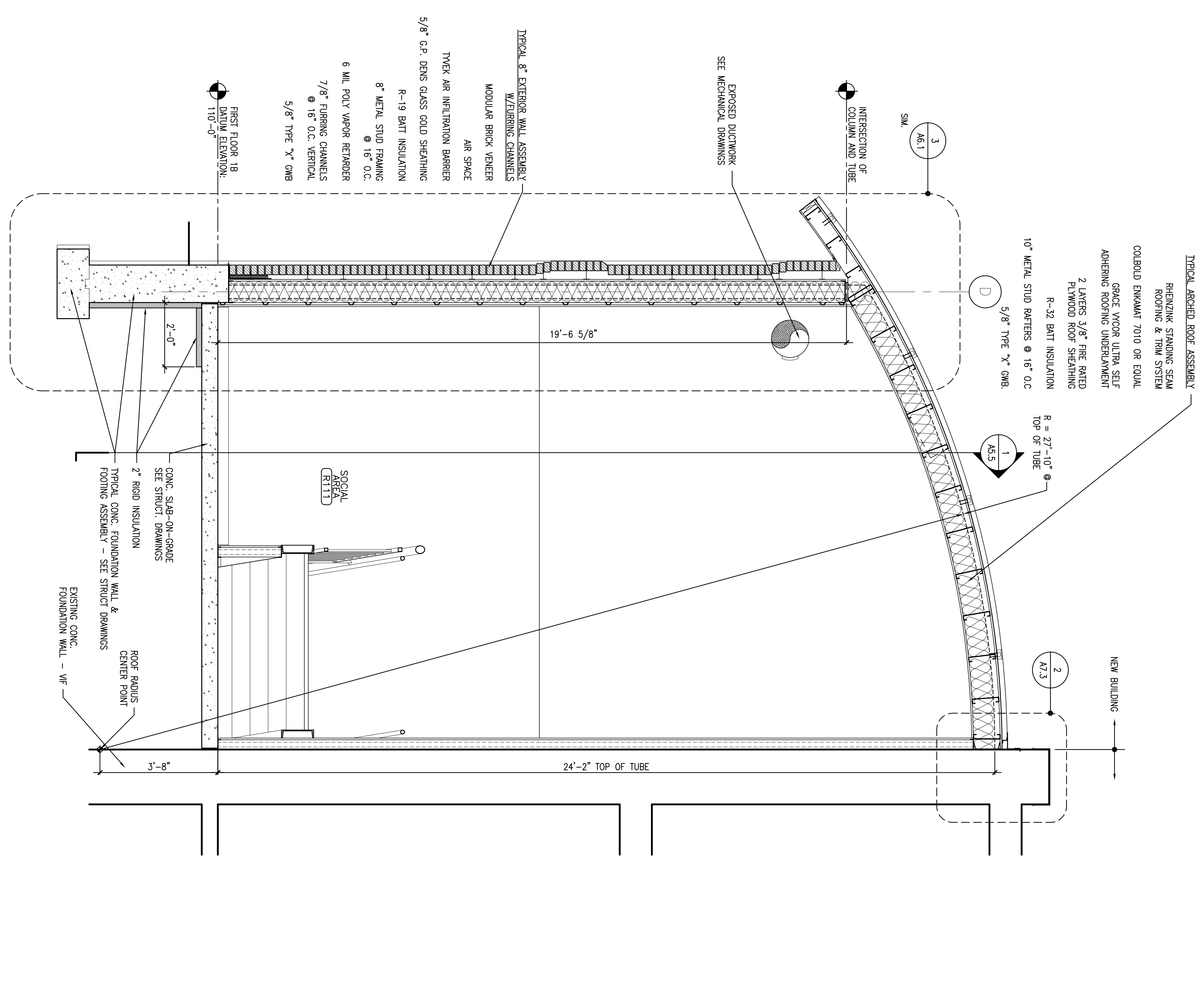
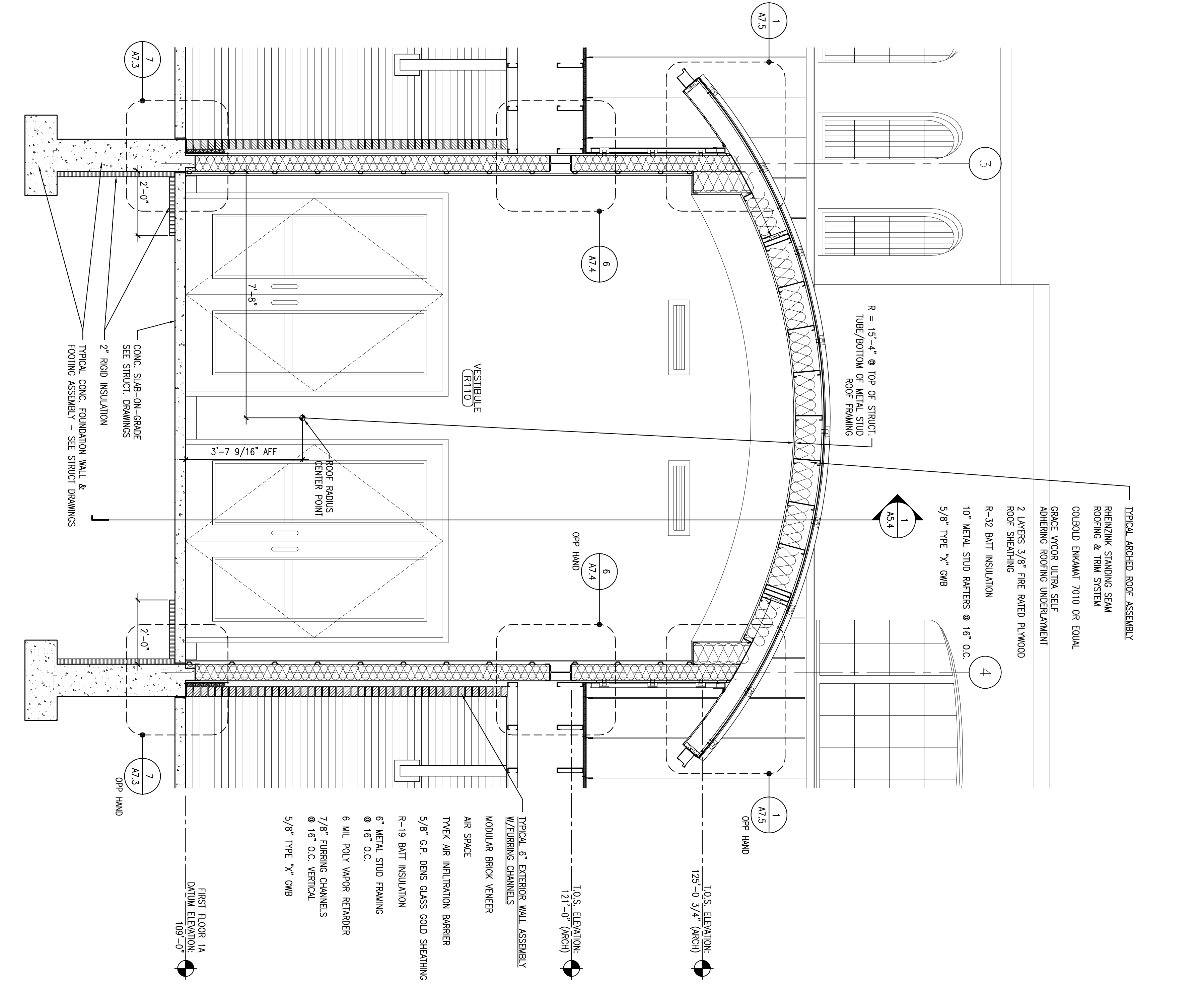

**1 BUILDING SECTION @ COLUMN LINES 5**

**2 BUILDING SECTION**

SCALE: 1/2" = 1'-0"

SCALE: 1/2" = 1'-0"

REFERENCED FROM:

REFERENCED FROM: