



CWS Architects
 Architects
 Space Planning
 Value Design

434 Cumberland Avenue
 Portland, ME 04101
 Phone: (207)774-4441
 Fax: (207)774-0018
www.CWSArch.com

Owner:
GREATER PORTLAND YMCA
 c/o Cumberland County YMCA
 70 Forest Ave Portland, ME 04101
 (207) 874-1111

Client:

YMCA HIGH STREET ENTRY
 High Street - Portland, Maine

Product No: 045458e
 Drawing Title:
BUILDING SECTIONS

Scale: 1/2" = 1'-0"
 Date: Progress: 03-23-05
 Revisions:

Drawing Number:
A5.1

ISSUED FOR PERMITTING & PRICING 05/12/05

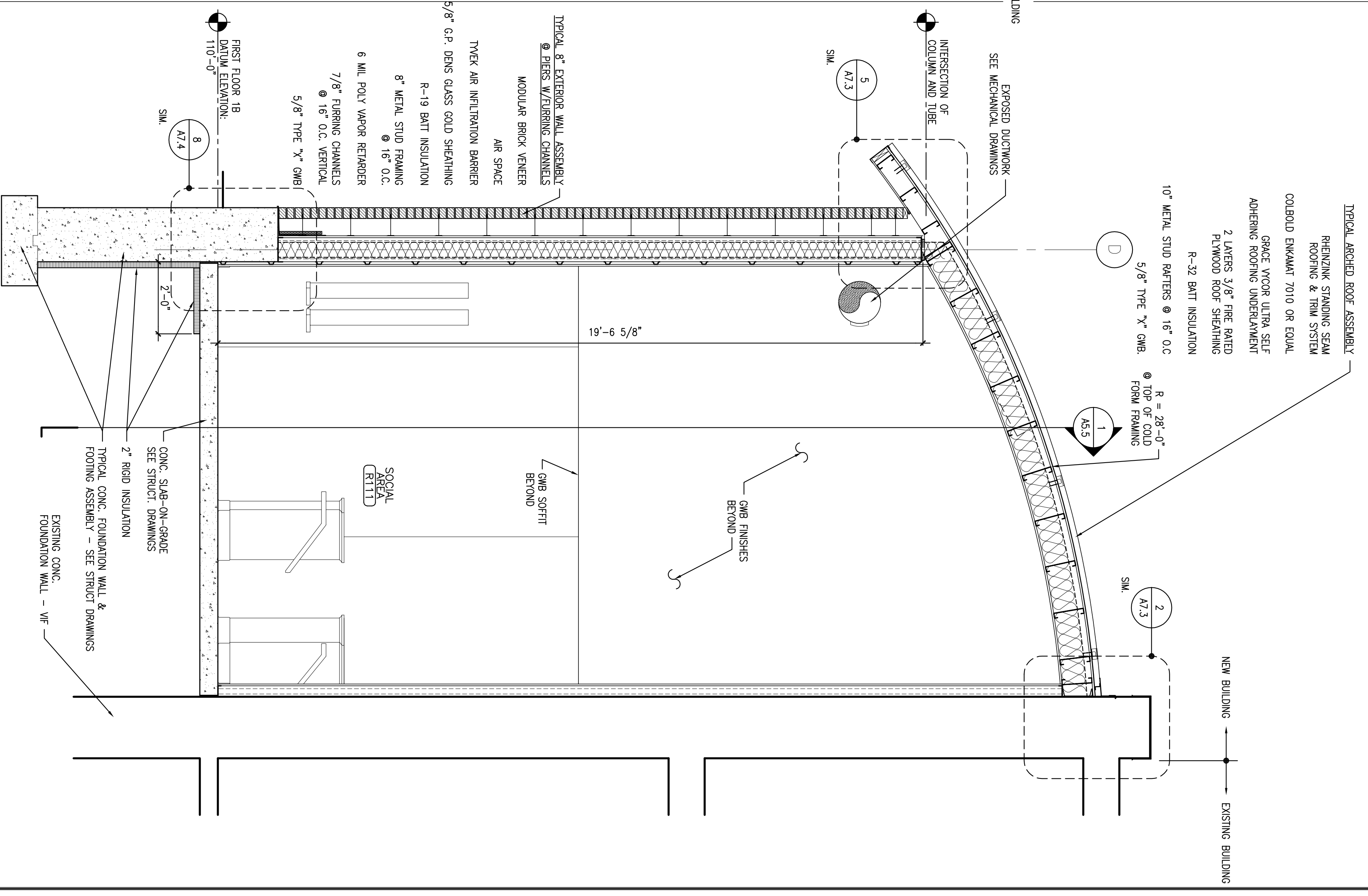

2 BUILDING SECTION @ BRICK VENEER PIER
 REFERENCED FROM:
 SCALE: 1/2" = 1'-0"

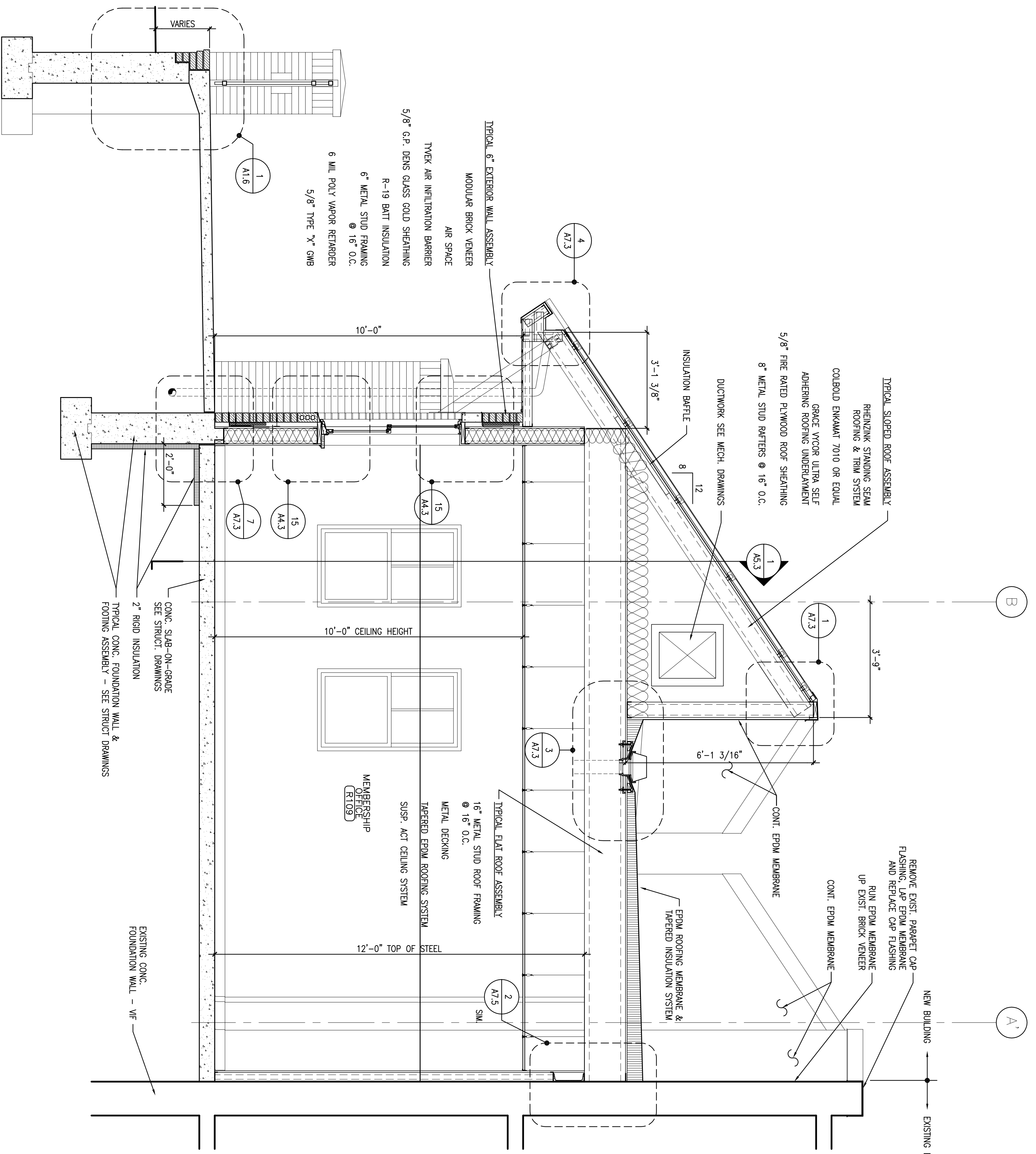

1 BUILDING SECTION
 REFERENCED FROM:
 SCALE: 1/2" = 1'-0"