



CWS Architects

Architects

Space Planning

Value Design

434 Cumberland Avenue

Portland, ME 04101

Phone: (207)774-4441

Fax: (207)774-0018

www.CWSArch.com

Owner:

GREATER

PORTLAND YMCA

c/o Cumberland County YMCA

70 Forest Ave Portland, ME 04101

(207) 874-1111

Client:

YMCA  
HIGH STREET  
ENTRY  
High Street - Portland, Maine

Product No: 045458

Drawing Title:

FIRST FLOOR  
REFLECTED  
CEILING PLAN

Scale: 3/16" = 1'-0"

Date: Progress 03/23/05

Revisions:

- ▲
- ▲
- ▲
- ▲
- ▲
- ▲
- ▲
- ▲

Drawing Number:

A2.1

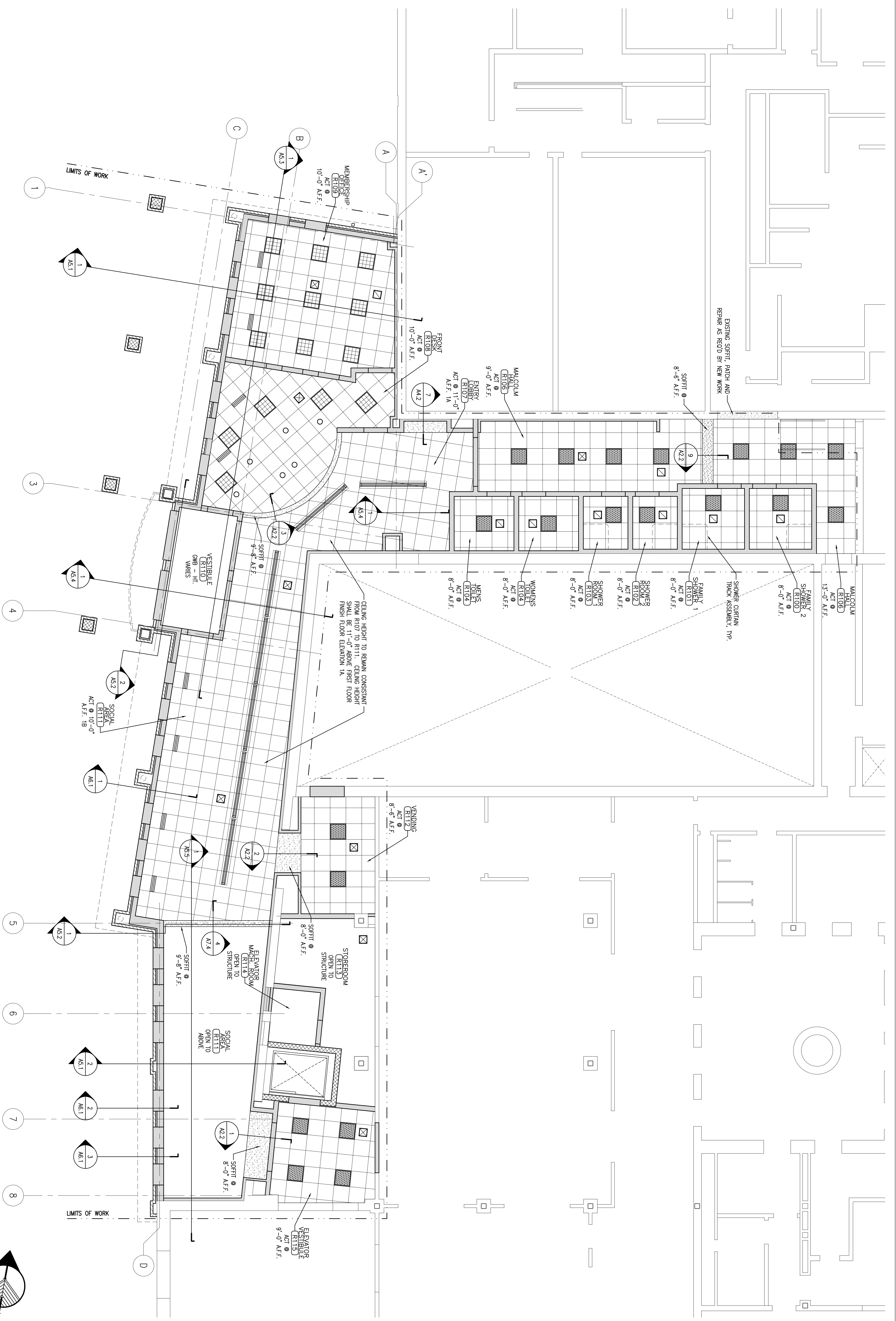
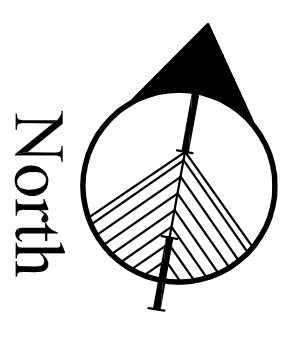

1 FIRST FLOOR REFLECTED CEILING PLAN

SCALE: 3/16" = 1'-0"

ISSUED FOR PERMITTING & PRICING 05/12/05