



CWS Architects

Architectural  
Space Planning  
Value Design

434 Cumberland Avenue  
Portland, ME 04101  
Phone: (207)774-4441  
Fax: (207)774-0118  
[www.CWSArch.com](http://www.CWSArch.com)

Owner:  
**GREATER  
PORTLAND YMCA**  
c/o Cumberland County YMCA  
70 Forest Ave Portland, ME 04101  
(207) 874-4111

Client:

**YMCA  
HIGH STREET  
ENTRY**

High Street - Portland, Maine

Product No: 04454use

Drawing Title:

**ROOF PLAN**

Scale: 3/16" = 1'-0"  
Date: Progress 03/23/08  
Revisions:

Drawing Number:

**A1.R**

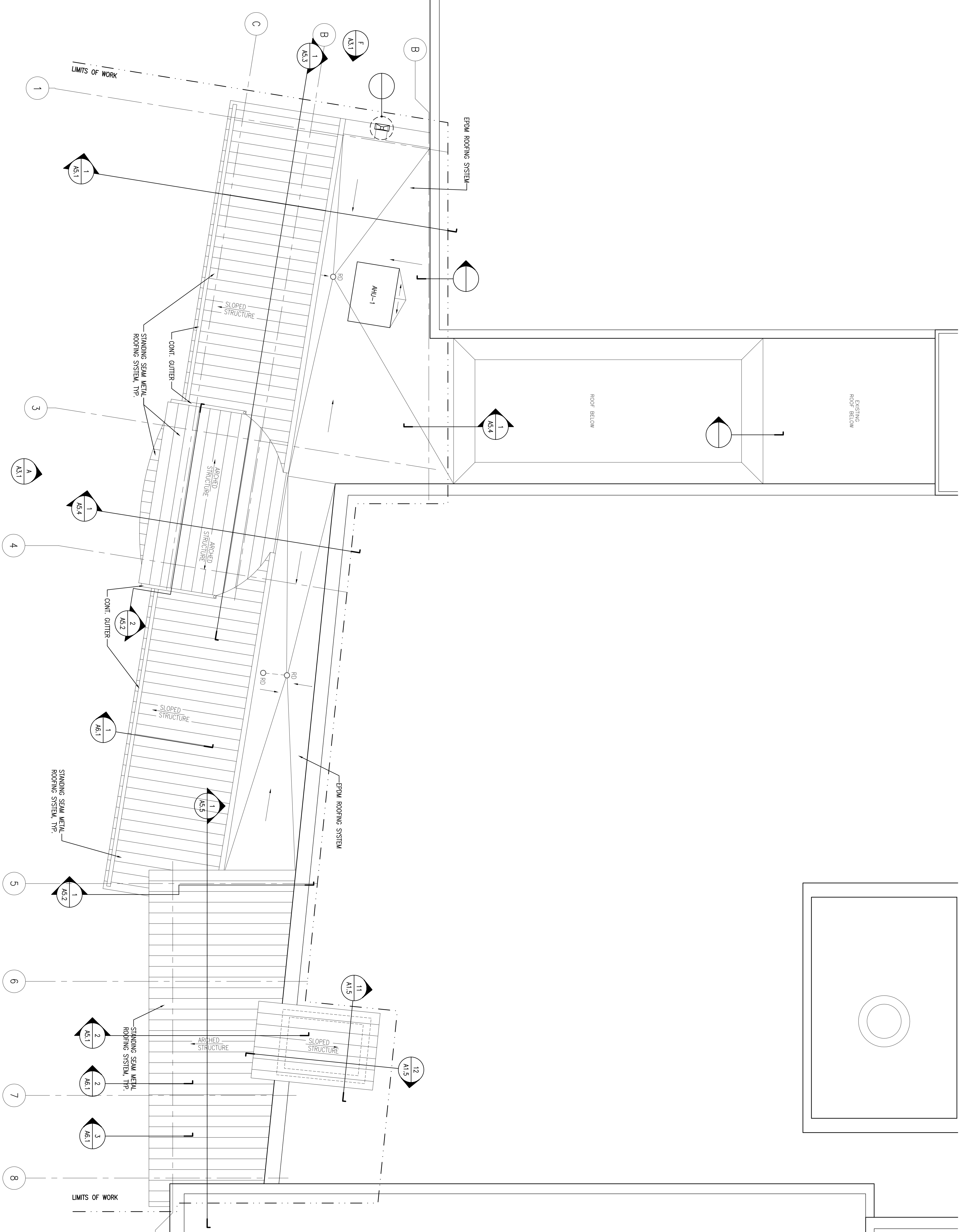
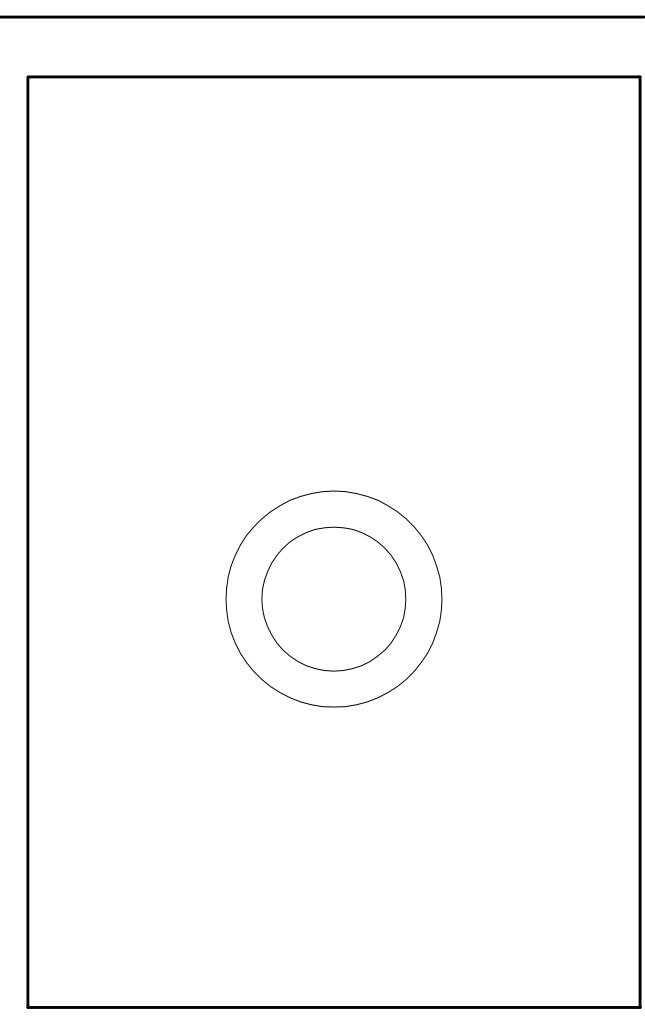

**1**  
ROOF PLAN

REFERENCED FROM:

SCALE: 3/16" = 1'-0"

ISSUED FOR PERMITTING & PRICING 05/12/05