



CWS Architects

Architecture
Space Planning
Value Design

434 Cumberland Avenue
Portland, ME 04101
Phone: (207)774-4441
Fax: (207)774-0018
www.CWSArch.com

Owner:
**GREATER
PORTLAND YMCA**
c/o Cumberland County YMCA
70 Forest Ave Portland, ME 04101
(207) 874-1111

Client:

**YMCA
HIGH STREET
ENTRY**
High Street - Portland, Maine

Product No: 04454use

Drawing Title:
**SECOND FLOOR
PLAN**

Scale: 3/16" = 1'-0"
Date: Progress 03/23/05
Revisions:

Drawing Number:

A1.2

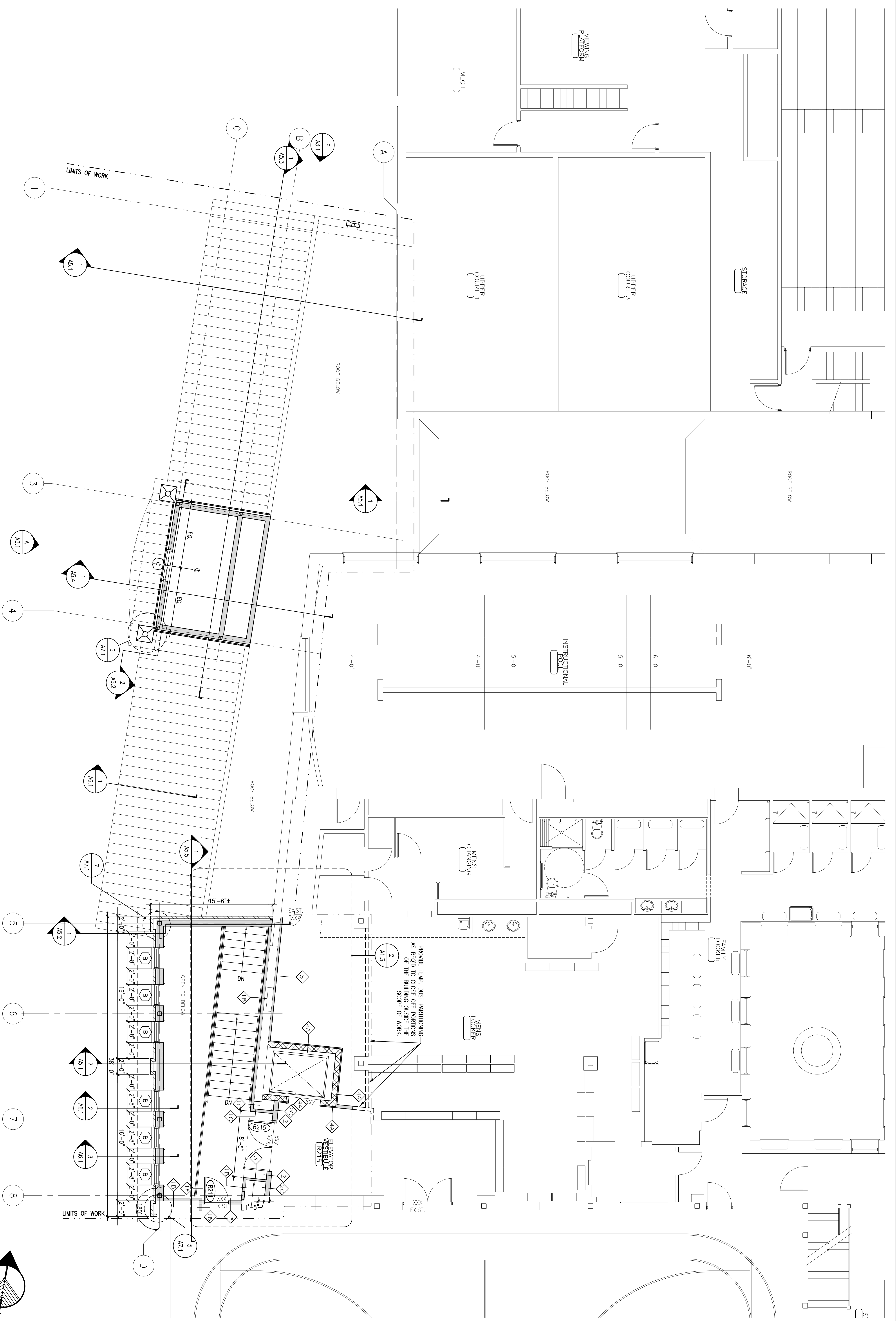
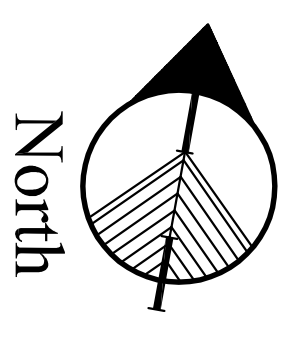

1 SECOND FLOOR PLAN
REFERENCED FROM:

SCALE: 3/16" = 1'-0"

ISSUED FOR PERMITTING & PRICING 05/12/05