



CWS Architects
 Architecture
 Space Planning
 Value Design

434 Cumberland Avenue
 Portland, ME 04101
 Phone: (207)774-4441
 Fax: (207)774-4016
www.CWSarch.com

CCYSRO, L.P.
 c/o Cumberland County YMCA
 70 Forest Ave Portland, ME 04101
 (207) 874-1111

Owner: Client:

YMCA APARTMENTS
at 231
HIGH STREET
 High Street - Portland, Maine

Project No: 03407ysh
 Drawing Title: **STAIR SECTIONS**

Scale: 3/8" = 1'-0"
 Date: OCTOBER 1, 2004
 Revisions:
 VALUE ENGINEERING REVS
 12/10/04

Drawing Number: **A1.7**

ISSUED FOR PERMITTING 12/10/04

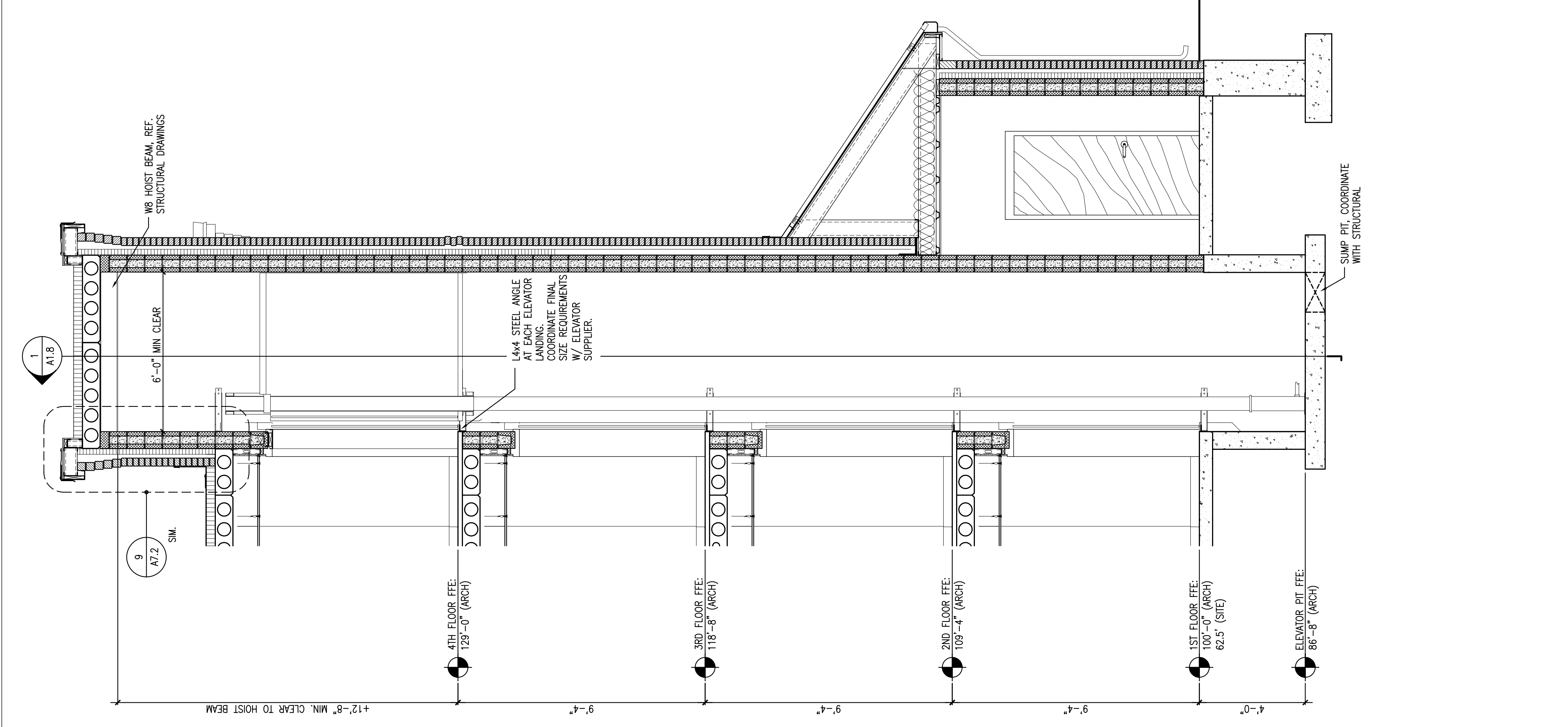

3 SECTION @ ELEVATOR SHAFT
 REFERENCED FROM:

SCALE: 3/8" = 1'-0"

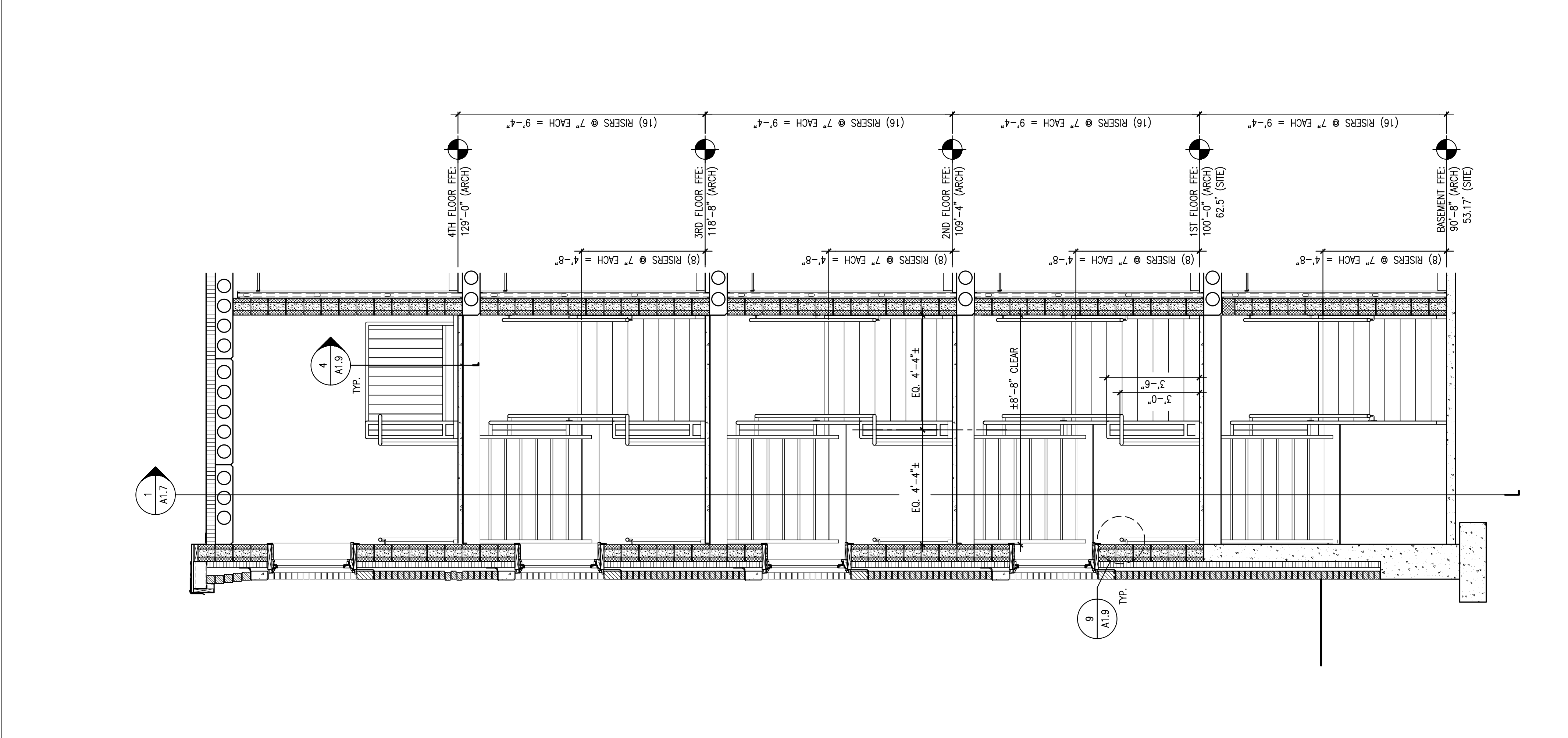

2 SECTION @ STAIR NO. 1
 REFERENCED FROM:

SCALE: 3/8" = 1'-0"

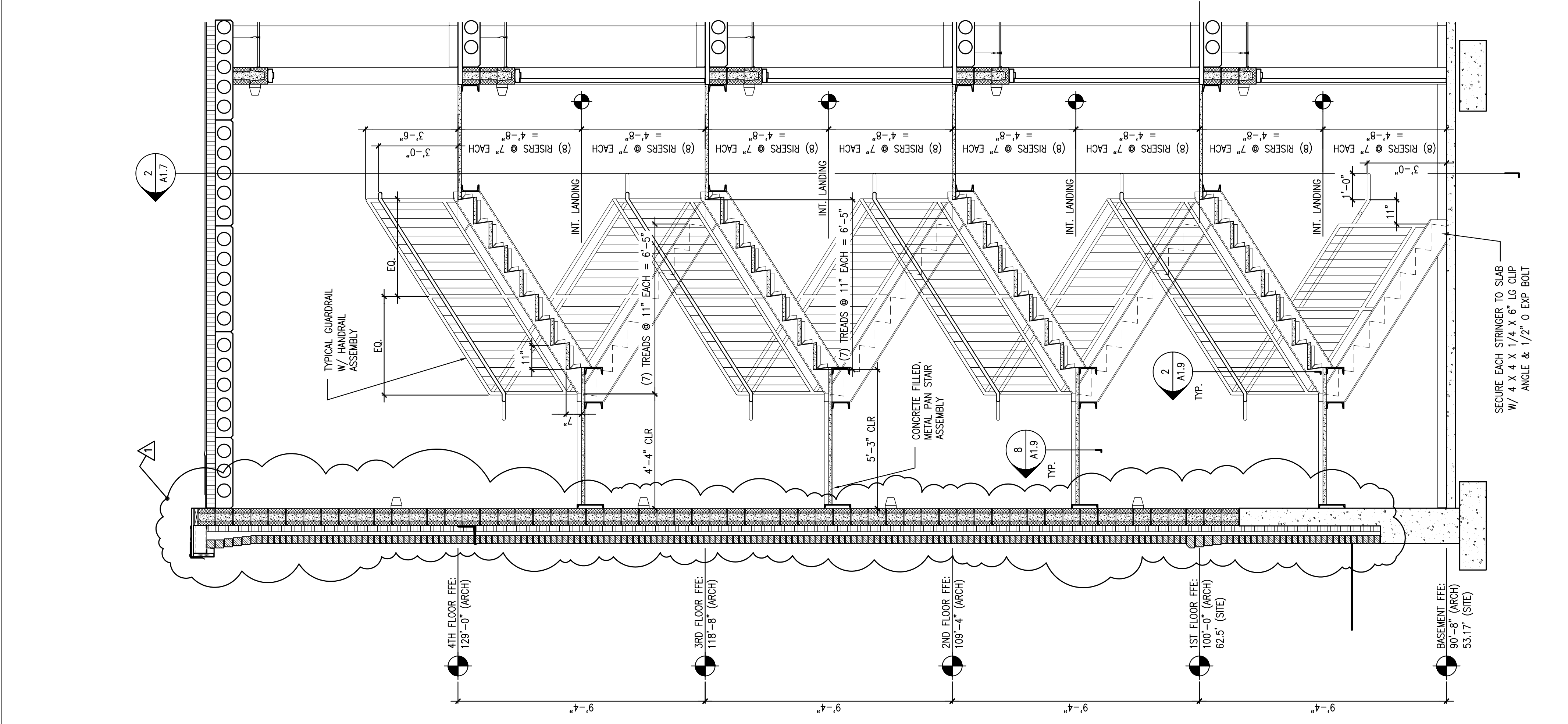

1 SECTION @ STAIR NO. 1
 REFERENCED FROM:

SCALE: 3/8" = 1'-0"

SECURE EACH STRINGER TO SLAB
 W/ 4 X 4 X 1/4 X 6" LO CLIP
 ANGLE & 1/2" O EXP BOLT