



**CWS Architects**  
 Architecture  
 Space Planning  
 Value Design  
 434 Cumberland Avenue  
 Portland, ME 04101  
 Phone: (207)774-4441  
 Fax: (207)774-4016  
 www.CWSarch.com

Owner:   
 Client:   
**CCYSRO, L.P.**  
 c/o Cumberland County YMCA  
 70 Forest Ave Portland, ME 04101  
 (207) 874-1111

**YMCA APARTMENTS**  
 at 231  
**HIGH STREET**  
 High Street - Portland, Maine

Project No: 03407ysh  
 Drawing Title:  
**ENLARGED STAIR**  
**NO. 2 PLANS**

Scale: 3/8" = 1'-0"  
 Date: DECEMBER 10, 2004  
 Revisions:

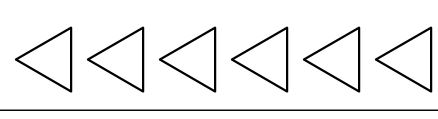

Drawing Number:  
**A1.6**

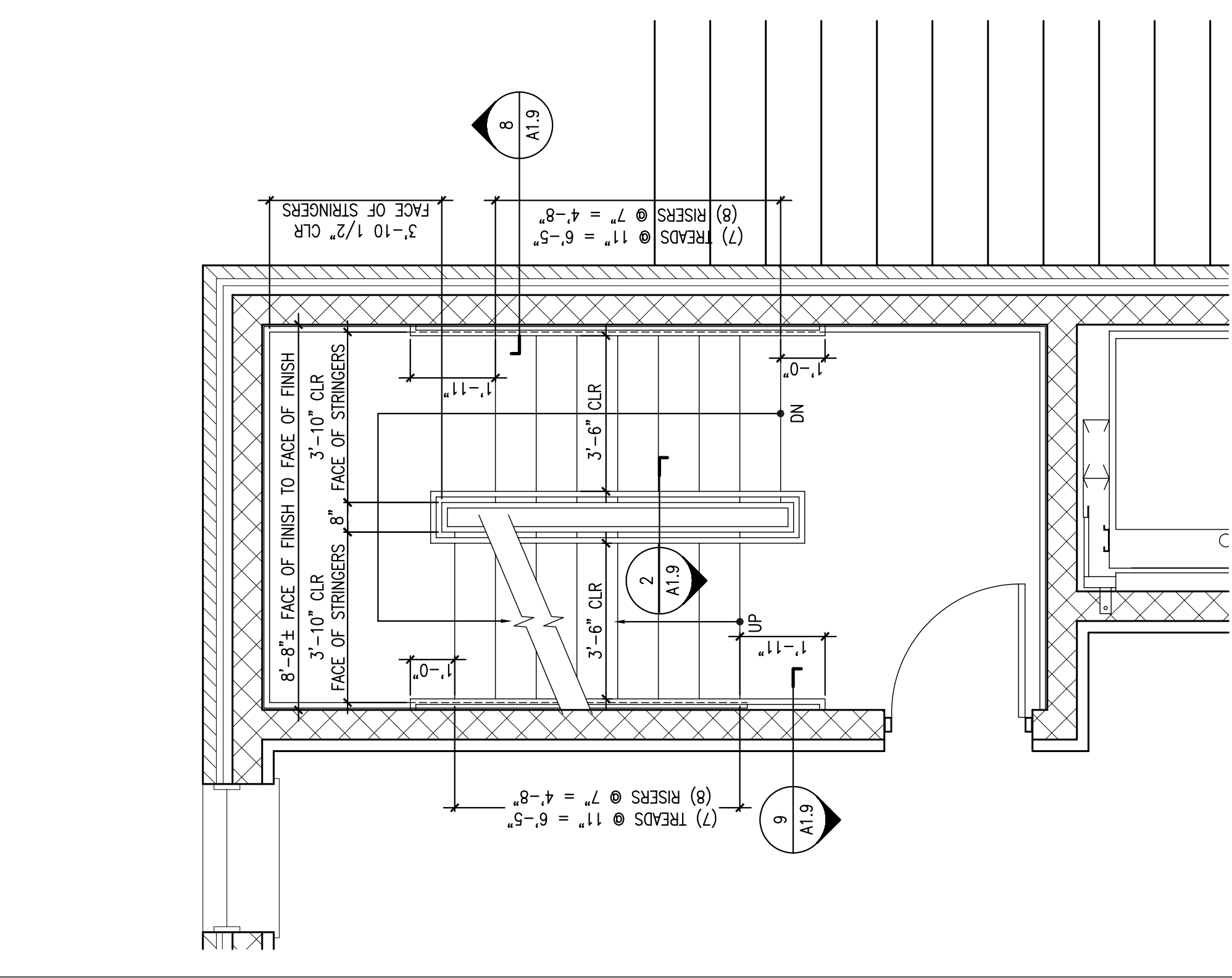

**1** ENLARGED STAIR NO. 2 PLAN - SECOND FLOOR  
 SCALE: 3/8" = 1'-0"  
 REFERENCED FROM:

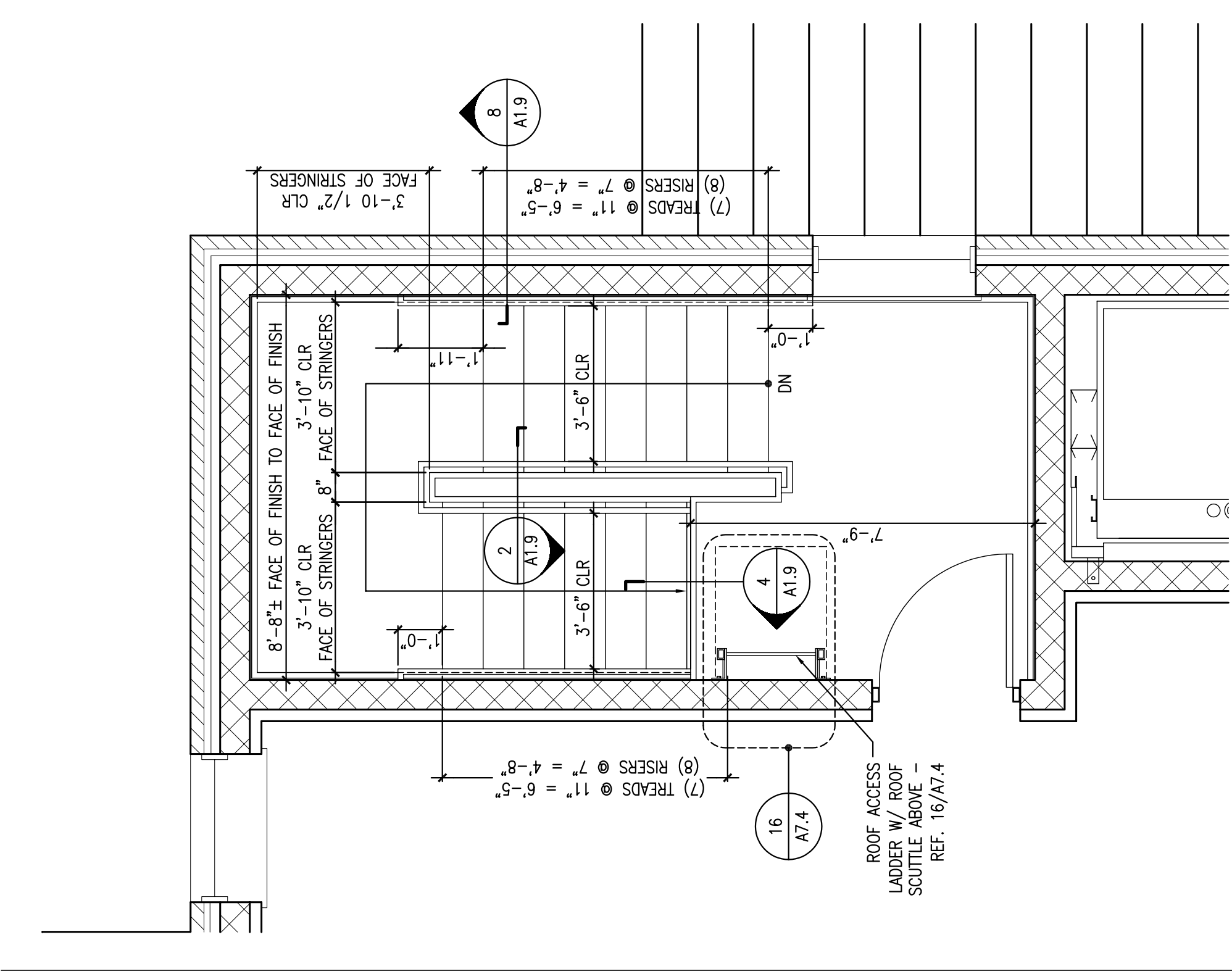

**2** ENLARGED STAIR NO. 2 PLAN - FOURTH FLOOR  
 SCALE: 3/8" = 1'-0"  
 REFERENCED FROM:

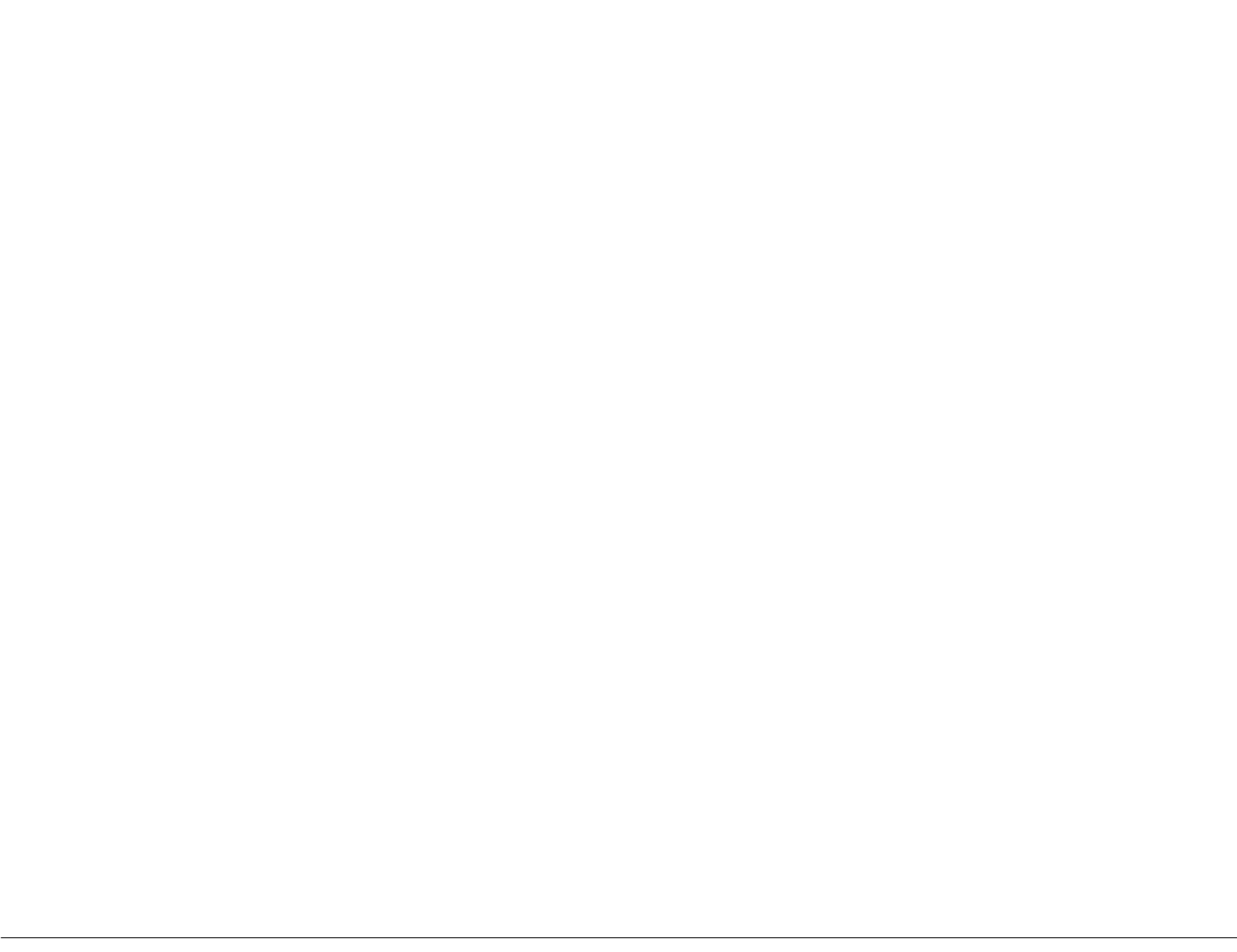

**3** NOT USED  
 SCALE:  
 REFERENCED FROM:



**4** NOT USED  
 SCALE:  
 REFERENCED FROM:

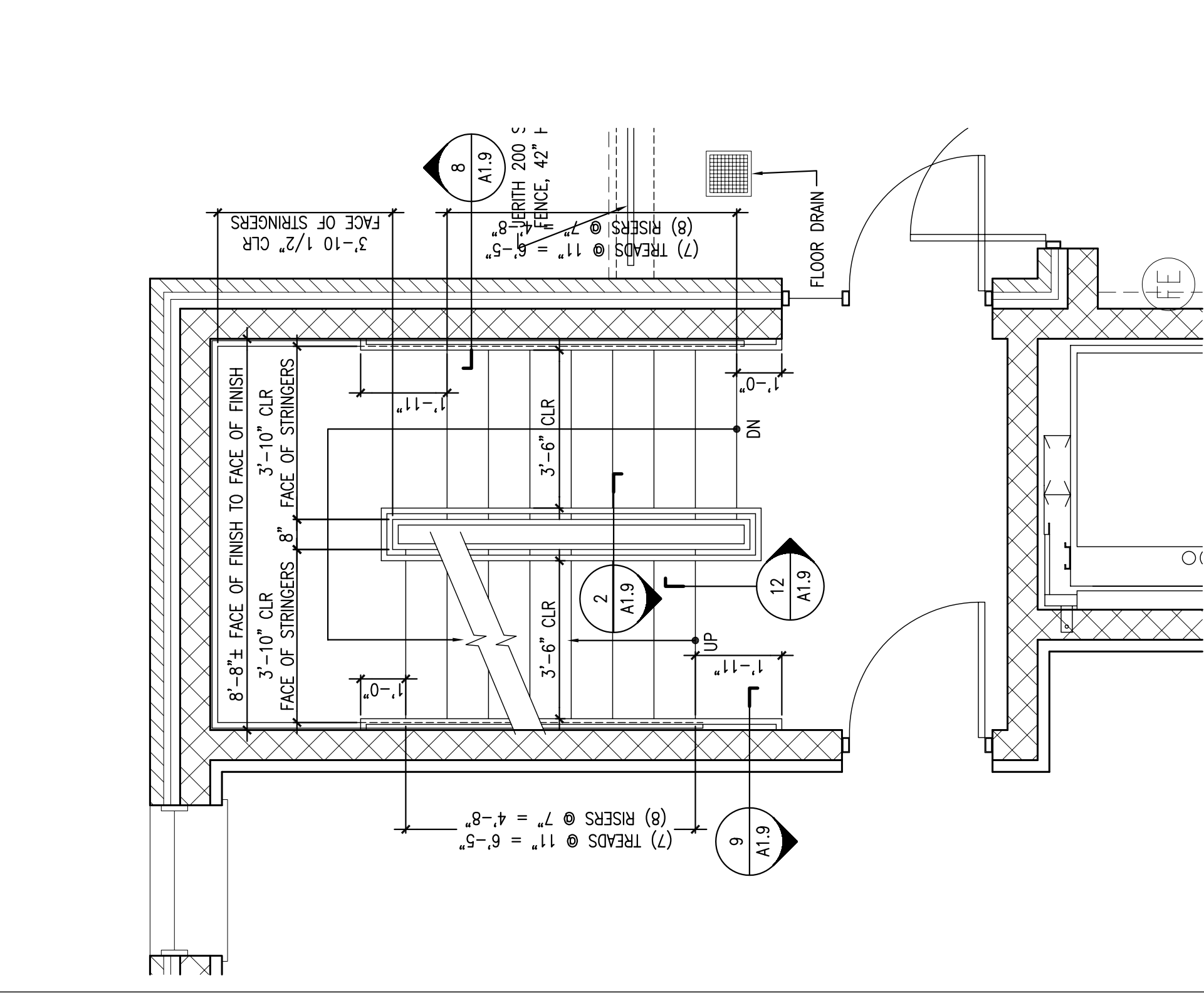

**9** ENLARGED STAIR NO. 2 PLAN - FIRST FLOOR  
 SCALE: 3/8" = 1'-0"  
 REFERENCED FROM:

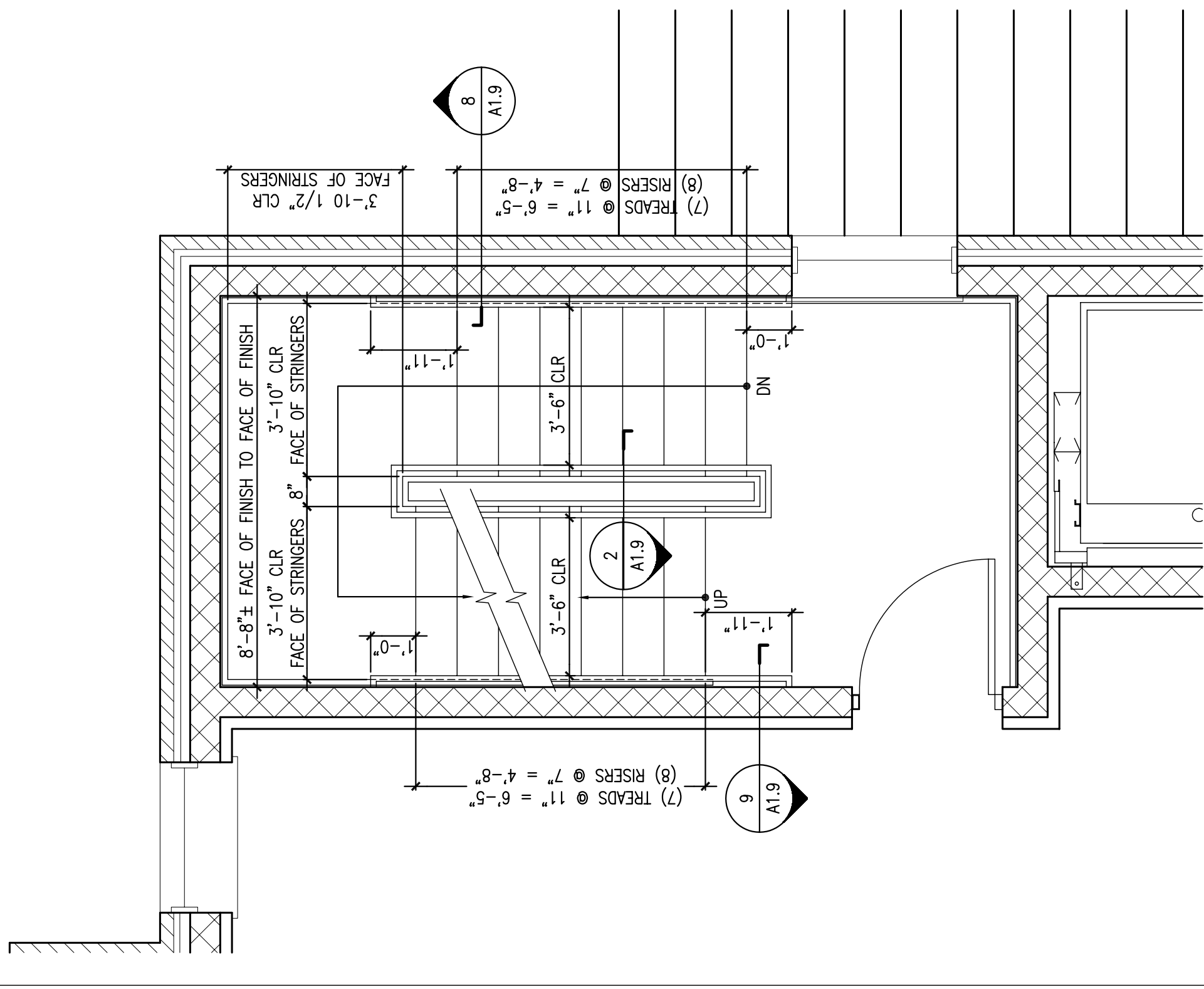

**10** ENLARGED STAIR NO. 2 PLAN - THIRD FLOOR  
 SCALE: 3/8" = 1'-0"  
 REFERENCED FROM:

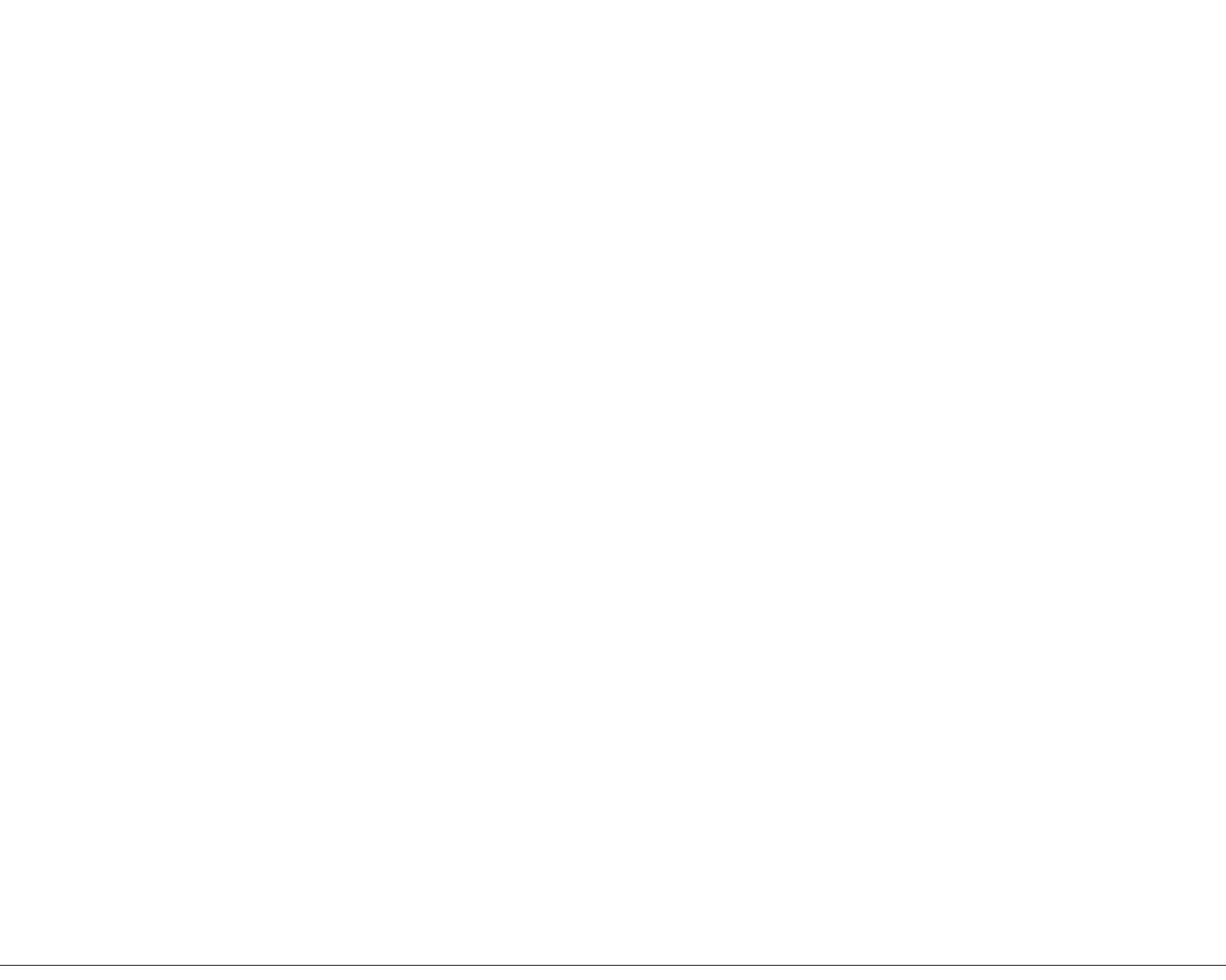

**11** NOT USED  
 SCALE:  
 REFERENCED FROM:

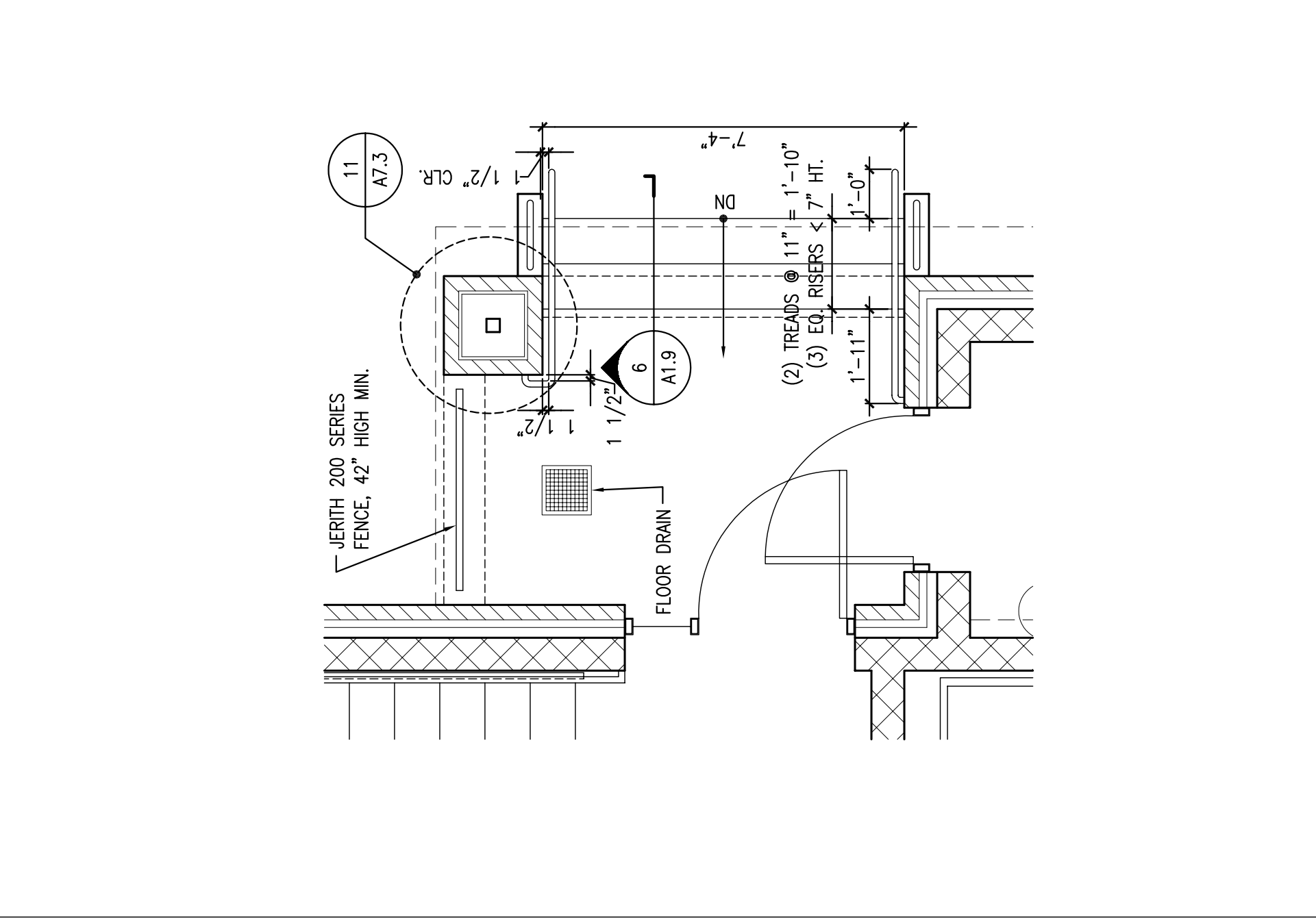

**12** ENLARGED REAR ENTRY PLAN  
 SCALE: 3/8" = 1'-0"  
 REFERENCED FROM: