

SITE LIGHTING LEGEND

■ SITE LIGHT FIXTURE WITH POLE. "AA" DENOTES TYPE. SEE LIGHT FIXTURE SCHEDULE

TYPE	DESCRIPTION	LAMPS QUANTITY & TYPE	REMARKS
AA	GREENLEE *LSFH-175MH-MT-FP-F-BLK WITH 16", 4" GREENLEE *LS-BK-CC-S BRACKET AND CBC 4 POLE BASE	(1) 175W MH	

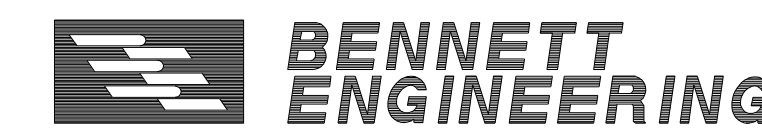

CONSULTING ENGINEERS

Bennett Road, P.O. Box 297, Presport, Maine 04032
 Tel - (207) 865-9475
 Fax - (207) 865-1800
 Email - office@bennettengineering.net

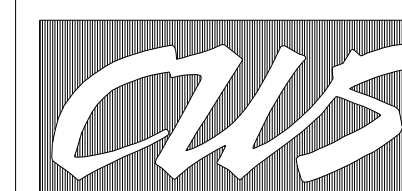

CWS Architects

Architecture
 Space Planning
 Value Design

434 Cumberland Avenue
 Portland, ME 04101
 Phone: (207) 774-4441
 Fax: (207) 774-4016

www.CWSarch.com

Owner:

CCYSRO, L.P.

c/o Cumberland County YMCA
 70 Forest Ave Portland, ME 04101
 (207) 874-1111

Client:

YMCA APARTMENTS
 at 231
 HIGH STREET

High Street - Portland, Maine

Project No: 03407.ysh

Drawing Title:

SITE
 ELECTRICAL PLAN

Scale:

Date:

Revisions:

- ▲
- ▲
- ▲
- ▲
- ▲

Drawing Number:

E1.1

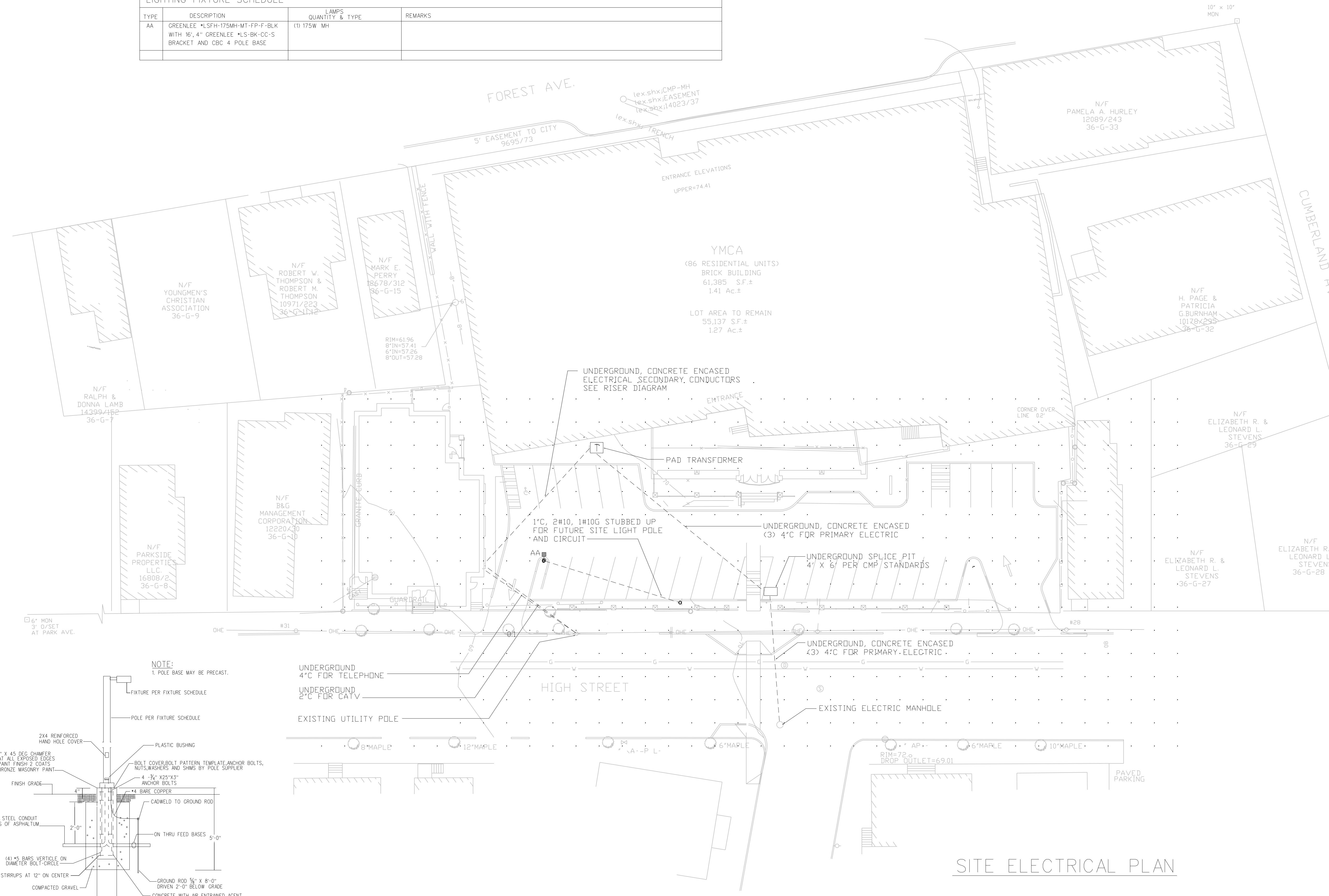

NOTE:
 1. POLE BASE MAY BE PRECAST.

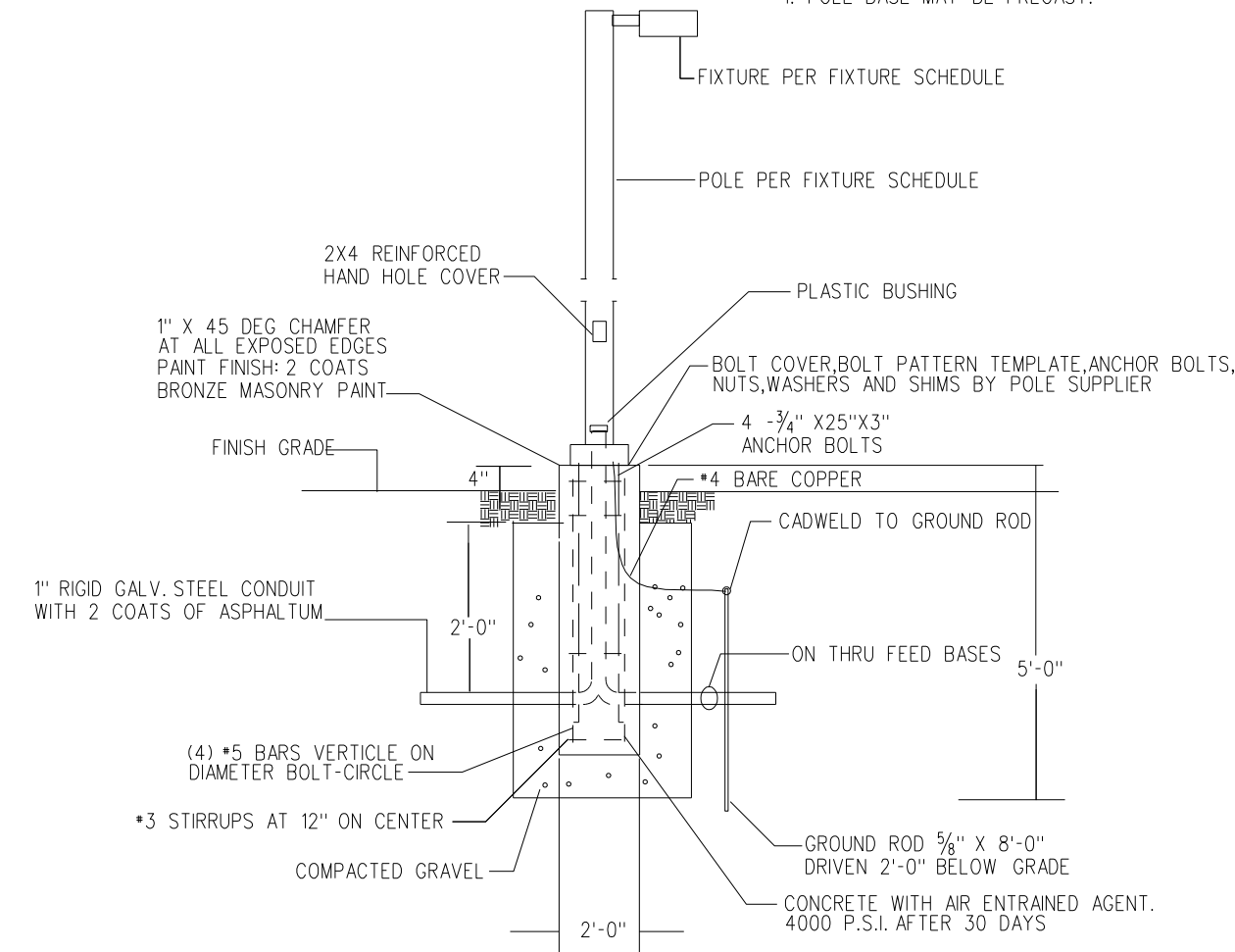

POLE BASE DETAIL
 SCALE: NONE

GRAPHIC SCALE

