

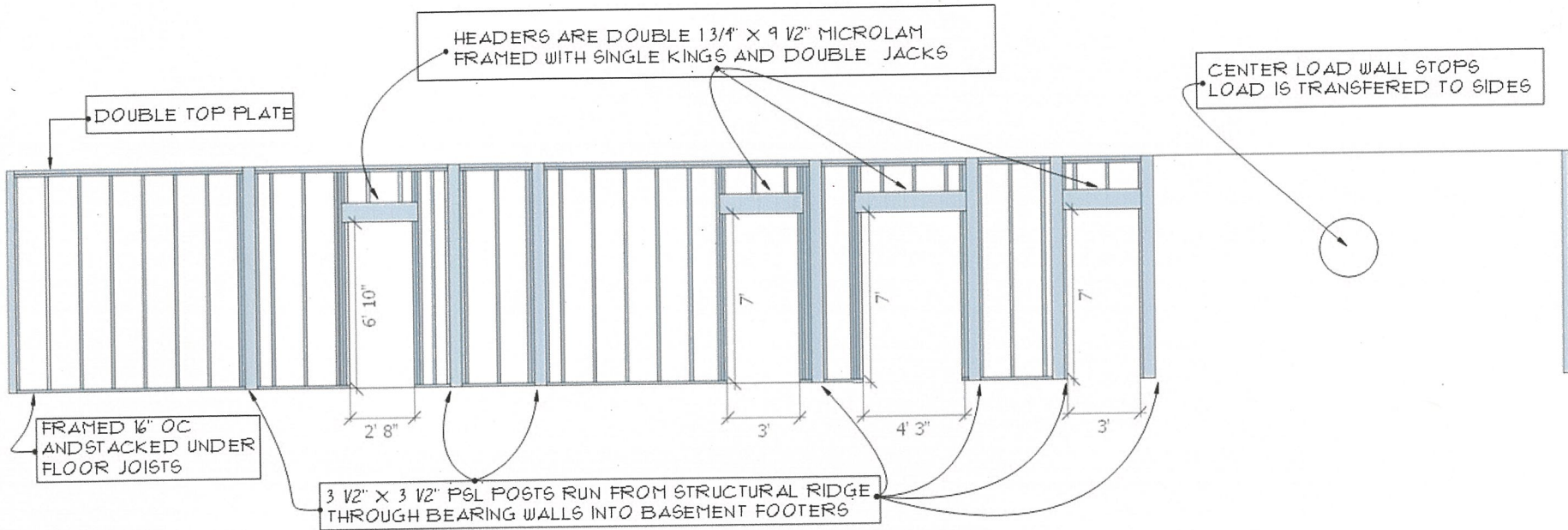

-CENTER LOAD BEARING WALL HOLDS A SPAN OF APPROXIMATELY 28 FEET (14 FEET ON EITHER SIDE OF WALL)
-FRAMING IS IDENTICAL ON FIRST AND SECOND FLOORS. THIRD FLOOR HAS NO STRUCTURAL INTERIOR FRAMING EXCEPT FOR POSTS HOLDING STRUCTURAL RIDGE THAT EXTEND TO FOOTINGS IN BASEMENT
-LOAD BEARING CENTRAL WALL FALLS ON PRE EXISTING 10" X 10" SUPPORT BEAM IN BASEMENT



CENTRAL BEARING WALL

O'BRIEN
WOOD  IRON

JOB: 15-17 SHERMAN ST.
PORTLAND, ME

OCTOBER 13, 2017