

MODIFICATIONS: 07/14/17: STAIRS/STORAGE ROOMS  
 07/18/17: STORM WATER/WASTE WATER

15/17 SHERMAN ST. GARDEN LEVEL  
 1/4" = 1'-0"  
 04/18/2017

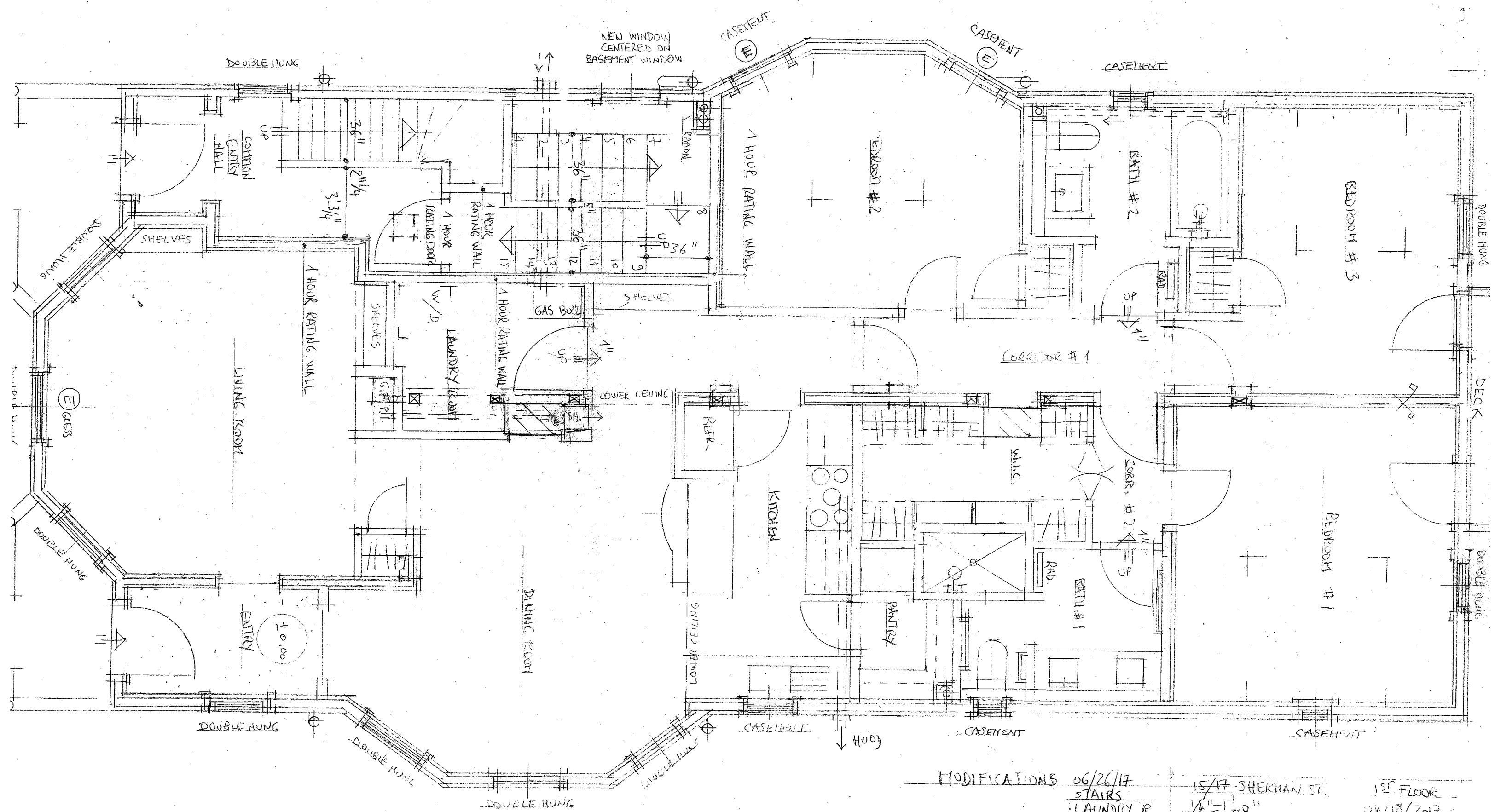

MODIFICATIONS 06/26/17  
 STAIRS  
 LAUNDRY R.

15/17 SHERMAN ST.  
 1/4" = 1'-0"

1ST FLOOR  
 04/18/2017

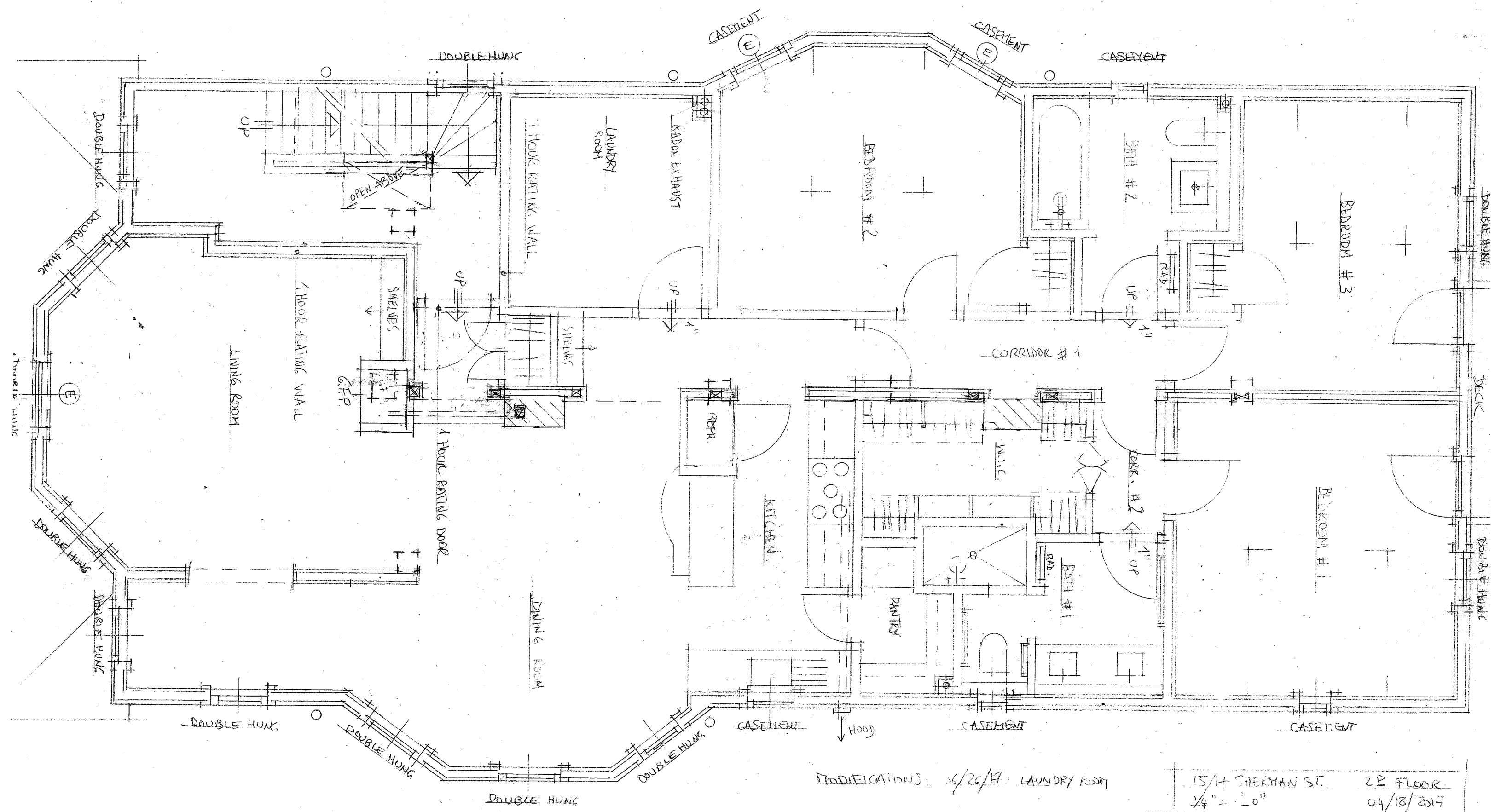

MODIFICATIONS: 06/26/17 LAUNDRY ROOM

15/17 SHERMAN ST. 22 FLOOR  
 1/4" = 1'-0"  
 04/18/2017

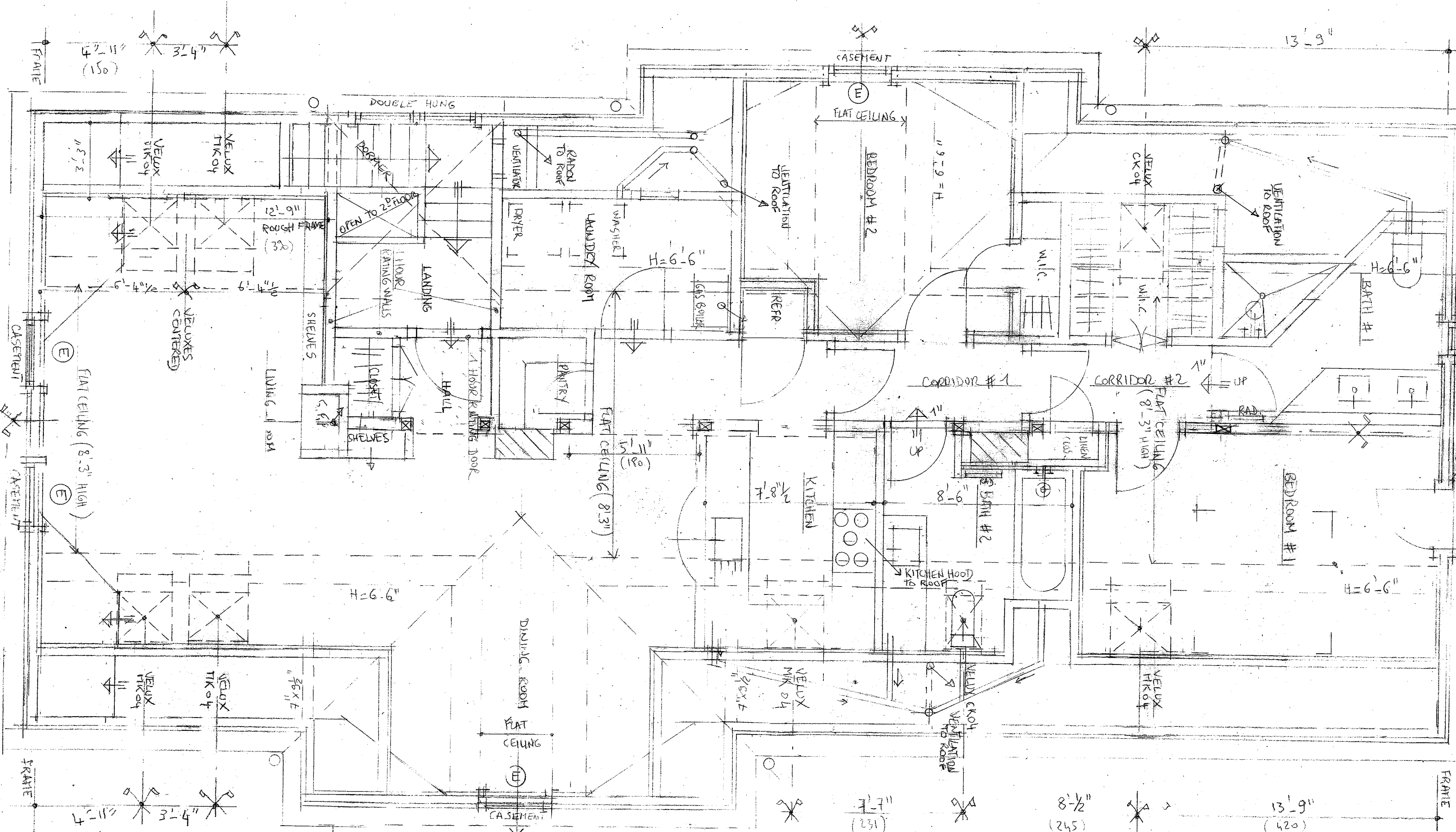

MODIFICATIONS: 07/17/17: KITCHEN VELUX  
 15/17 SHERMAN ST. 3<sup>RD</sup> FLOOR  
 1/4" = 1'-0" 04/26/2017

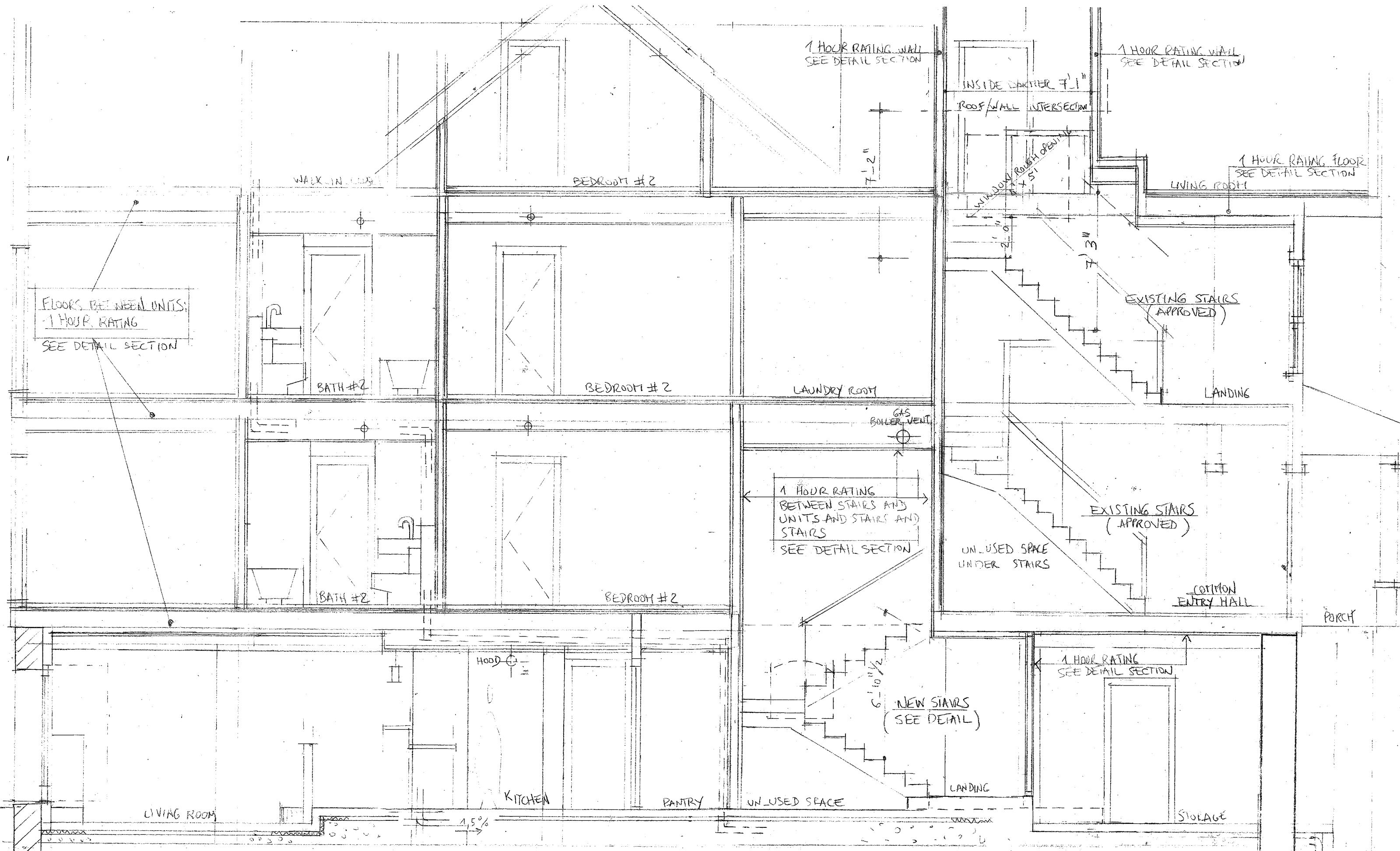

FLOORS BETWEEN UNITS:  
1 HOUR RATING  
SEE DETAIL SECTION

1 HOUR RATING  
BETWEEN STAIRS AND  
UNITS AND STAIRS AND  
STAIRS  
SEE DETAIL SECTION

1 HOUR RATING  
SEE DETAIL SECTION

MODIFICATIONS: 06/26/17: STAIRS TO BASEMENT

SECTION A-A' PROJECT  
1/4" = 1'-0" 06/26/17

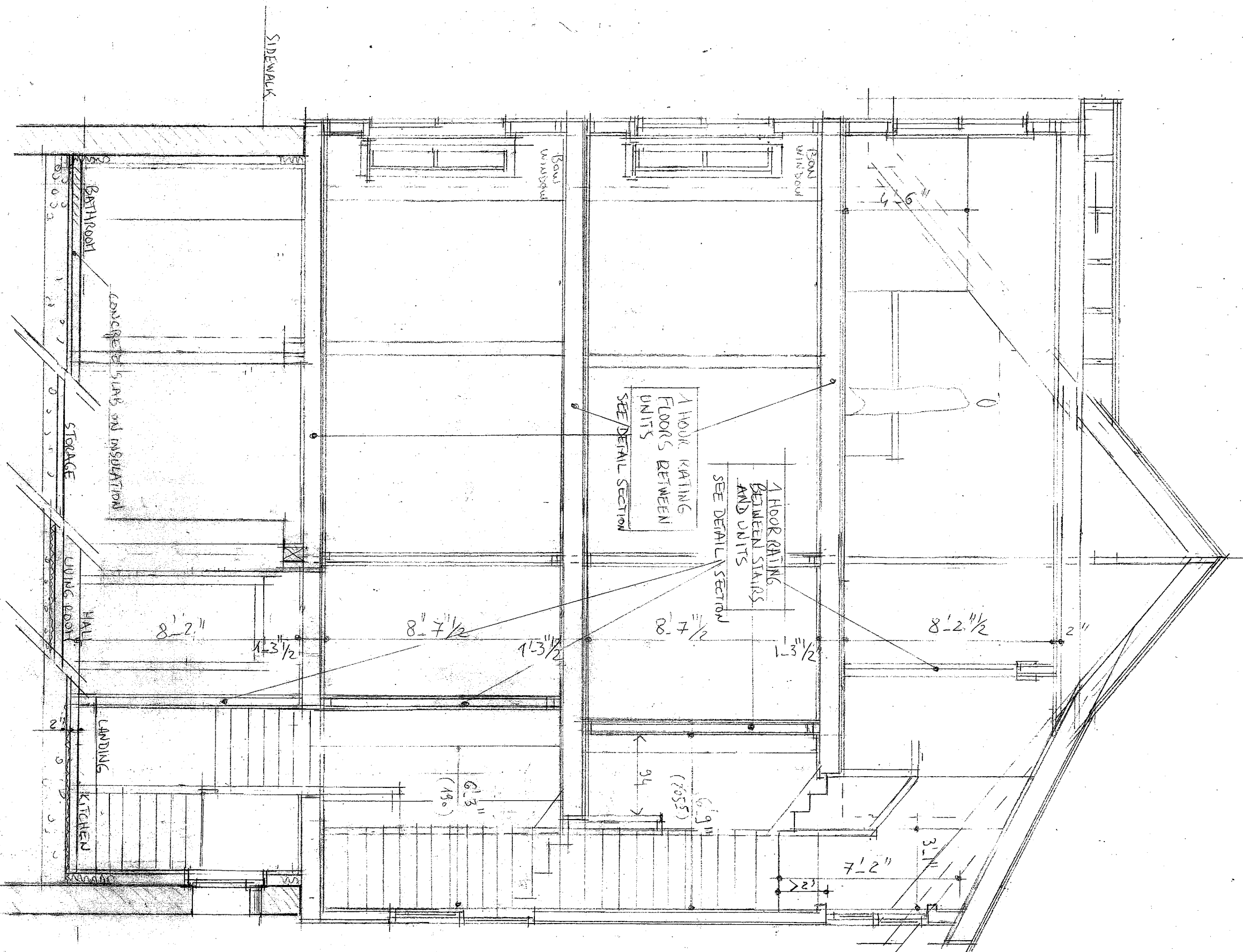

MODIFICATIONS 06/26/17 STAIRS TO BAS. SECTION B-C1 PROJECT  
 1/4" = 1'-0" 04/25/17



CR04: BATHROOM/ML.C.  
 VELDY GPU MK04: OTHER ROOMS  
 U FACTOR 0.42

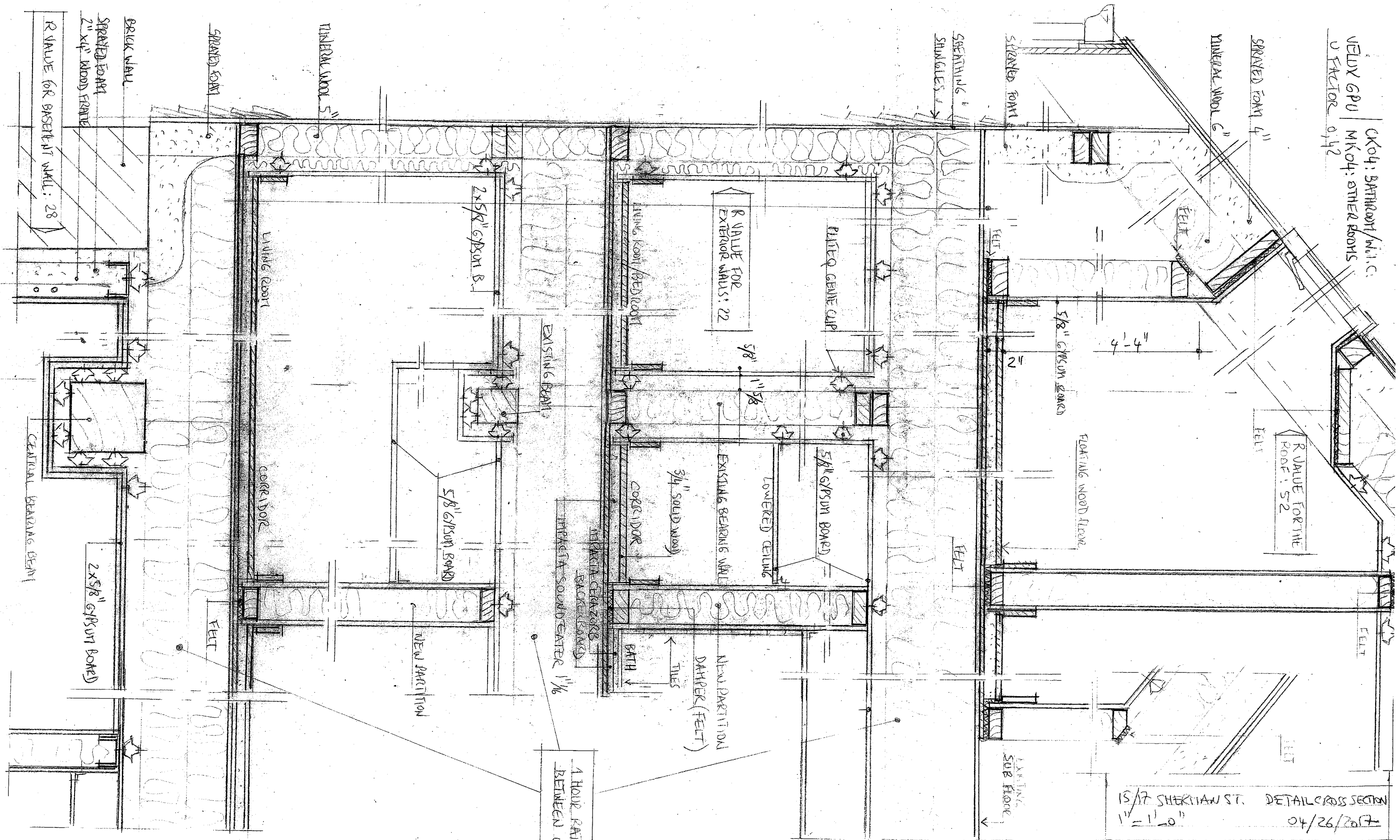

15/17 SHERMAN ST. DETAIL CROSS SECTION  
 04/26/2017  
 1" = 1'-0"  
 MODIFICATIONS: 07/20/14 3RD FLOOR

1 HOUR RATING FLOOR  
 BETWEEN UNITS

R VALUE FOR  
 EXTERIOR WALLS: 22

R VALUE FOR THE  
 ROOF: 52

BRICK WALL  
 SPRAYED FOAM  
 2" x 4" WOOD FRAMING  
 R VALUE FOR BASEMENT WALL: 28

MINERAL WOOL 5"

SPRAYED FOAM 4"

MINERAL WOOL 6"

SPRAYED FOAM 4"

2x5/8" GYPSUM B.

MIN. WOOL/BED ROOM

SPRAYING  
 SINGLE'S

5/8" GYPSUM BOARD

4'-4"

FLOATING WOOD FLOOR

EXISTING BEAM

5/8" 1" 5/8"

CORRIDOR

3/4" SOLID WOOD

EXISTING BEARING WALL

LOWERED CEILING

5/8" GYPSUM BOARD

IMPACT CEILING  
 BACKERS  
 IMPACT SOUND EATER 1/2"

BATH

NEW PARTITION  
 DAMPER (FELT)  
 TILES

5/8" GYPSUM BOARD

NEW PARTITION

Living Room

CORRIDOR

FELT

2x5/8" GYPSUM BOARD

CENTRAL BEARING BEAM

EXISTING  
 SUB FLOOR