

**City of Portland, Maine - Building or Use Permit Application**  
 389 Congress Street, 04101 Tel: (207) 874-8703, Fax: (207) 874-8716

<b>Permit No:</b> 01-1062	<b>Issue Date:</b>	<b>CBL:</b> 036 D014001
------------------------------	--------------------	----------------------------

<b>Location of Construction:</b> 21 Grant St	<b>Owner Name:</b> William Simpson	<b>Owner Address:</b> Po Box 641	<b>Phone:</b> 207-865-6678
<b>Business Name:</b> n/a	<b>Contractor Name:</b> no contractor/self	<b>Contractor Address:</b> n/a n/a	<b>Phone:</b>
<b>Lessee/Buyer's Name:</b> n/a	<b>Phone:</b> n/a	<b>Permit Type:</b> Alterations - Multi Family	<b>Zone:</b> R-6

<b>Past Use:</b> Res. Multi Fam: 6 Units	<b>Proposed Use:</b> Same: Replace Front Porch	<b>Permit Fee:</b> \$30.00	<b>Cost of Work:</b> \$300.00	<b>CEO District:</b> 2
---	---	-------------------------------	----------------------------------	---------------------------

<b>FIRE DEPT:</b> <input checked="" type="checkbox"/> Approved <input type="checkbox"/> Denied	<b>INSPECTION:</b> Use Group: A-2 Type 5B <b>PERMIT ISSUED WITH REQUIREMENTS</b>
--	--

**Proposed Project Description:**  
Replace Front Porch

**Signature:** *[Signature]*  
**PEDESTRIAN ACTIVITIES DISTRICT (P.A.D.)**  
 Action:  Approved  Approved w/Conditions  Denied  
**Signature:** *[Signature]* **Date:**

<b>Permit Taken By:</b> cjh	<b>Date Applied For:</b> 08/28/2001	<b>Zoning Approval</b>
--------------------------------	--	------------------------

1. This permit application does not preclude the Applicant(s) from meeting applicable State and Federal Rules. 2. Building permits do not include plumbing, septic or electrical work. 3. Building permits are void if work is not started within six (6) months of the date of issuance. False information may invalidate a building permit and stop all work..	<b>Special Zone or Reviews</b> <input type="checkbox"/> Shoreland <input type="checkbox"/> Wetland <input type="checkbox"/> Flood Zone <input type="checkbox"/> Subdivision <input type="checkbox"/> Site Plan Maj <input type="checkbox"/> Minor <input type="checkbox"/> MM <input type="checkbox"/> Date: <i>conducted</i>	<b>Zoning Appeal</b> <input type="checkbox"/> Variance <input type="checkbox"/> Miscellaneous <input type="checkbox"/> Conditional Use <input type="checkbox"/> Interpretation <input type="checkbox"/> Approved <input type="checkbox"/> Denied Date:	<b>Historic Preservation</b> <input checked="" type="checkbox"/> Not in District or Landmark <input type="checkbox"/> Does Not Require Review <input type="checkbox"/> Requires Review <input type="checkbox"/> Approved <input type="checkbox"/> Approved w/Conditions <input type="checkbox"/> Denied Date:
--	--	---	--

*all with conducting*  
*9/30/01*

**PERMIT ISSUED WITH REQUIREMENTS**

**CERTIFICATION**

I hereby certify that I am the owner of record of the named property, or that the proposed work is authorized by the owner of record and that I have been authorized by the owner to make this application as his authorized agent and I agree to conform to all applicable laws of this jurisdiction. In addition, if a permit for work described in the application is issued, I certify that the code official's authorized representative shall have the authority to enter all areas covered by such permit at any reasonable hour to enforce the provision of the code(s) applicable to such permit.

SIGNATURE OF APPLICANT \_\_\_\_\_ ADDRESS \_\_\_\_\_ DATE \_\_\_\_\_ PHONE \_\_\_\_\_

RESPONSIBLE PERSON IN CHARGE OF WORK, TITLE \_\_\_\_\_ DATE \_\_\_\_\_ PHONE \_\_\_\_\_

Will pick up → 450-0370  
\* Call

# All Purpose Building Permit Application

If you or the property owner owes real estate or personal property taxes or user charges on any property within the City, payment arrangements must be made before permits of any kind are accepted.

Location/Address of Construction: 21 Grant

Total Square Footage of Proposed Structure N/A      Square Footage of Lot 22,500 ±

Tax Assessor's Chart, Block & Lot  
Chart# 036      Block# D      Lot# 014  
Owner: William Simpson      Telephone: cell 450-0370  
865-6678

Lessee/Buyer's Name (If Applicable)  
Applicant name, address & telephone: Bill Simpson  
P.O. Box 641  
Freeport 04032  
Cost of Work: \$300 -  
Fee: \$730.00

Current use: 6 UNITS  
If the location is currently vacant, what was prior use:  
Approximately how long has it been vacant:  
Proposed use: Same  
Project description: REPLACE EXISTING DECKING ON front Porch.

Contractor's name, address & telephone: Bill Simpson  
Who should we contact when the permit is ready: Bill Simpson  
Mailing address: (Please call) P.O. Box 641  
Freeport, ME 04032      call #  
Phone: 450-0370

IF THE REQUIRED INFORMATION IS NOT INCLUDED IN THE SUBMISSIONS THE PERMIT WILL BE AUTOMATICALLY DENIED AT THE DISCRETION OF THE BUILDING/PLANNING DEPARTMENT, WE MAY REQUIRE ADDITIONAL INFORMATION IN ORDER TO APPROVE THIS PERMIT.

I hereby certify that I am the Owner of record of the named property, or that the owner of record authorizes the proposed work and that I have been authorized by the owner to make this application as his/her authorized agent. I agree to conform to all applicable laws of this jurisdiction. In addition, if a permit for work described in this application is issued, I certify that the Code Official's authorized representative shall have the authority to enter all areas covered by this permit at any reasonable hour to enforce the provisions of the codes applicable to this permit.

Signature of applicant: William Simpson      Date: 8-28-01

This is not a permit, you may not commence ANY work until the permit is issued

BUILDING PERMIT REPORT

DATE: 29/AUGUST 2001 ADDRESS: 21 Grant Street CBL: 036-D-014

REASON FOR PERMIT: Repair Front Porch

BUILDING OWNER: William Simpson

PERMIT APPLICANT: CONTRACTOR SAO

USE GROUP: A-2 CONSTRUCTION TYPE: 53 CONSTRUCTION COST: 300.00 PERMIT FEES: 30.00

The City's Adopted Building Code (The BOCA National Building Code/1999 with City Amendments)
The City's Adopted Mechanical Code (The BOCA National Mechanical Code/1993)

CONDITION(S) OF APPROVAL

This permit is being issued with the understanding that the following conditions shall be met: \*1, \*11, \*13, \*30, \*33, \*35, \*38

- 1. This permit does not excuse the applicant from meeting applicable State and Federal rules and laws.
2. Before concrete for foundation is placed, approvals from the Development Review Coordinator and Inspection Services must be obtained.
3. Foundation drain shall be placed around the perimeter of a foundation that consists of gravel or crushed stone containing not more than 10 percent material that passes through a No. 4 sieve.
4. Foundations anchors shall be a minimum of 1/4" in diameter, 7" into the foundation wall, minimum of 12" from corners of foundation and a maximum 6" O.C. between bolts.
5. Waterproofing and dampproofing shall be done in accordance with Section 1813.0 of the building code.
6. Precaution must be taken to protect concrete and masonry.
7. It is strongly recommended that a registered land surveyor check all foundation forms before concrete is placed.
8. Private garages located beneath habitable rooms in occupancies in Use Group R-1, R-2, R-3 or I-1 shall be separated from adjacent interior spaces by fire partitions and floor/ceiling assembly which are constructed with not less than 1-hour fire resisting rating.
9. All chimneys and vents shall be installed and maintained as per Chapter 12 of the City's Mechanical Code.
10. Sound transmission control in residential building shall be done in accordance with Chapter 12, Section 1214.0 of the City's Building Code.
11. Guardrails & Handrails: A guardrail system is a system of building components located near the open sides of elevated walking surfaces for the purpose of minimizing the possibility of an accidental fall from the walking surface to the lower level.
12. Headroom in habitable space is a minimum of 7'6".
13. Stair construction in Use Group R-3 & R-4 is a minimum of 10" tread and 7 1/2" maximum rise.
14. The minimum headroom in all parts of a stairway shall not be less than 80 inches.
15. The Minimum required width of a corridor shall be determined by the most restrictive of the criteria under section 1011.3 but not less than 36".
16. Every sleeping room below the fourth story in buildings of Use Groups R and I-1 shall have at least one operable window or exterior door approved for emergency egress or rescue.
17. Each apartment shall have access to two (2) separate, remote and approved means of egress.
18. All vertical openings shall be enclosed with construction having a fire rating of at least one (1) hour, including fire doors with self closure's.
19. The boiler shall be protected by enclosing with (1) hour fire rated construction including fire doors and ceiling, or by providing automatic extinguishment.

8/20

20. All single and multiple station smoke detectors shall be of an approved type and shall be installed in accordance with the provisions of the City's Building Code Chapter 9, Section 920.3.2 (BOCA National Building Code/1999), and NFPA 101 Chapter 18 & 19. (Smoke detectors shall be installed and maintained at the following locations):
  - In the immediate vicinity of bedrooms
  - In all bedrooms
  - In each story within a dwelling unit, including basements
21. A portable fire extinguisher shall be located as per NFPA #10. They shall bear the label of an approved agency and be of an approved type. (Section 921.0)
22. The Fire Alarm System shall be installed and maintained to NFPA #72 Standard.
23. The Sprinkler System shall be installed and maintained to NFPA #13 Standard.
24. All exit signs, lights and means of egress lighting shall be done in accordance with Chapter 10 Section & Subsections 1023.0 & 1024.0 of the City's Building Code. (The BOCA National Building Code/1999)
25. Section 25 - 135 of the Municipal Code for the City of Portland states, "No person or utility shall be granted a permit to excavate or open any street or sidewalk from the time of November 15 of each year to April 15 of the following year".
26. The builder of a facility to which Section 4594-C of the Maine State Human Rights Act Title 5 MRSA refers, shall obtain a certification from a design professional that the plans commencing construction of the facility, the builder shall submit the certification the Division of Inspection Services.
27. Ventilation and access shall meet the requirements of Chapter 12 Sections 1210.0 and 1211.0 of the City's Building Code. (Crawl spaces & attics).
28. All electrical, plumbing and HVAC permits must be obtained by Master Licensed holders of their trade. No closing in of walls until all electrical (min. 72 hours notice) and plumbing inspections have been done.
29. All requirements must be met before a final Certificate of Occupancy is issued.
30. All building elements shall meet the fastening schedule as per Table 2305.2 of the City's Building Code (The BOCA National Building Code/1996).
31. Ventilation of spaces within a building shall be done in accordance with the City's Mechanical code (The BOCA National Mechanical Code/1993). (Chapter M-16)
32. Please read and implement the attached Land Use Zoning report requirements. *see Attached*
33. Boring, cutting and notching shall be done in accordance with Sections 2305.3, 2305.3.1, 2305.4.4 and 2305.5.1 of the City's Building Code.
34. Bridging shall comply with Section 2305.16.
35. Glass and glazing shall meet the requirements of Chapter 24 of the building code. (Safety Glazing Section 2406.0)
36. All flashing shall comply with Section 1406.3.10.
37. All signage shall be done in accordance with Section 3102.0 signs of the City's Building Code, (The BOCA National Building Code/1999).
38. Egress Shall Not be blocked during construction

P. Samuel Mendes, Building Inspector  
 cc: M. McDougall, PFD  
 Marge Schmuckal, Zoning Administrator  
 Michael Nugent, Inspection Service Manager

PSH 10/100

\*\*This permit is herewith issued, on the basis of plans submitted and conditions placed on these plans, any deviations shall require a separate approval.

...THIS PERMIT HAS BEEN ISSUED WITH THE UNDERSTANDING THAT ALL THE CONDITIONS OF THE APPROVAL SHALL BE COMPLETED. THEREFORE, BEFORE THE WORK IS COMPLETED A REVISED PLAN OR STATEMENT FROM THE PERMIT HOLDER SHALL BE SUBMITTED TO THIS OFFICE SHOWING OR EXPLAINING THAT THE CONDITIONS HAVE BEEN MET. IF THIS REQUIREMENT IS NOT RECEIVED YOUR CERTIFICATE OF OCCUPANCY SHALL BE WITHHELD. ( You Shall Call for Inspections )

\*\*\*\*ALL PLANS THAT REQUIRE A PROFESSIONAL DESIGNER'S SEAL, (AS PER SECTION 114.0 OF THE BUILDING CODE) SHALL ALSO BE PRESENTED TO THIS DIVISION ON AUTO CAD LT. 2000, DXF FORMAT OR EQUIVALENT.

\*\*\*\*\*CERTIFICATE OF OCCUPANCY FEE \$50.00

LAND USE - ZONING REPORT

ADDRESS: 21 Grant St DATE: 8/30/01

REASON FOR PERMIT: Repair Front Porch

BUILDING OWNER: William Simpson C-B-L: 36-D-14

PERMIT APPLICANT: owner

APPROVED: with conditions: #1, #4, #7, #10

CONDITION(S) OF APPROVAL

1. This permit is being approved on the basis of plans submitted. Any deviations shall require a separate approval before starting that work.
2. During its existence, all aspects of the Home Occupations criteria, Section 14-410, shall be maintained.
3. All the conditions placed on the original, previously approved, permit issued on \_\_\_\_\_ are still in effect for this amendment, and/or revised permit.
4. The footprint of the existing Front porch shall not be increased during maintenance reconstruction.
5. Your present structure is legally nonconforming as to setbacks. If you are to demolish this structure on your own volition, you will only have one (1) year to replace it in the same footprint (no expansions), with the same height, and the same use. Any changes to any of the above shall require that this structure met the current zoning standards.
6. This property shall remain a single family dwelling. Any change of use shall require a separate permit application for review and approval.
7. Our records indicate that this property has a legal use of six (6) units. Any change in this approved use shall require a separate permit application for review and approval.
8. Separate permits shall be required for any new signage.
9. Separate permits shall be required for future decks, sheds, pool(s), and/or garage.
10. This is not an approval for an additional dwelling unit. You shall not add any additional kitchen equipment including, but not limited to items such as stoves, microwaves, refrigerators, or kitchen sinks, etc. without special approvals.
11. All of the attached Floodplain forms shall be appropriately filled out, signed, and returned prior to the issuance of any certificates of occupancy.
12. Other requirements of condition: \_\_\_\_\_

\_\_\_\_\_

\_\_\_\_\_

\_\_\_\_\_

Marge Schmuckal Marge Schmuckal, Zoning Administrator

17 + 21 GRANT ST.

FRONT ENTRY WAY  
DECK REPLACEMENT

SCALE =  $\square = 6''$   
42''

REPLACES 42''  
RAILING

REPLACE  
FACADE @ SIDE

3/4 P.T. PLYWOOD  
1" X 4" P.T. BOARDS  
AS TRIM

SIDEWALK

4" GAB

2" X 2" P.T. RAILING

4" X 4" POST

2" X 4" P.T. TOP RAIL

2" X 4" P.T. "DOWN EDGE"

LAG BOLTS

FASTENERS  
SONOR TUBE

EXISTING COLUMNS

EXISTING PEEDESTAL

DECKING

6" X 6" POSTS  
APPEAR TO BE  
IN GOOD CONDITION  
(REPLACE IF  
NEEDED)

STRUNGERS  
APPEAR TO BE  
IN GOOD CONDITION  
(REPLACE IF  
NEEDED)

BAY WINDOW

JOIST SIZE  
MIN 2" X 6" @ 16" O.C.

REPLACE  
EXISTING DECK  
WITH 6" X 5/8  
P.T. DECKING

6" X 6"

11'0"

LEAVE  
EXISTING  
CONCRETE  
STEPS

BRICK  
SIDEWALK

LEAVE  
EXISTING  
COLUMNS

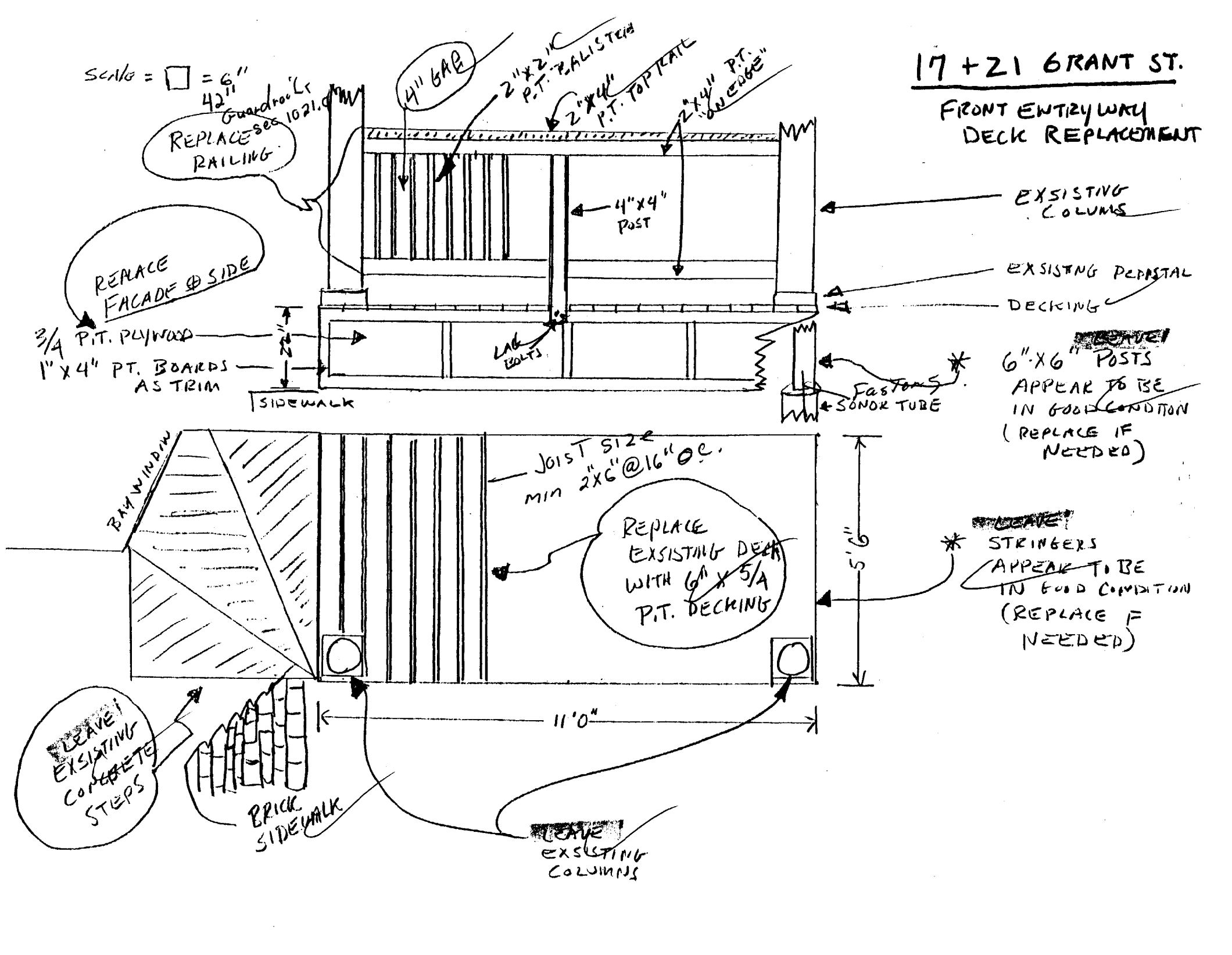

21 GRANT

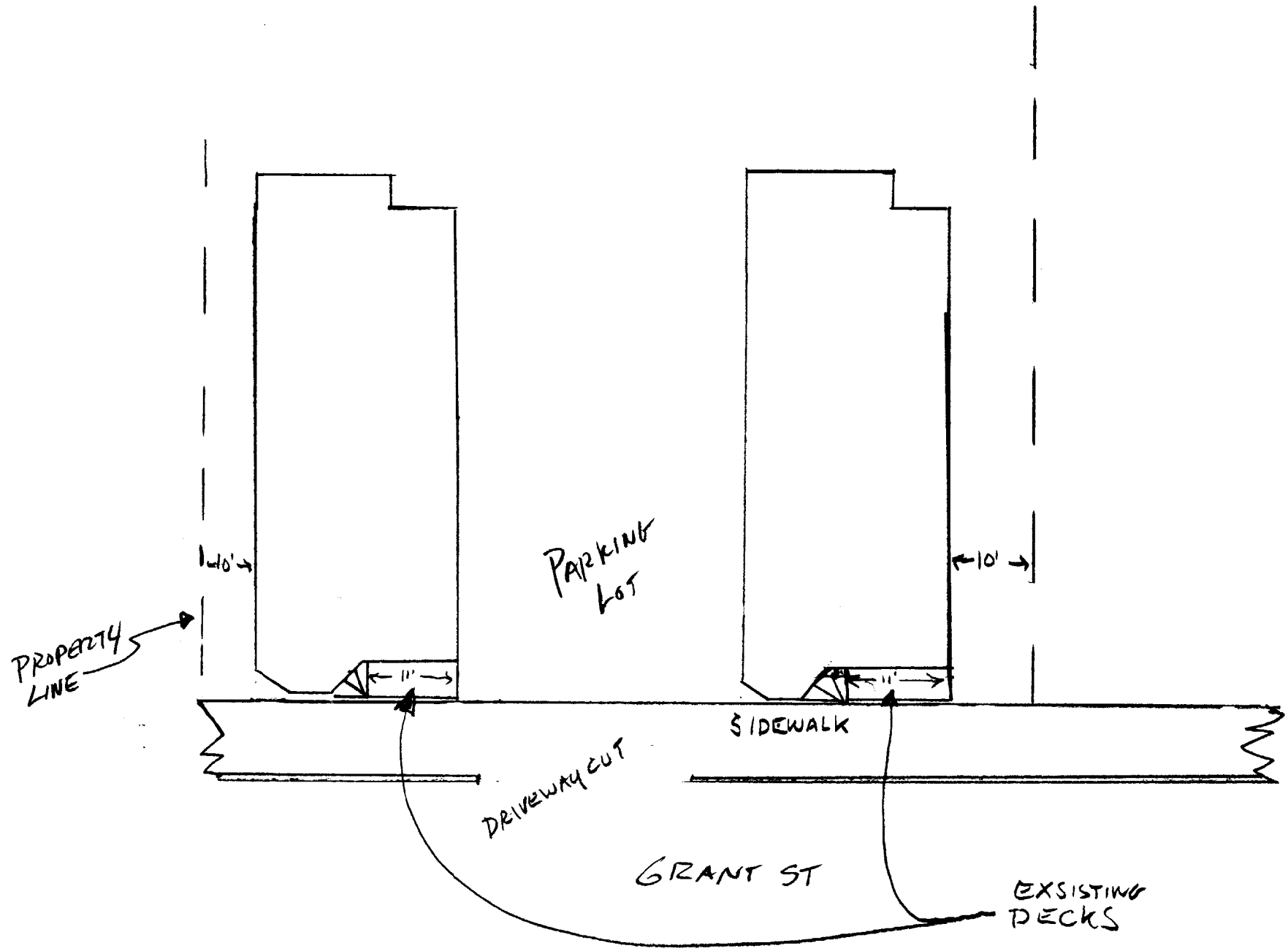

DUPLICATE

GENERAL RECEIPT

# CITY OF PORTLAND, MAINE

DEPARTMENT Inspection DATE

RECEIVED FROM William Simpson

ADDRESS 17 Grant 036 D 015

A1 Grant 036 D 014

UNIT	ITEM	REVENUE CODE	DOLLAR AMOUNT
	<u>2 Permits for deck</u>		<u>6000</u>
	<u>Check # 1455</u>		

CASH  CHECK  OTHER

TOTAL 6000

RECEIVED BY [Signature]