

DISPLAY THIS CARD ON PRINCIPAL FRONTAGE OF WORK
CITY OF PORTLAND

BU **PERMIT** ION

Permit Number: 101100

PERMIT ISSUED

Please Read Application And Notes, If Any, Attached

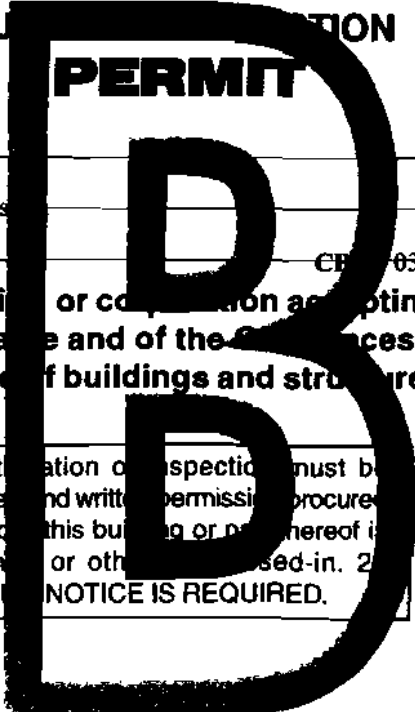

This is to certify that Church Of God/n/a
has permission to Erect 22.20 sq. ft. freestanding s
AT 28 Park Ave CB# 036 D007001

OCT 15 1970

provided that the person or persons, firm or corporation accepting this permit City of Portland comply with all of the provisions of the Statutes of Maine and of the Ordinances of the City of Portland regulating the construction, maintenance and use of buildings and structures, and of the application on file in this department.

Apply to Public Works for street line and grade if nature of work requires such information.

Notification of inspection must be given and written permission procured before this building or part thereof is lath or other used-in. 2 HO NOTICE IS REQUIRED.

A certificate of occupancy must be procured by owner before this building or part thereof is occupied.

OTHER REQUIRED APPROVALS

Fire Dept. _____
Health Dept. _____
Appeal Board _____
Other _____
Department Name

Director - Building & Inspection Services

PENALTY FOR REMOVING THIS CARD.

City of Portland, Maine - Building or Use Permit Application

389 Congress Street, 04101 Tel: (207) 874-8703, Fax: (207) 874-8716

Permit No: 10-1100	Issue Date:	CBL: 036 D007001
-----------------------	-------------	---------------------

Location of Construction: 28 Park Ave	Owner Name: Church Of God	Owner Address: 28 Park Ave	Phone:
Business Name: Church of God	Contractor Name: n/ a	Contractor Address: Portland	Phone:
Lessee/Buyer's Name	Phone:	Permit Type: Signs - Permanent	Zone: R-6

Past Use: Commercial / Religious (Church of God)	Proposed Use: Commercial / Religious: Erect 22-20 sq. ft. freestanding sign.	Permit Fee:	Cost of Work: \$0.00	CEO District: 2
--	---	-------------	-------------------------	--------------------

Proposed Project Description: Erect 22-20 sq. ft. freestanding sign.	FIRE DEPT: N/A <input type="checkbox"/> Approved <input type="checkbox"/> Denied	INSPECTION: Use Group: Type: IBC 2005 Sign Signature:
PEDESTRIAN ACTIVITIES DISTRICT (P.A.D.) Action: <input type="checkbox"/> Approved <input type="checkbox"/> Approved w/Conditions <input type="checkbox"/> Denied Signature: Date:		

Permit Taken By: gg	Date Applied For: 09/01/2010	Zoning Approval
------------------------	---------------------------------	------------------------

1. This permit application does not preclude the Applicant(s) from meeting applicable State and Federal Rules. 2. Building permits do not include plumbing, septic or electrical work. 3. Building permits are void if work is not started within six (6) months of the date of issuance. False information may invalidate a building permit and stop all work..	Special Zone or Reviews <input type="checkbox"/> Shoreland <input type="checkbox"/> Wetland <input type="checkbox"/> Flood Zone <input type="checkbox"/> Subdivision <input type="checkbox"/> Site Plan Maj <input type="checkbox"/> Minor <input type="checkbox"/> MM <input type="checkbox"/> OK Date: 10/14/10 AKM	Zoning Appeal <input type="checkbox"/> Variance <input type="checkbox"/> Miscellaneous <input type="checkbox"/> Conditional Use <input type="checkbox"/> Interpretation <input type="checkbox"/> Approved <input type="checkbox"/> Denied Date:	Historic Preservation <input checked="" type="checkbox"/> Not in District or Landmark <input type="checkbox"/> Does Not Require Review <input type="checkbox"/> Requires Review <input type="checkbox"/> Approved <input type="checkbox"/> Approved w/Conditions <input type="checkbox"/> Denied Date: ABM
--	---	--	---

PERMIT ISSUED

OCT 15 2010

City of Portland

CERTIFICATION

I hereby certify that I am the owner of record of the named property, or that the proposed work is authorized by the owner of record and that I have been authorized by the owner to make this application as his authorized agent and I agree to conform to all applicable laws of this jurisdiction. In addition, if a permit for work described in the application is issued, I certify that the code official's authorized representative shall have the authority to enter all areas covered by such permit at any reasonable hour to enforce the provision of the code(s) applicable to such permit.



CITY OF PORTLAND, MAINE
 Department of Building Inspections

Original Receipt

APR 1 1981

Received from Frank Sweeney

Location of Work St Paul Ave

Cost of Construction \$ _____ Building Fee: _____

Permit Fee \$ _____ Site Fee: _____

Certificate of Occupancy Fee: _____

Total: _____

Building (1L) Plumbing (1S) _____ Electrical (12) _____ Sewer _____

Other see

CEL: 036 150051

Check # MasterCard Total Collected _____

No work is to be started until paid in full.
Please keep original receipt for reference.

Taken by: [Signature]

ONE - Applicant's Copy
 ONE - Office Copy
 ONE - Permit Copy



City of Portland, Maine - Building or Use Permit

389 Congress Street, 04101 Tel: (207) 874-8703, Fax: (207) 874-8716

Permit No: 10-1100	Date Applied For: 09/01/2010	CBL: 036 D007001
-----------------------	---------------------------------	---------------------

Location of Construction: 28 Park Ave	Owner Name: Church Of God	Owner Address: 28 Park Ave	Phone:
Business Name: Church of God	Contractor Name: n/ a	Contractor Address: Portland	Phone:
Lessee/Buyer's Name	Phone:	Permit Type: Signs - Permanent	

Proposed Use: Institutional/ Religious: Erect freestanding sign - 52" x 46".	Proposed Project Description: Erect freestanding sign - 52" x 46".
---	---

Dept: Zoning	Status: Approved	Reviewer: Ann Machado	Approval Date: 10/14/2010
Note: Replacing existing sign.			Ok to Issue: <input checked="" type="checkbox"/>
Dept: Building	Status: Approved with Conditions	Reviewer: Jonathan Rioux	Approval Date: 10/15/2010
Note:			Ok to Issue: <input checked="" type="checkbox"/>
1) A separate permit is required for the electrical service to the sign. 2) Application approval based upon information provided by applicant. Any deviation from approved plans requires separate review and approval prior to work. 3) Fastener schedule per the IRC 2003 4) Signage Installation to comply with Chapters 31 & 32 of the IBC 2003 building code.			

Comments:
9/9/2010-amachado: Spoke to Pastor Siciliano. Proposed sign with the top on it exceeds the max. height of 8'. He will bring in revised plans.
10/14/2010-amachado: Received revised plan - sign is now 7'10" to top. New dimensions are 4'4" x 46".

PERMIT ISSUED

OCT 15 2010

City of Portland

BUILDING PERMIT INSPECTION PROCEDURES

Please call 874-8703 or 874-8693 (ONLY)

or email: buildinginspections@portlandmaine.gov

With the issuance of this permit, the owner, builder or their designee is required to provide adequate notice to the City of Portland Inspection Services for the following inspections. Appointments must be requested 48 to 72 hours in advance of the required inspection. The inspection date will need to be confirmed by this office.

- **Please read the conditions of approval that is attached to this permit!! Contact this office if you have any questions.**
- **Permits expire in 6 months, if the project is not started or ceases for 6 months.**
- **If the inspection requirements are not followed as stated below additional fees may be incurred due to the issuance of a "Stop Work Order" and subsequent release to continue with construction.**

 X **Footing/Building Location Inspection: Prior to pouring concrete or setting precast piers**

 X **Framing and final inspection required at completion of work.**

The project cannot move to the next phase prior to the required inspection and approval to continue, REGARDLESS OF THE NOTICE OR CIRCUMSTANCES.

IF THE PERMIT REQUIRES A CERTIFICATE OF OCCUPANCY, IT MUST BE PAID FOR AND ISSUED TO THE OWNER OR DESIGNEE BEFORE THE SPACE MAY BE OCCUPIED.

PERMIT ISSUED

OCT 15 2010

City of Portland



Signage/Awning Permit Application

10/100

If you or the property owner owes real estate or personal property taxes or user charges on any property within the City, payment arrangements must be made before permits of any kind are accepted.

Location/Address of Construction: 28 PARK AVE, PORTLAND		
Tax Assessor's Chart, Block & Lot Chart# 036 Block# D Lot# 007	Owner: CHURCH OF GOD 28 PARK AVE PORTLAND, ME	Telephone: 773-3947 807-5443
Lessee/Buyer's Name (If Applicable)	Contractor name, address & telephone: FRANK SICILIANO 46 PARK AVE CHURCH OF GOD	Total s.f. of signage x \$2.00 Per s.f. plus \$30.00/\$65.00 For H.D. signage= Total Fee: \$ Awning Fee= cost of work Total Fee: \$ 74.40
Who should we contact when the permit is ready: PASTOR FRANK SICILIANO phone: 807-5443		
Tenant/allocated building space frontage (feet): Length: _____ Height: _____ Lot Frontage (feet) 100' Single Tenant or Multi Tenant Lot _____		
Current Specific use: CHURCH If vacant, what was prior use: _____ Proposed Use: _____		
Information on proposed sign(s): Freestanding (e.g., pole) sign? Yes <input checked="" type="checkbox"/> No _____ Dimensions proposed: _____ Height from grade: _____ Bldg. wall sign? (attached to bldg) Yes _____ No _____ Dimensions proposed: _____ Proposed awning? Yes _____ No <input checked="" type="checkbox"/> Is awning backlit? Yes _____ No _____ Height of awning: _____ Length of awning: _____ Depth: _____ Is there any communication, message, trademark or symbol on it? Yes _____ No _____ If yes, total s.f. of panels w/communications, message, trademark or symbol: _____ s.f.		
Information on existing and previously permitted sign(s): Freestanding (e.g., pole) sign? Yes <input checked="" type="checkbox"/> No _____ Dimensions: _____ Bldg. wall sign? (attached to bldg) Yes _____ No <input checked="" type="checkbox"/> Dimensions: _____ Awning? Yes _____ No <input checked="" type="checkbox"/> Sq. ft. area of awning w/communication: _____		
A site sketch and building sketch showing exactly where existing and new signage is located must be provided. Sketches and/or pictures of proposed signage and existing building are also required.		

cost

Religious

$3'7" \times 6' = 22.20$
 $\times 2 = 44.40$
 $+ 30.00 = 74.40$

Please submit all of the information outlined in the Sign/Awning Application Checklist. Failure to do so may result in the automatic denial of your permit.

In order to be sure the City fully understands the full scope of the project, the Planning and Development Department may request additional information prior to the issuance of a permit. For further information visit us on-line at www.portlandmaine.gov, stop by the Building Inspections office, room 315 City Hall or call 874-8703.

I hereby certify that I am the Owner of record of the named property, or that the owner of record authorizes the proposed work and that I have been authorized by the owner to make this application as his/her authorized agent. I agree to conform to all applicable laws of this jurisdiction. In addition, if a permit for work described in this application is issued, I certify that the Code Official's authorized representative shall have the authority to enter all areas covered by this permit at any reasonable hour to enforce the provisions of the codes applicable to this permit.

Signature of applicant: Frank Siciliano	Date: 8/6/10
--	---------------------

This is not a permit; you may not commence ANY work until the permit is issued.

Street frontage 100' to 275' - 25' max
 8' max
 5'-
 52" x 46" = 2392 sq ft = 16.61 sq ft
 height 7'10" or
 - setback 5' 4"



Signage/Awning Permit Application Checklist

All of the following information is required and must be submitted. Checking off each item as you prepare your application package will ensure your package is complete and will help to expedite the permitting process.

- Certificate of Liability listing the City as additional insured if any portion of the sign abuts or encroaches on any public right of way, or can fall into any public right of way.
- Letter of permission from the owner indicating the permissions granted and the tenant/space building frontage.
- A sketch plan of lot indicating location of buildings, driveways and any abutting streets or rights of way, lengths of building frontages, street frontages and all existing setbacks. Please indicate on the plan all existing and proposed signs with their dimensions and specific locations. Be sure to include distance from the ground and building façade dimensions for any signage attached to the building.
- A sketch or photo of any proposed sign(s) indicating content, dimensions, materials, source of illumination, construction method as well as specifics of installation/attachment.
- Certificate of flammability required for awning, canopy or banner.
- A UL# is required for lighted signs at the time of final inspection.
- Photos of existing signage
- Details for sign fastening, attachment or mounting in the ground.

Permit fee for signage or awning-with-signage: \$30.00 plus \$2.00 per square foot of sign.

Permit fee for awning-without-signage is based on cost of work:
\$30.00 for the first \$1,000.00, \$10.00 per additional \$1,000.00 of cost.

Base application fee for any Historic District signage is \$65.00.

28 PARK AVE PERMAN
PARK AVE Church of God
BACK YARD

PARK AVE CHURCH
28 PARK AVE
PERMAN

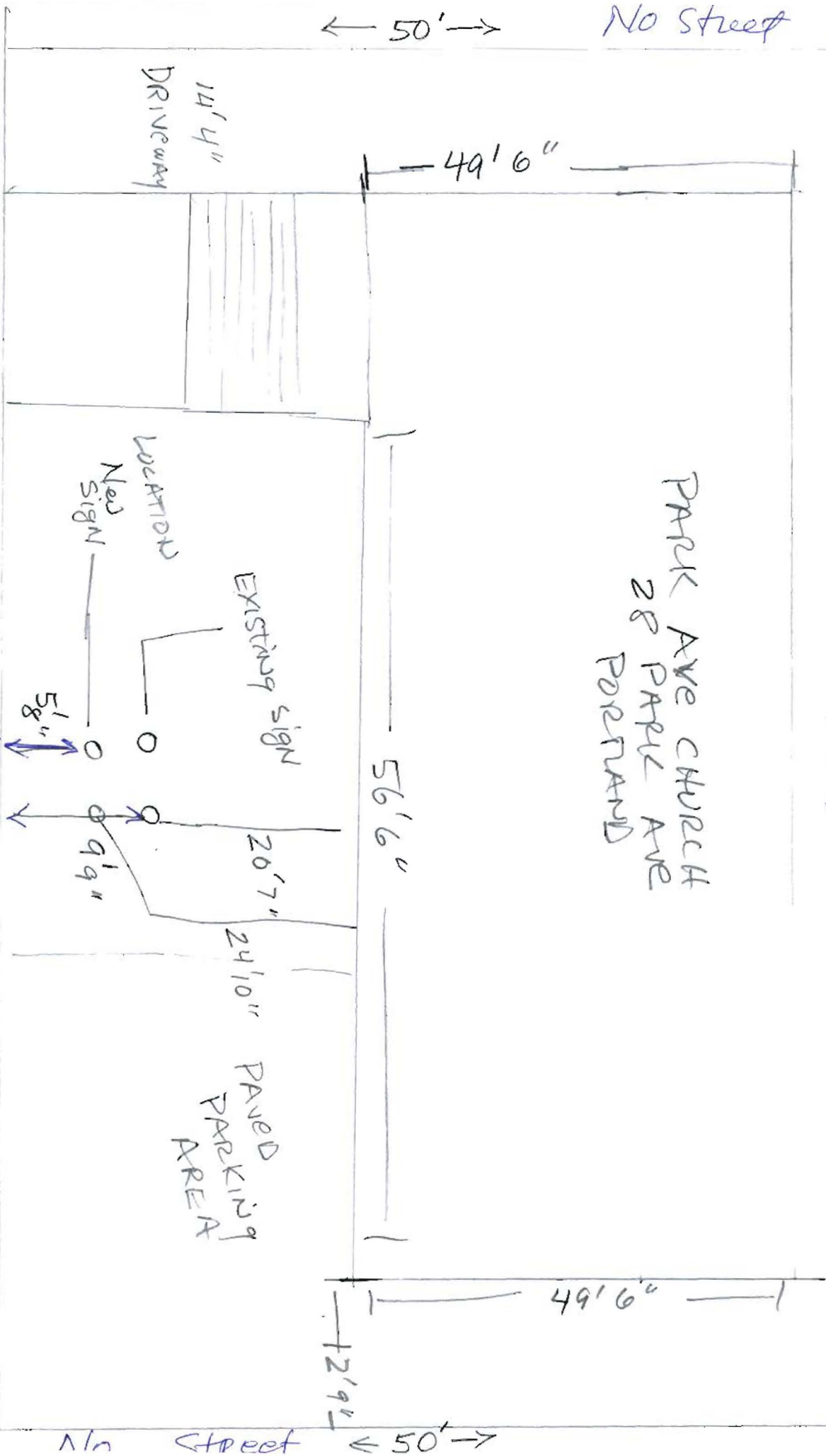

← 50' →

No Street

49'6"

14'4"
DRIVEWAY

LOCATION
New Sign

EXISTING sign

← 100' →

56'6"

20'7"

24'10"

PAVED
PARKING
AREA

49'6"

12'9"

← 50' →

No Street

SIDEWALK

NOT to Scale

← PARK AVE →

NOT to Scale

PARK AVE CHURCH OF GOD
SIGN PERMIT APPLICATION

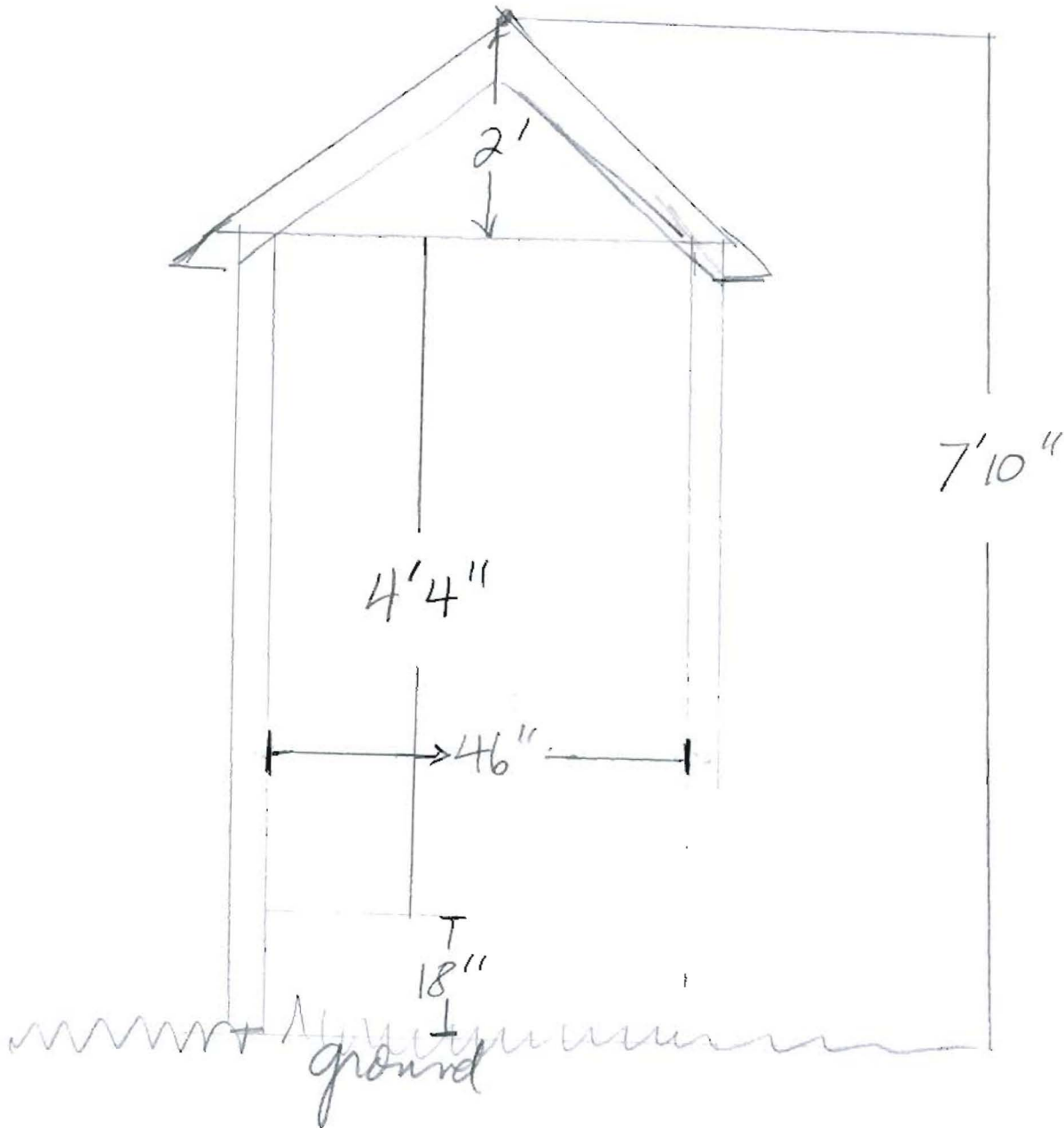

RECEIVED

OCT 14 2010

Dept. of Building Inspections
City of Portland Maine

PBL 036 D007 001

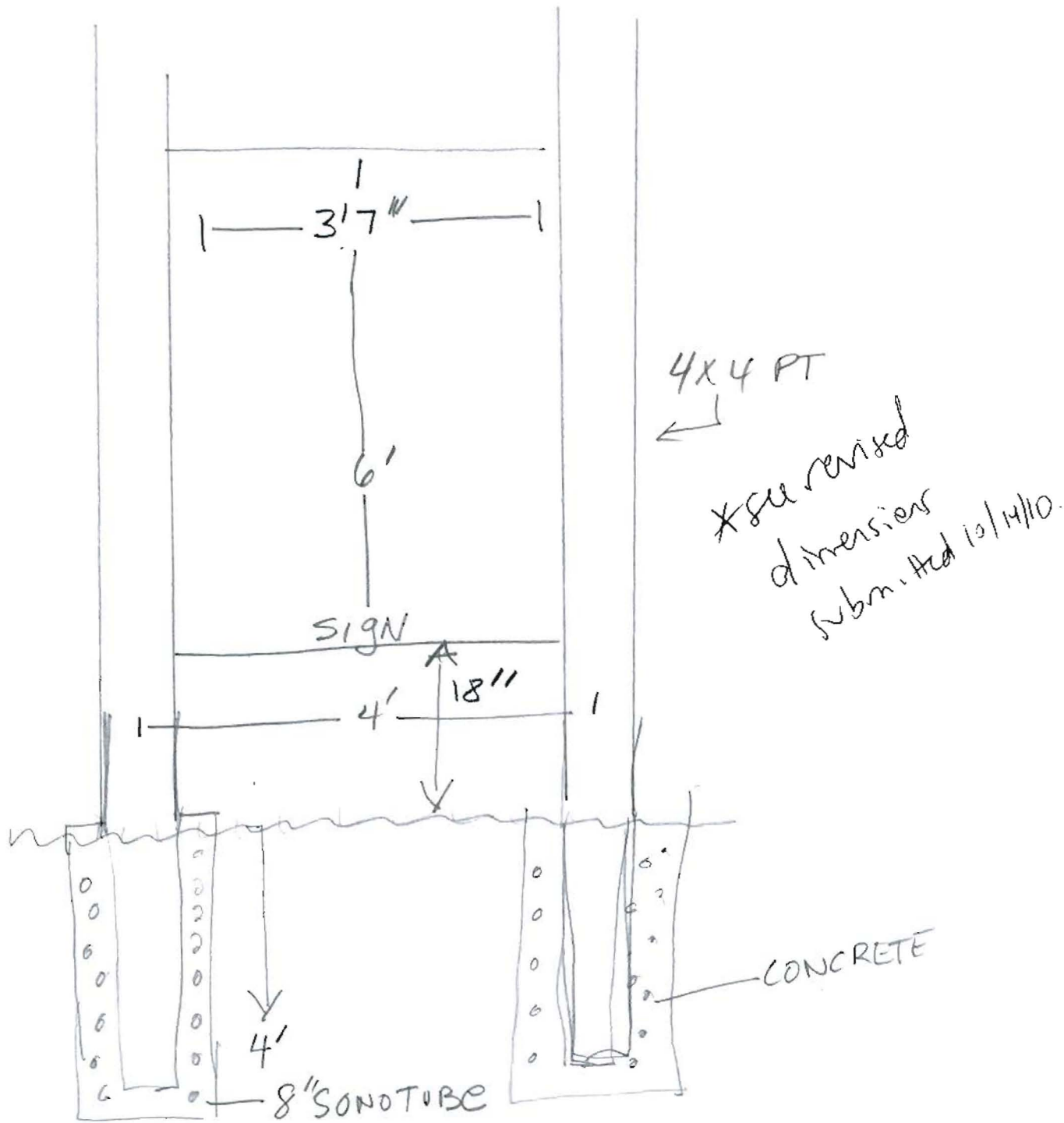

Concrete
SONOTUBE

Park Ave Church of God
P. b. K. 10

ACORD™ CERTIFICATE OF LIABILITY INSURANCE

DATE (MM/DD/YYYY)
08/09/2010

PRODUCER *Jessica L Zastrow*
Church Mutual Insurance Company
 3000 Schuster Lane
 Merrill WI 54452
 If calling from Maine: 1-800-554-2642 Option 1
 If calling from Outside Maine: 1-800-554-2642 Option 9, then area code (207)

THIS CERTIFICATE IS ISSUED AS A MATTER OF INFORMATION ONLY AND CONFERS NO RIGHTS UPON THE CERTIFICATE HOLDER. THIS CERTIFICATE DOES NOT AMEND, EXTEND OR ALTER THE COVERAGE AFFORDED BY THE POLICIES BELOW.

INSURED
PARK AVENUE CHURCH OF GOD
 28 PARK AVE
 PORTLAND ME 04101-2313
 Group

INSURERS AFFORDING COVERAGE	NAIC #
INSURER A: Church Mutual Insurance Company	18767
INSURER B:	
INSURER C:	
INSURER D:	

COVERAGES

THE POLICIES OF INSURANCE LISTED BELOW HAVE BEEN ISSUED TO THE INSURED NAMED ABOVE FOR THE POLICY PERIOD INDICATED. NOTWITHSTANDING ANY REQUIREMENT, TERM OR CONDITION OF ANY CONTRACT OR OTHER DOCUMENT WITH RESPECT TO WHICH THIS CERTIFICATE MAY BE ISSUED OR MAY PERTAIN, THE INSURANCE AFFORDED BY THE POLICIES DESCRIBED HEREIN IS SUBJECT TO ALL THE TERMS, EXCLUSIONS AND CONDITIONS OF SUCH POLICIES. AGGREGATE LIMITS SHOWN MAY HAVE BEEN REDUCED BY PAID CLAIMS.

INSR	ADD'L	TYPE OF INSURANCE	POLICY NUMBER	POLICY EFFECTIVE DATE (MM/DD/YY)	POLICY EXPIRATION DATE (MM/DD/YY)	LIMITS
A	X	GENERAL LIABILITY <input checked="" type="checkbox"/> COMMERCIAL GENERAL LIABILITY <input type="checkbox"/> CLAIMS MADE <input checked="" type="checkbox"/> OCCUR GEN'L AGGREGATE LIMIT APPLIES PER: <input checked="" type="checkbox"/> POLICY <input type="checkbox"/> LOCATION <input type="checkbox"/> PROJECT	0182118-21-183629	05/01/2010	05/01/2013	EACH OCCURRENCE \$ 1,000,000 DAMAGE TO RENTED PREMISES (Ea. occurrence) \$ 300,000 MED EXP (Any one person) \$ 10,000 PERSONAL & ADV INJURY \$ 1,000,000 GENERAL AGGREGATE \$ 3,000,000 PRODUCTS - COMP/OP AGG \$ 1,000,000 \$
		AUTOMOBILE LIABILITY <input type="checkbox"/> ANY AUTO <input type="checkbox"/> ALL OWNED AUTOS <input type="checkbox"/> SCHEDULED AUTOS <input type="checkbox"/> HIRED AUTOS <input type="checkbox"/> NON-OWNED AUTOS				COMBINED SINGLE LIMIT (Ea Accident) \$ BODILY INJURY (Per Person) \$ BODILY INJURY (Per Accident) \$ PROPERTY DAMAGE (Per Accident) \$ AUTO ONLY - EA ACCIDENT \$ OTHER THAN EA ACC AUTO ONLY: AGG \$
		GARAGE LIABILITY <input type="checkbox"/> ANY AUTO				EACH OCCURRENCE \$ AGGREGATE \$ \$ \$
		EXCESS/UMBRELLA LIABILITY <input type="checkbox"/> OCCURRENCE <input type="checkbox"/> CLAIMS MADE <input type="checkbox"/> DEDUCTIBLE <input type="checkbox"/> RETENTION \$				WC STATUTORY LIMITS <input type="checkbox"/> OTHER E.L. EACH ACCIDENT \$ E.L. DISEASE - EA EMPLOYEE \$ E.L. DISEASE - POLICY LIMIT \$
		WORKERS COMPENSATION AND EMPLOYER'S LIABILITY ANY PROPRIETOR/PARTNER/EXECUTIVE OFFICER/MEMBER EXCLUDED? If yes, describe under SPECIAL PROVISIONS below				\$
		OTHER				\$

DESCRIPTION OF OPERATIONS / LOCATIONS / VEHICLES / EXCLUSIONS ADDED BY ENDORSEMENT/SPECIAL PROVISIONS
 Evidence of Liability Insurance for placement of a new church sign at 28 Park Avenue, Portland ME 04101. Commercial General Liability Additional Insured: City of Portland. Subject to the coverage provided by the referenced policy.

CERTIFICATE HOLDER
 City of Portland
 380 Congress Street
 Portland ME 04101

CANCELLATION
 SHOULD ANY OF THE ABOVE DESCRIBED POLICIES BE CANCELLED BEFORE THE EXPIRATION DATE THEREOF, THE ISSUING INSURER WILL ENDEAVOR TO MAIL 10 DAYS WRITTEN NOTICE TO THE CERTIFICATE HOLDER NAMED TO THE LEFT, BUT FAILURE TO DO SO SHALL IMPOSE NO OBLIGATION OR LIABILITY OF ANY KIND UPON THE INSURER, ITS AGENTS OR REPRESENTATIVES.
 AUTHORIZED REPRESENTATIVE

Jessica Zastrow

IMPORTANT

If the certificate holder is an ADDITIONAL INSURED, the policy(ies) must be endorsed. A statement on this certificate does not confer rights to the certificate holder in lieu of such endorsement(s).

If SUBROGATION IS WAIVED, subject to the terms and conditions of the policy, certain policies may require an endorsement. A statement on this certificate does not confer rights to the certificate holder in lieu of such endorsement(s).

DISCLAIMER

The Certificate of Insurance on the reverse side of this form does not constitute a contract between the issuing insurer(s), authorized representative or producer, and the certificate holder, nor does it affirmatively or negatively amend, extend or alter the coverage afforded by the policies listed thereon.

- SIGN DETAIL -

ASPHALT
shingles

2 halogen
FLOODLIGHTS

2x6

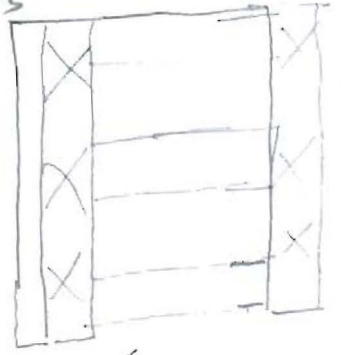

PARK AVE CHURCH OF GOD
28 PARK AVE
PORTLAND ME
807-5443 PASTOR FRANK
SICUANO

3/4"
PLYWOOD

4x4 PT

BACK OF
SIGN



PARK AVE Church of God
28 PARK AVE