

KEY - SYMBOLS

- walkway / path
- water course
- natural stone
- shade tree
- evergreen tree
- shrub grouping
- herbaceous plants
- lawn area

GROUPINGS:

- | | | |
|---------------------|----------------------|--------------------|
| 1. (3) OV | 6. (1) SC, 6 CAH | 11. (2) IVW, 3 IVS |
| 2. (1) VN, (9) CA | 7. (3) CAH | |
| 3. (1) IVW, (7) IVS | 8. (1) HV | |
| 4. (1) IVW, (6) IVS | 9. (5) CAH | |
| 5. (1) SC, 3 CAH | 10. (1) IVW, (4) IVS | |

NOTE:

Treatment Area R will include a reduction of the reinforced edge along the upper most portions of the ravine bank on the northerly side. The removed stone sections will be field-determined and will be reset in the stepped path area, marked "P" on the plan.

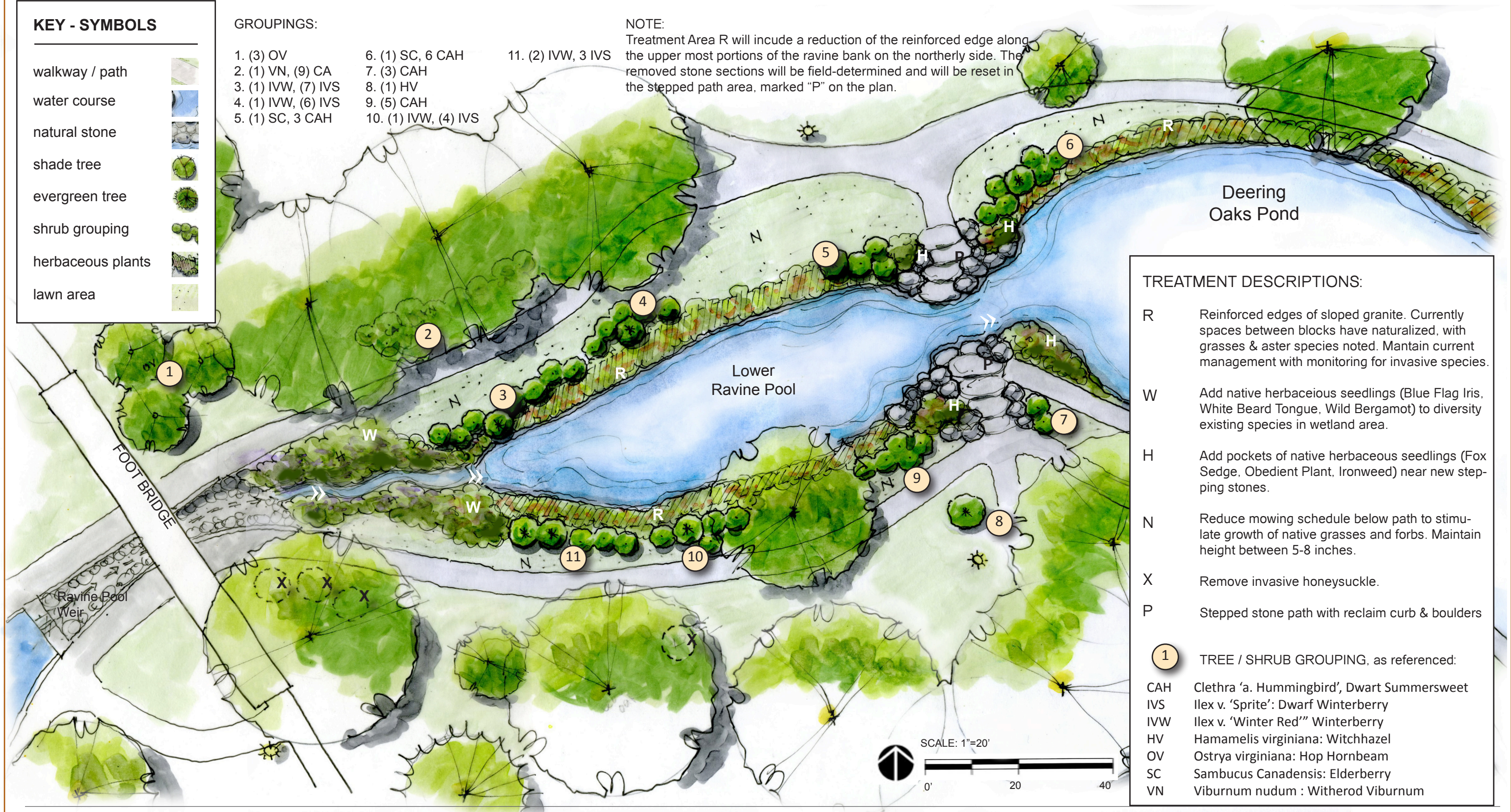

TREATMENT DESCRIPTIONS:

- R** Reinforced edges of sloped granite. Currently spaces between blocks have naturalized, with grasses & aster species noted. Maintain current management with monitoring for invasive species.
- W** Add native herbaceous seedlings (Blue Flag Iris, White Beard Tongue, Wild Bergamot) to diversity existing species in wetland area.
- H** Add pockets of native herbaceous seedlings (Fox Sedge, Obedient Plant, Ironweed) near new stepping stones.
- N** Reduce mowing schedule below path to stimulate growth of native grasses and forbs. Maintain height between 5-8 inches.
- X** Remove invasive honeysuckle.
- P** Stepped stone path with reclaim curb & boulders
- 1** TREE / SHRUB GROUPING, as referenced:
 - CAH Clethra 'a. Hummingbird', Dwarf Summersweet
 - IVS Ilex v. 'Sprite': Dwarf Winterberry
 - IVW Ilex v. 'Winter Red' Winterberry
 - HV Hamamelis virginiana: Witchhazel
 - OV Ostrya virginiana: Hop Hornbeam
 - SC Sambucus Canadensis: Elderberry
 - VN Viburnum nudum : Witherod Viburnum

**DEERING OAKS RAVINE
SCHEMATIC PLANTING PLAN**
CITY OF PORTLAND, MAINE

REGINA S. LEONARD
landscape architecture & design
29 Bridge St., Topsham, ME 04086
T(207)450-9700 F(207)482-0023

WOODARD & CURRAN
Project Leader:
Woodard & Curran
41 Hutchins Drive
Portland, ME 04102

DATE: FEBRUARY 25, 2015
 DEPT. OF PUBLIC SERVICES
55 PORTLAND STREET
PORTLAND, MAINE 04101