

RECEIVED
FEB 25 2012
Dept. of Building Inspections
City of Portland Maine

Existing
NE Health

Hannaford
call center

NE Health Care

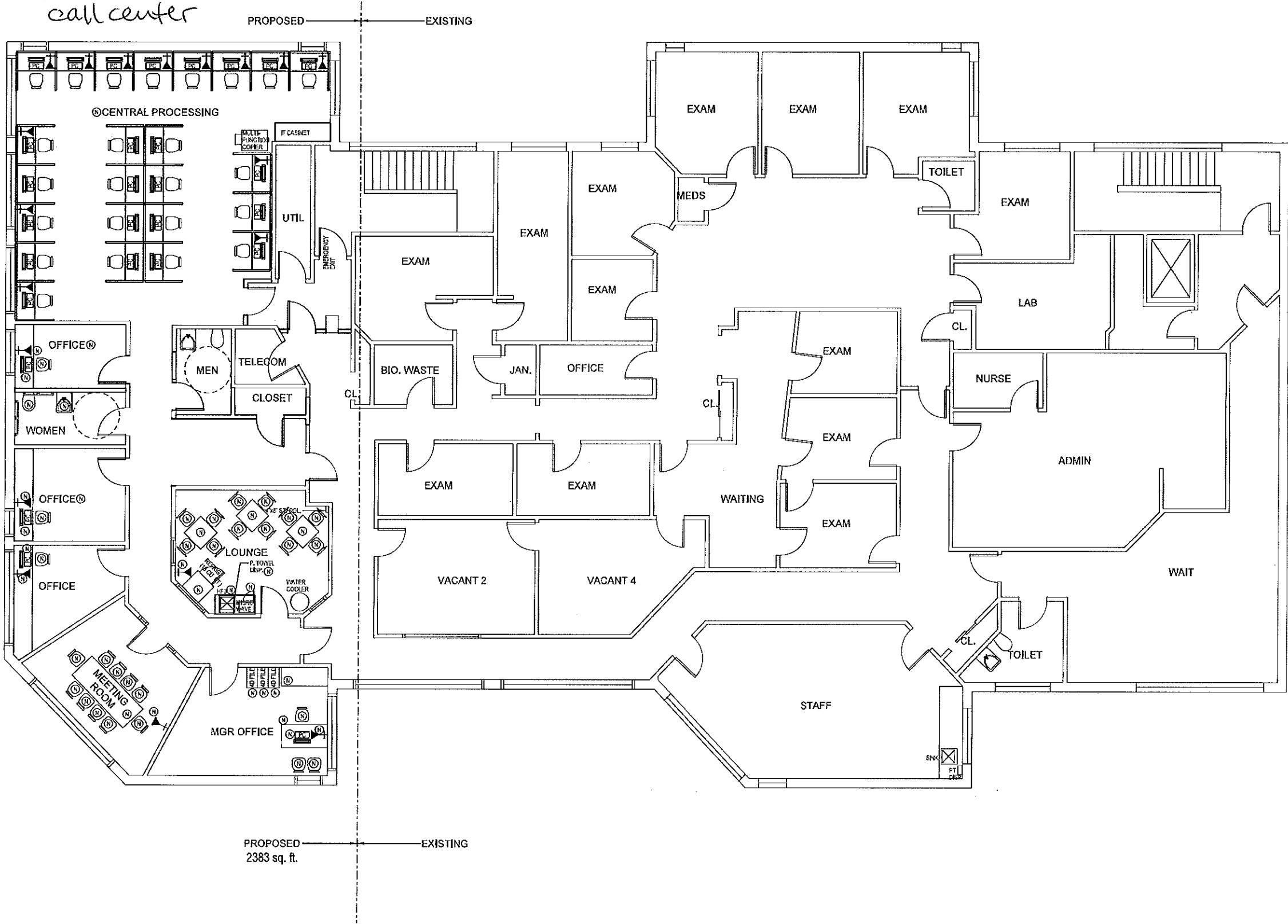

RECEIVED
FEB 25 2012
Dept. of Building Inspections
City of Portland Maine

1/17/2012 11:23:50 AM
P:\Users\p\Documents\Foremarket\2011\2011-01-17-Design\Drawings\HA1.dwg
MODEL NAME: Client

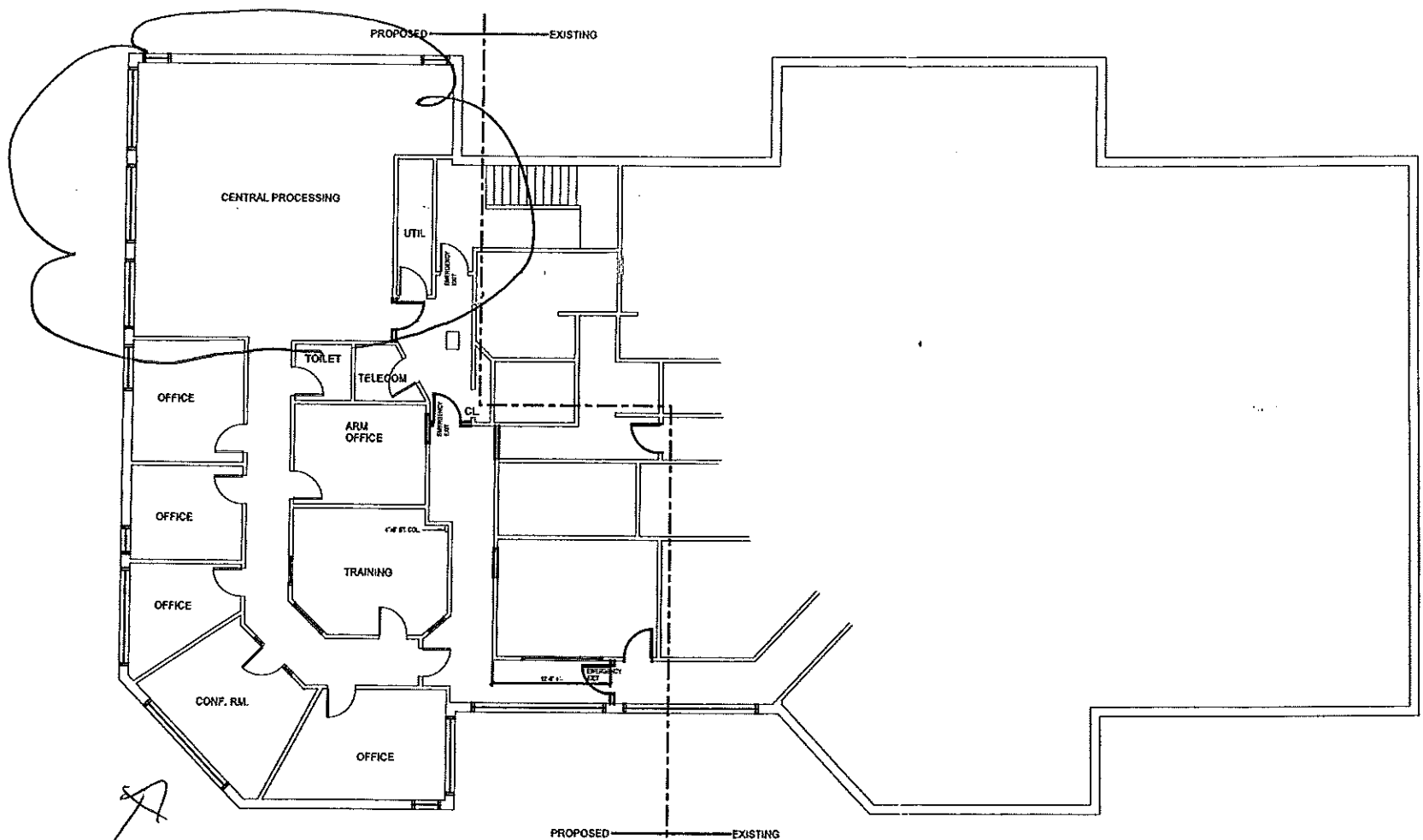

2743
/100
28 Occupancy

PROGRESS
1-17-12

2743 f²

Hannaford Bros. Co.
Design Services
PO Box 1000, Portland, ME 04104
C1071, R33-2011

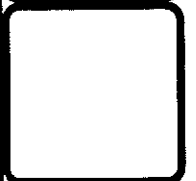

NO	REVISIONS	DATE	BY	ISSUED FOR
0	ISSUED FOR DESIGN DEVELOPMENT	01/17/12	MEB	

Sheet Title
FIXTURE PLAN

Scale
1/8" = 1'-0"

Date
XXXX/XX/XX

Design
Drawn

MEB

© 2011 Hannaford Bros Co

HANNAFORD SUPERMARKET & PHARMACY (STORE#)
FOREST AVENUE
PORTLAND, MAINE

Sheet No.
HA1

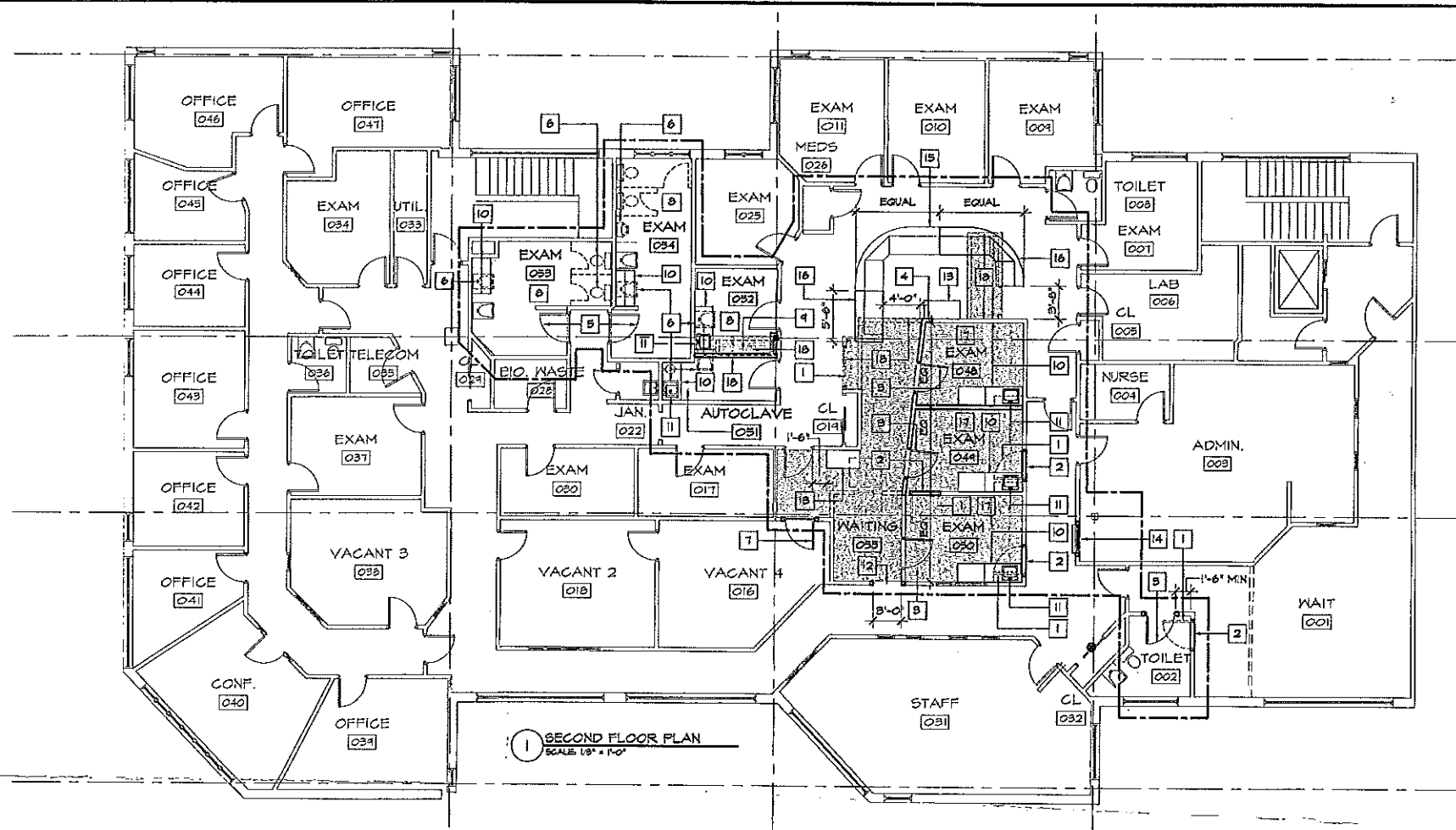

GRAPHIC LEGEND

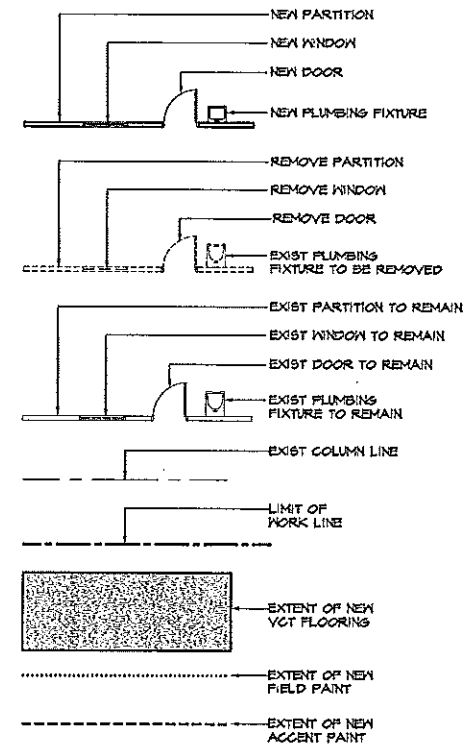

KEY NOTES

NUMBER	KEYNOTE DESCRIPTION
1	REMOVE AND SALVAGE EXISTING DOOR AND FRAME.
2	INFILL EXISTING DOOR OPENING W/ METAL STUDS AND GWS TO MATCH ADJACENT CONSTRUCTION.
3	NEW WOOD DOOR AND HM FRAME, OR RELOCATED EXISTING WOOD DOOR AND HM FRAME-SC TO VERIFY FOR BEST APPLICATION.
4	REMOVE EXISTING BORROWED LITE. IN FILL HALL TO MATCH ADJACENT CONSTRUCTION.
5	REMOVE EXISTING MTL DOORS, REPLACE W/ WOOD DOORS AND HARDWARE TO MATCH TYPICAL EXAM ROOMS.
6	REMOVE EXISTING PLUMBING FIXTURE. REMOVE PLUMBING LINES FROM VIEW AND PATCH/REPAIR FLOOR AND WALL SURFACES TO MATCH EXISTING MATERIAL.
7	REMOVE EXISTING HM FRAME. INSTALL NEW HM FRAME, BLOCKING AND GWS AS NEEDED FOR NEW RO. INSTALL NEW WOOD DOOR TO MATCH EXISTING DOORS.
8	REMOVE AND SALVAGE ALL EXISTING BATHROOM ACCESSORIES, MIRRORS AND TOILET PARTITIONS. REPAIR WALLS WHERE THESE ITEMS HAVE BEEN REMOVED.
9	REMOVE EXISTING CASEWORK.
10	PLASTIC LAMINATE EXAM ROOM CASEWORK (TO INCLUDE BASE CABINETS, WALL CABINETS AND COUNTER).
11	NEW STAINLESS STEEL SINK.
12	NEW OPENING IN EXISTING METAL STUD WOOD. PROVIDE GWS HEAD AND JAMBS.
13	NEW PLASTIC LAMINATE WORK SURFACE W/ PLASTIC LAMINATE END PANELS.
14	NEW SLIDING BI-PASS TRANSACTION WINDOW W/ GWS JAMBS AND HEAD. PROVIDE NEW BC COMPLIANT PLAM TRANSACTION COUNTER EXTENSION INTO CORRIDOR.
15	EXISTING NURSES' STATION TO REMAIN. REMOVE PLASTIC LAMINATE TRANSACTION COUNTER AND WORK SURFACE. MODIFY END PANELS FOR EXPANSION INTERFACE. INSTALL NEW TRANSACTION AND WORK SURFACES TO MATCH NEW EXPANSION COMPONENTS AND REPAINT ALL EXPOSED GWS SURFACES.
16	NEW NURSES' STATION EXPANSION COMPONENTS. MATCH EXISTING CONSTRUCTION AND PROVIDE INTERNAL SPACE NEW FOR POWER AND DATA LOCATIONS.
17	PROVIDE NEW CEILINGS TO MATCH EXISTING. SC TO COORDINATE LIGHTING, MECHANICAL AND SPRINKLER MODIFICATION FOR NEW AND EXISTING WORK IN THE FIELD.
18	MODIFY EXISTING CELING TILE AND GRID AS NEEDED IN THE FIELD. SC TO COORDINATE LIGHTING, MECHANICAL, AND SPRINKLER MODIFICATION FOR NEW AND EXISTING WORK IN THE FIELD.

PAINTING KEY NOTES

#	PAINT DESCRIPTION
P1	?
P2	?
P3	?
P4	?
P5	?
P6	?
P7	?
P8	?
P9	?

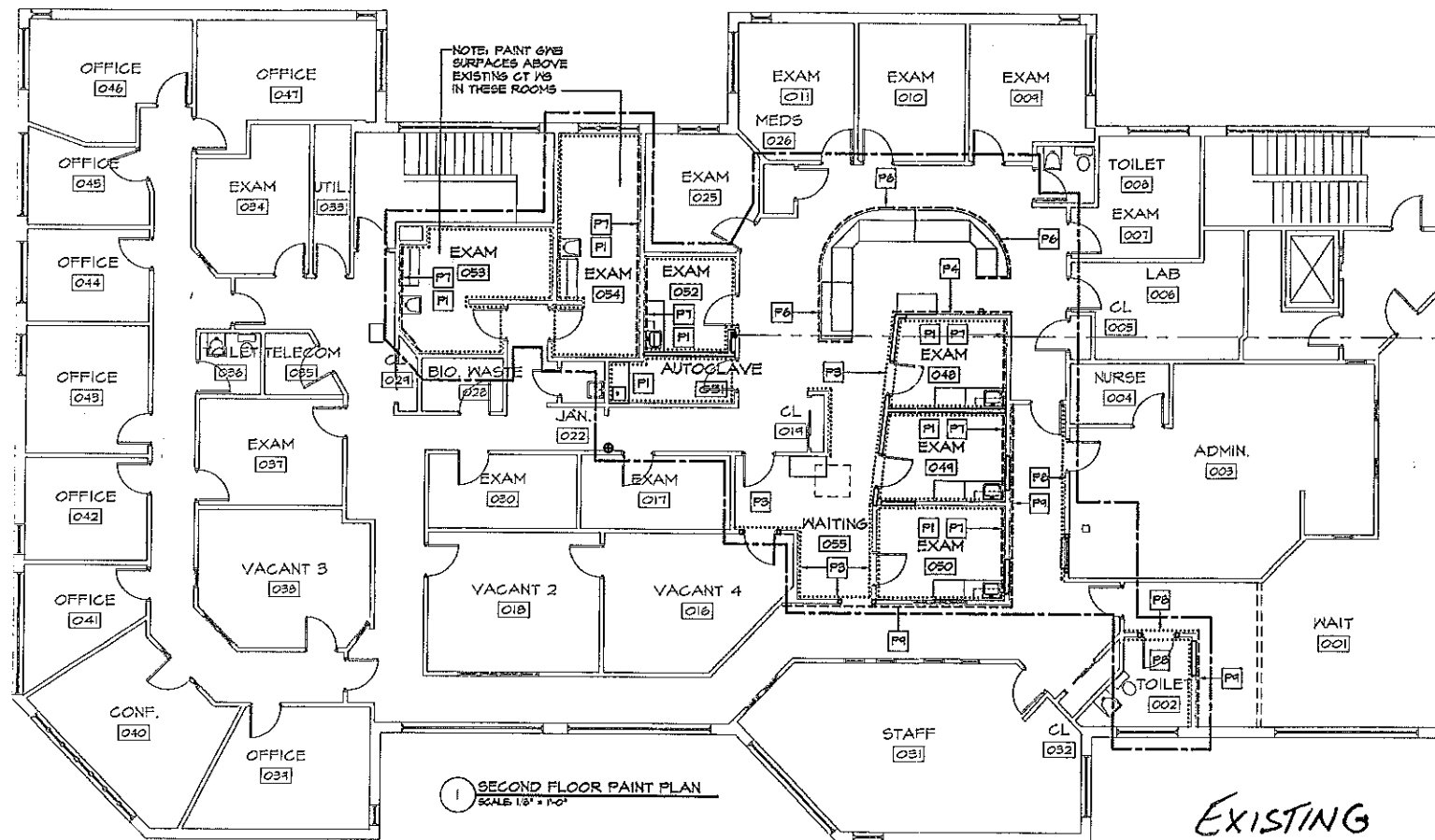

EXISTING

PRICING SET: NOT FOR CONSTRUCTION



COPYRIGHT 2002
PDT Architects
Reuse or reproduction
of the contents of this
document is not
permitted without
written permission of
PDT Architects

UNIVERSITY HEALTH CARE PEDIATRICS
PORTLAND, MAINE

JOB NO.
02-018

DRWN.

SCALE

ISSUE
PRICING SET
18 SEPT 2002

TITLE
FLOOR
PLAN

SHEET

A1.1