

- GENERAL NOTES:**
1. TOP OF FLOOR DRAIN GRADE ELEVATION 100'-0" UNLESS NOTIFIED OTHERWISE.
 2. FOR CONTINUATION OF VERTICAL DWV PIPING SEE P102.
 3. FOR ABOVE SLAB CONDENSATE AND SANITARY PIPING SEE P102.
 4. PLUMBER SHALL PROVIDE PIPING TOLERANCES WITH TYPICAL MAINTENANCE IS NOT FURNISHED WITH THE CASE.
 5. FLOOR CLEANOUTS (FCO) SHALL BE FINISH WITH FINISHED FLOOR.
 6. CONNECT ALL NEW RESTROOM FIXTURES TO EXISTING PLUMBING AS NECESSARY.
 7. GROUT ABANDONED SLAB PENETRATIONS AND FILL ABANDONED UNDERSLAB TRAPS WITH CONCRETE.
 8. GROUT ANNUAL SPACE BETWEEN SLAB COVER HOLES AND PIPE.
- STRUCTURAL SLAB CORING NOTES:**
1. CORING HOLES MAY NOT BE SPACED CLOSER THAN 4'-0" IN THE POSITIVE MOMENT REGION UNLESS OTHERWISE NOTED.
 2. EXTREME CARE MUST BE TAKEN WHEN CORING HOLES LARGER THAN 12" ARE TO BE MADE IN NO RESTRICTION MORE THAN ONE (1) SPAN BEYOND JOINT.
- LEGEND:**
- EXISTING SANITARY PIPING BELOW GRADE
 - EXISTING COMBINATION WASTE VENT PIPING BELOW GRADE
 - EXISTING GREASE WASTE PIPING BELOW GRADE
 - NEW SANITARY PIPING BELOW GRADE
 - NEW COMBINATION WASTE VENT PIPING BELOW GRADE
 - NEW GREASE WASTE PIPING BELOW GRADE
 - POINT OF CONNECTION: NEW TO EXISTING
 - NEW CASE DRAIN WITH OFFSET
 - NEW FLOOR CLEANOUT
 - NEW FLOOR SINK
 - EXISTING
 - RELOCATED
 - NEW
- REFERENCE COLUMN DESIGNATION & COORDINATE ORIENTATION**
- OFFSET DIMENSION TAG, REFERENCED TO COLUMN & DIRECTION**
- DISTANCE, IN FEET AND INCHES
DIRECTION (NORTH (N), EAST (E), SOUTH (S), WEST (W))
REFERENCED COLUMN ID.

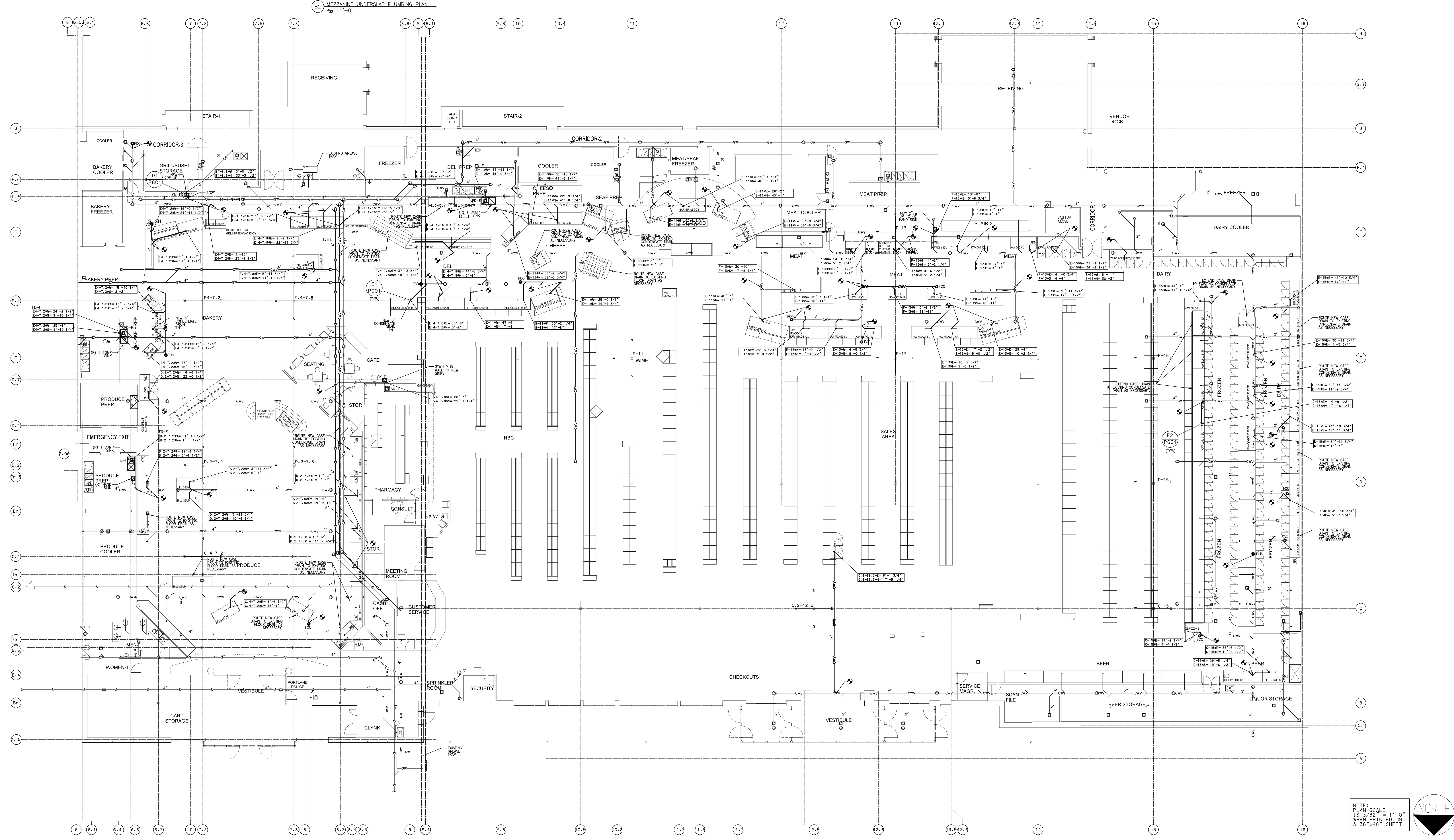

No.	Date	Revision
2	11/19/11	ISSUED FOR CONSTRUCTION
1	10/21/11	ISSUED FOR HANNAFORD 100% REVIEW
0	09/26/11	ISSUED FOR HANNAFORD 100% REVIEW

REMODEL HANNAFORD SUPERMARKET & PHARMACY
STORE #8351 - 295 FOREST AVENUE
PORTLAND, MAINE 04101



Project Title:
JACOBS
JACOBS ENGINEERING GROUP, INC. 04-001908
Contractors: Hannaford Bros. Co. 04-001908
5700 Major Boulevard, Suite 400
Portland, ME 04103-2001 Fax: 407-793-5199

Prepared By:
Swat:
MECHANICAL ENGINEER OF RECORD
NAME: KEVIN EUGA, P.E.
MAINE REGISTERED PE# 12608

PLUMBING UNDERSLAB DWV PLAN
Scale: 3/32"=1'-0"
Date: 10/21/11
Designed by: J. STAMPER
Drawn by: J. STAMPER
Checked by: K. EUGA

Drawing No.
P101
Project No.
FRYR0300
HBC-PORTLAND, ME

