

- GENERAL NOTES:**
- ALL STRUCTURAL STEEL, METAL DECK, CONDUIT, DUCTS, TUBE FANS, MISCELLANEOUS STEEL ITEMS, ETC. EXPOSED TO VIEW IN THE SALES AREA SHALL BE PAINTED P27.
  - COOLER AND FREEZER CEILING ARE BY THE COOLER MANUFACTURER.
  - REFER TO ELECTRICAL AND MECHANICAL DRAWINGS FOR EQUIPMENT MOUNTING HEIGHTS.
  - ALL WIRE SUPPORTS FOR ACT CEILING SHALL BE PLUMB.
  - ALL DIMENSIONS ARE TAKEN TO FINISHED FACE OF WALL OR CENTERLINE OF COLUMN, UNO.
  - IN THE EVENT THAT CONFLICT OCCURS BETWEEN THIS REFLECTED CEILING PLAN AND MECHANICAL OR ELECTRICAL DRAWINGS REGARDING THE EXACT LOCATION OF LIGHT FIXTURES, GRILLES, AND OTHER DEVICES, THE GENERAL CONTRACTOR SHALL NOTIFY THE ARCHITECT IMMEDIATELY.
  - ALL PENETRATIONS OF COOLERS AND FREEZERS SHALL BE FOAM SEALED BOTH INSIDE AND OUTSIDE BY GENERAL CONTRACTOR.
  - RACK OVEN IS TO BE INSTALLED BEFORE THE CEILING IS INSTALLED.

- THE SPRINKLER CONTRACTOR AND MECHANICAL CONTRACTOR SHALL LEAVE MINIMUM 12" CLEAR FROM THE FACE OF THE GRID IN THE SPACE ABOVE THE GRID TO ALLOW FOR THE DEPTH OF THE RECESSED LIGHTING WHEN DESIGNING AND INSTALLING THEIR SYSTEMS.
- ALL VISIBLE CEILING MOUNTED DIFFUSERS, PLATES & GRILLES SHALL BE PAINTED TO MATCH ADJACENT CLG FINISH.
- CEILING ELEVATION ON THIS SHEET UTILIZES A FINISH FLOOR ELEVATION OF 0'-0" (EQ. TO 100'-0").
- SEE CEILING FINISH SCHEDULE BELOW FOR FINISHES.
- ACT GRID TO BE LAID OUT FROM CENTER POINT OF ROOM IN BOTH DIRECTIONS.
- SEE SOFFIT DETAILS FOR LIMITS OF PAINT.
- SEE E501 FOR EXIT SIGN MOUNTING HEIGHTS.

- KEY NOTES:**
- PRE FAB CLG - PRE FABRICATED COOLER CEILING
  - PREP AND PAINT EXISTING WOOD SOFFIT TO MATCH EXISTING
  - EXISTING CEILING TO REMAIN
  - NEW CEILING TO MATCH EXISTING
  - NEW CEILING - SEE CEILING FINISH SCHEDULE FOR TYPE
  - NEW DECORATIVE ELEMENT - SEE DECOR BOOK
  - SEE MEZZANINE REFLECTED CEILING PLAN ON THIS SHEET FOR NEW CEILING
  - EXISTING CEILING TO REMAIN - REPLACE ALL DAMAGED/STAINED CEILING TILES WITH NEW. PAINT ALL CEILING TILES, DIFFUSERS AND GRID P27. SEE SHEET A208 FOR FINISH DESCRIPTION
  - EXISTING CEILING TO REMAIN - CLEAN AND INSTALL MC-7. SEE A206 FOR FINISH LEGEND

- LEGEND:**
- CEILING MOUNTED FLUORESCENT LIGHTING FIXTURE.
  - ⊞ LIGHTING FIXTURE WIRED FOR NORMAL OPERATION AND EMERGENCY OPERATION.
  - ⊞ EXIT SIGN LIGHT
  - WALL MOUNTED LIGHTING FIXTURE. SEE LIGHTING FIXTURE SCHEDULE.
  - DOCK LIGHT
  - CEILING MOUNTED FREEZER LIGHT
  - SUPPLY AIR DIFFUSER
  - RETURN AIR REGISTER/GRILLE
  - DIFFUSER LOUVER
  - CONDENSER
  - 2X4 CEILING TILE
  - 2X4 CEILING TILE
  - FAN COIL
  - FLUORESCENT LIGHT
  - RECESSED CAN LIGHT
  - HVAC SUPPLY
  - EXT. WALL PACK LIGHTING
  - ▨ EXTENT OF NEW CEILING SYSTEM

**CEILING FINISH SCHEDULE**

NO.	TAG	COLOR	REMARKS
1	CF-1	CREAM	ACT 2' x 4'
2	CF-2	WHITE	ACT 2' x 4'
3	CF-3	P27	EXPOSED STRUCTURE
4	CF-4	WHITE	HEALTH ZONE ULTIMA 2' x 2'
5	CF-5	WHITE	MEAT PREP EPS PANELS 2x2'
6	CF-6	P27	FRB
7	EPD0	HELM DCK	EXPOSED STRUCTURE - VESTIBULE
8	EPD0	LIVORNE	EXTERIOR REAR CANOPY
9	EPD0	COPPER PENNY	UNDER STAIR OF FRONT CANOPY

NOTE: SEE SPECIFICATION FOR ADDITIONAL INFORMATION

INSTALL NEW (2) HOUR RATED CLG. AT NEW EMER. GEN. RM. CLG. TO BE PER WARNORCH HERSEY DESIGN AWH1094-0300.1, 2'-2" DIA. x 1" STUDS @ 24" O.C. w/ 1" SHAPTLINER AND (3) LAYERS 1/2" FIRECODE GWB. FIRE TAPES.

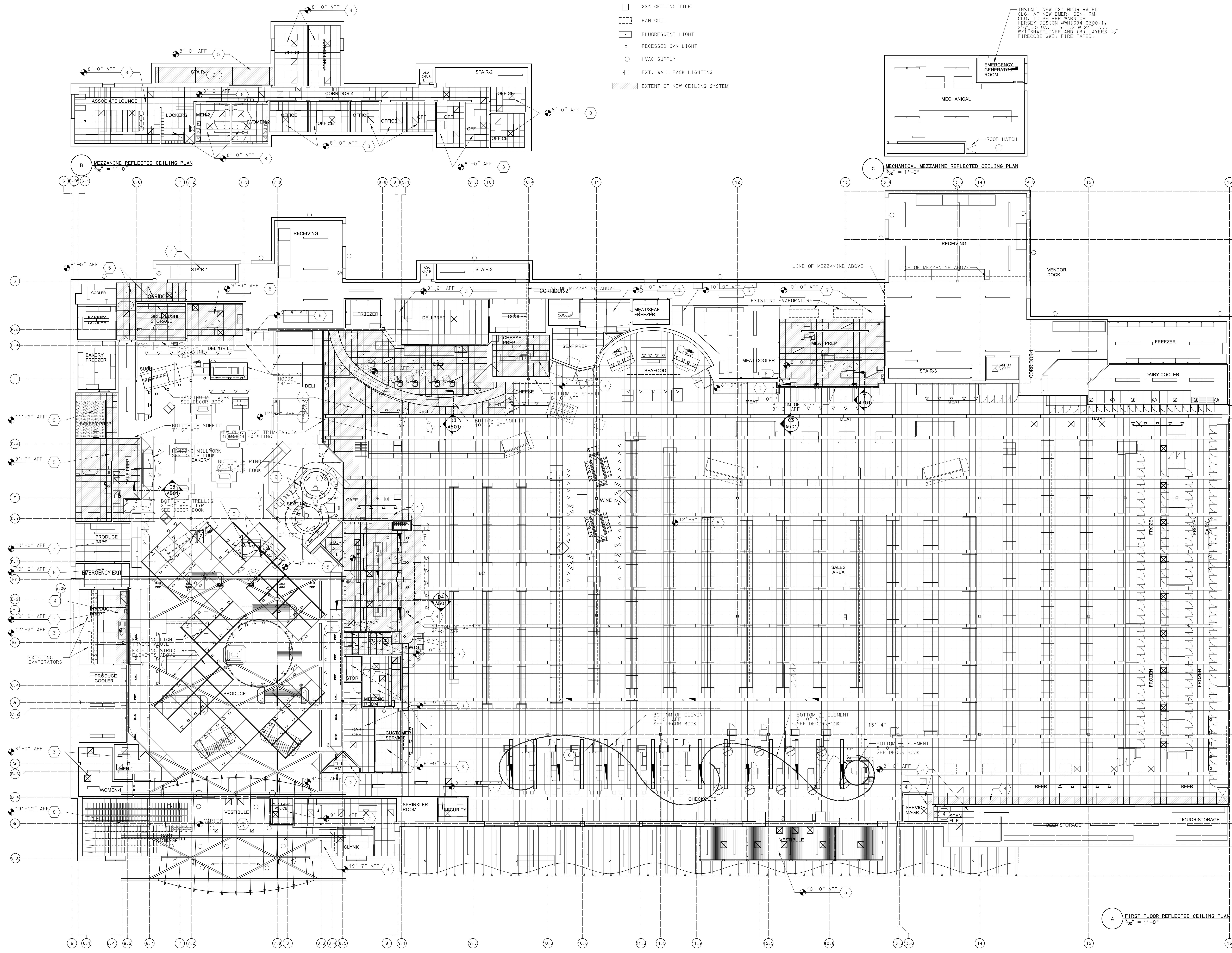
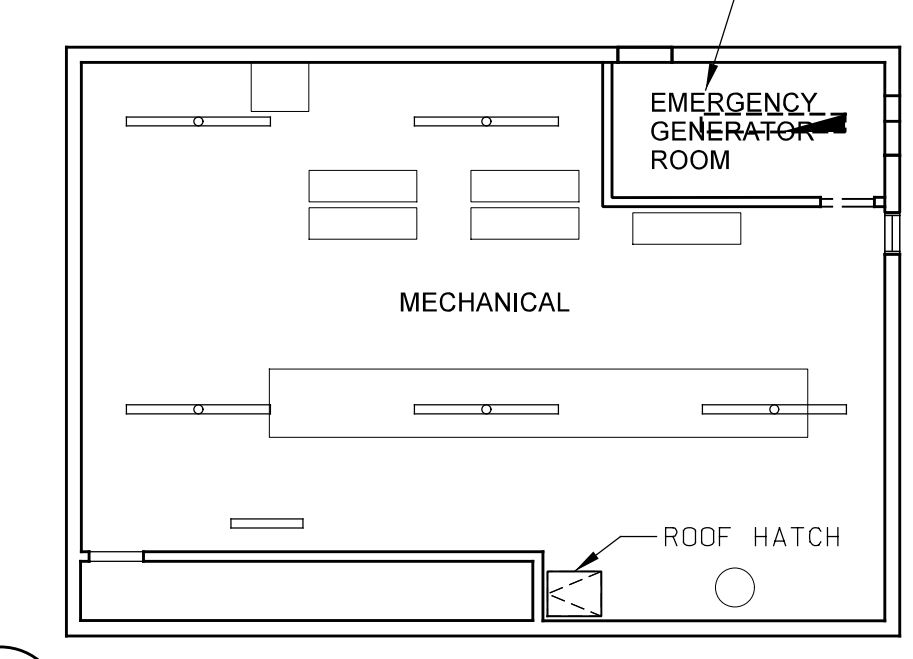

**A FIRST FLOOR REFLECTED CEILING PLAN**  
Scale: 3/32" = 1'-0"

NOTE: SCALE 3/32" = 1'-0" WHEN PRINTED ON A 36" X 48" SHEET

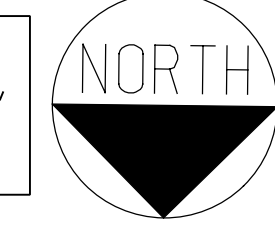

11/20/11 08:30 AM

PROJECT TITLE: REMODEL HANNAFORD SUPERMARKET & PHARMACY STORE #8351 - 295 FOREST AVENUE PORTLAND, MAINE 04101

Prepared By: **JACOBS** ARCHITECT OF RECORD  
NAME: FLOYD W. McCOLLUM, JR. AIA  
MAINE LICENSED ARCHITECT: 3850

Scale: 3/32" = 1'-0"  
Date: 10/21/11

Designed by: I. ESHAK  
Drawn by: I. ESHAK  
Checked by: S. OUELLETTE

Drawing No. **A103**  
Project No. **FRYR0300**

Revision Table:

No.	Date	Description
4	11/18/11	ISSUED FOR CONSTRUCTION
3	10/21/11	ISSUED FOR HANNAFORD 100% REVIEW
2	09/26/11	ISSUED FOR HANNAFORD 60% REVIEW
1	09/14/11	ISSUED FOR HANNAFORD 30% REVIEW
0	09/09/11	ISSUED FOR HANNAFORD 30% REVIEW