



CWS Architects

Architecture  
Space Planning  
Value Design

434 Cumberland Avenue  
Portland, ME 04101  
Phone: (207) 774-4441  
Fax: (207) 774-4016  
www.CWSarch.com

Owner:  
**SOUTHERN MAINE STUDENT HOUSING LLC**  
247 COMMERCIAL STREET  
ROCKPORT, MAINE 04856  
TEL: (207) 236-4067

Contractor:  
**PIZZAGALLI CONSTRUCTION**  
100 FODEN RD WEST, SUITE 300  
SOUTH PORTLAND, ME 04106  
TEL: (207) 874-2323  
FAX: (207) 874-2727

**BAYSIDE VILLAGE - A STUDENT HOUSING COMPLEX**

120 MARGINAL WAY  
PORTLAND, MAINE

Project No: 2006-432/BVP

Drawing Title:  
**ENLARGED UNIT PLANS - UNIT 7**

**'IBC UNIT TYPE B'**

Scale: 1/4" = 1'-0"

Date: Progress 06/15/2007

Revisions:



Drawing Number:

**A1.U7**

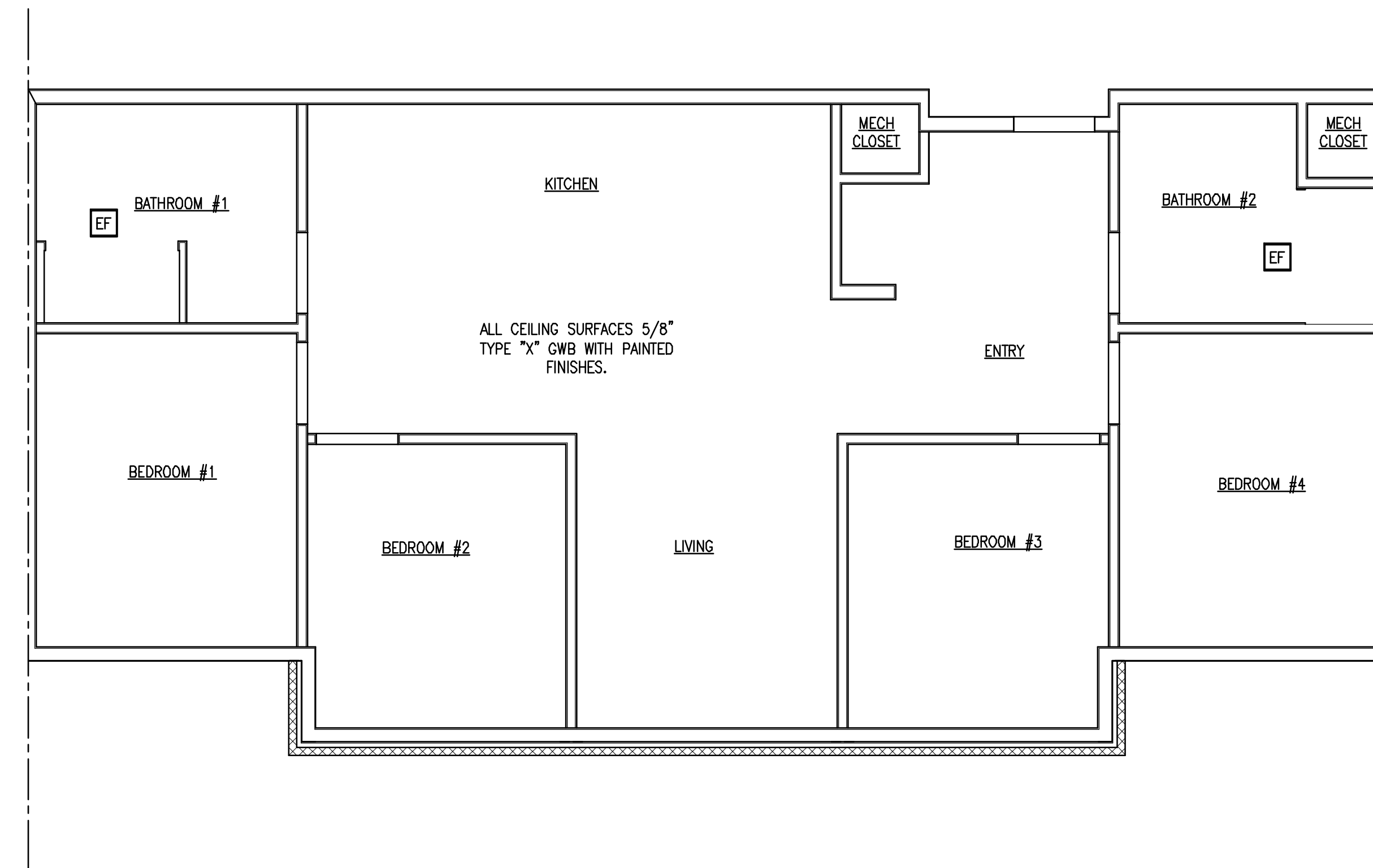

**B REFLECTED CEILING PLAN**

REFERENCED FROM: SCALE: 1/4" = 1'-0"

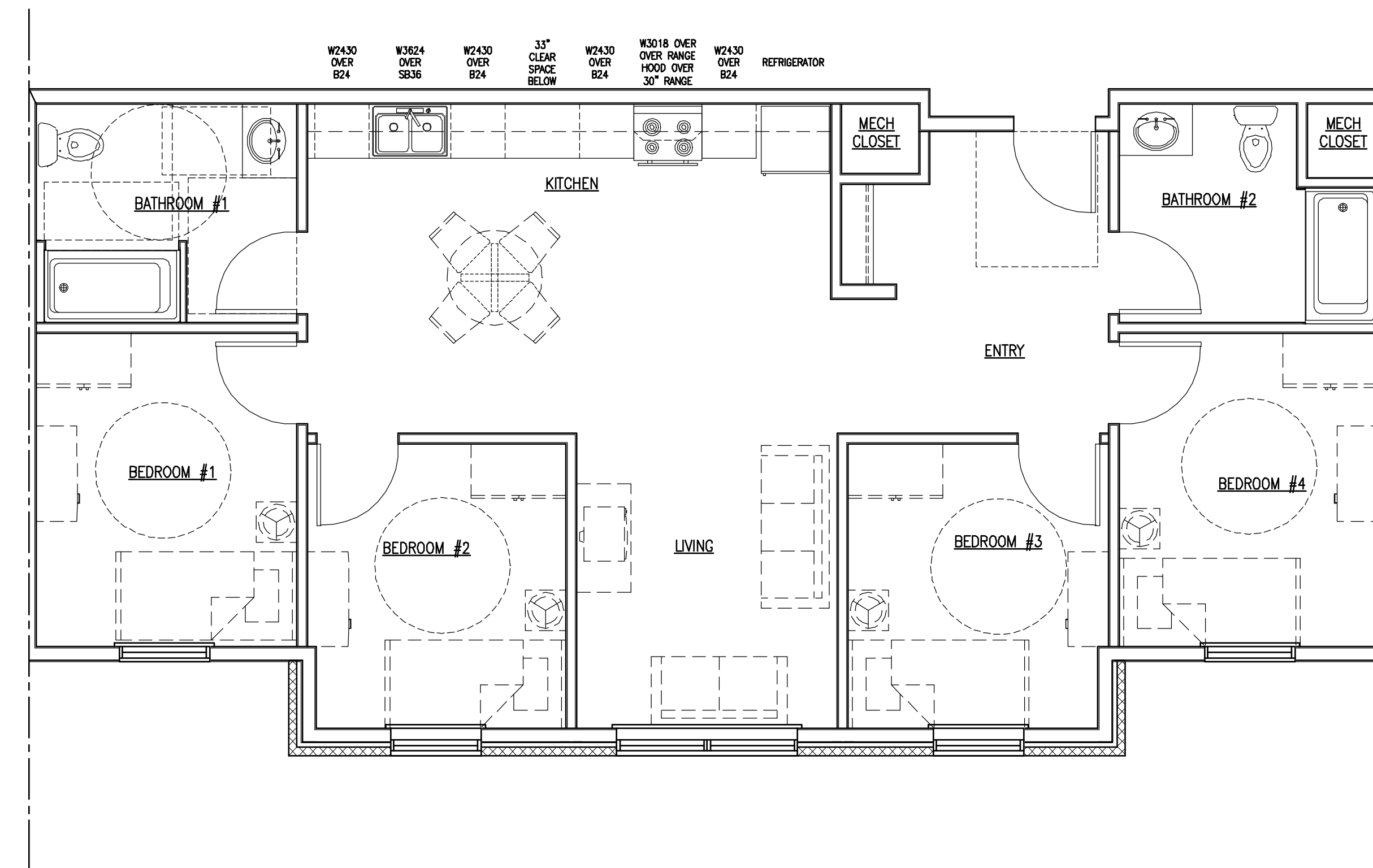

**D LAYOUT FLOOR PLAN**

REFERENCED FROM: SCALE: 1/4" = 1'-0"

**A NOT USED**

REFERENCED FROM: SCALE: 1/4" = 1'-0"

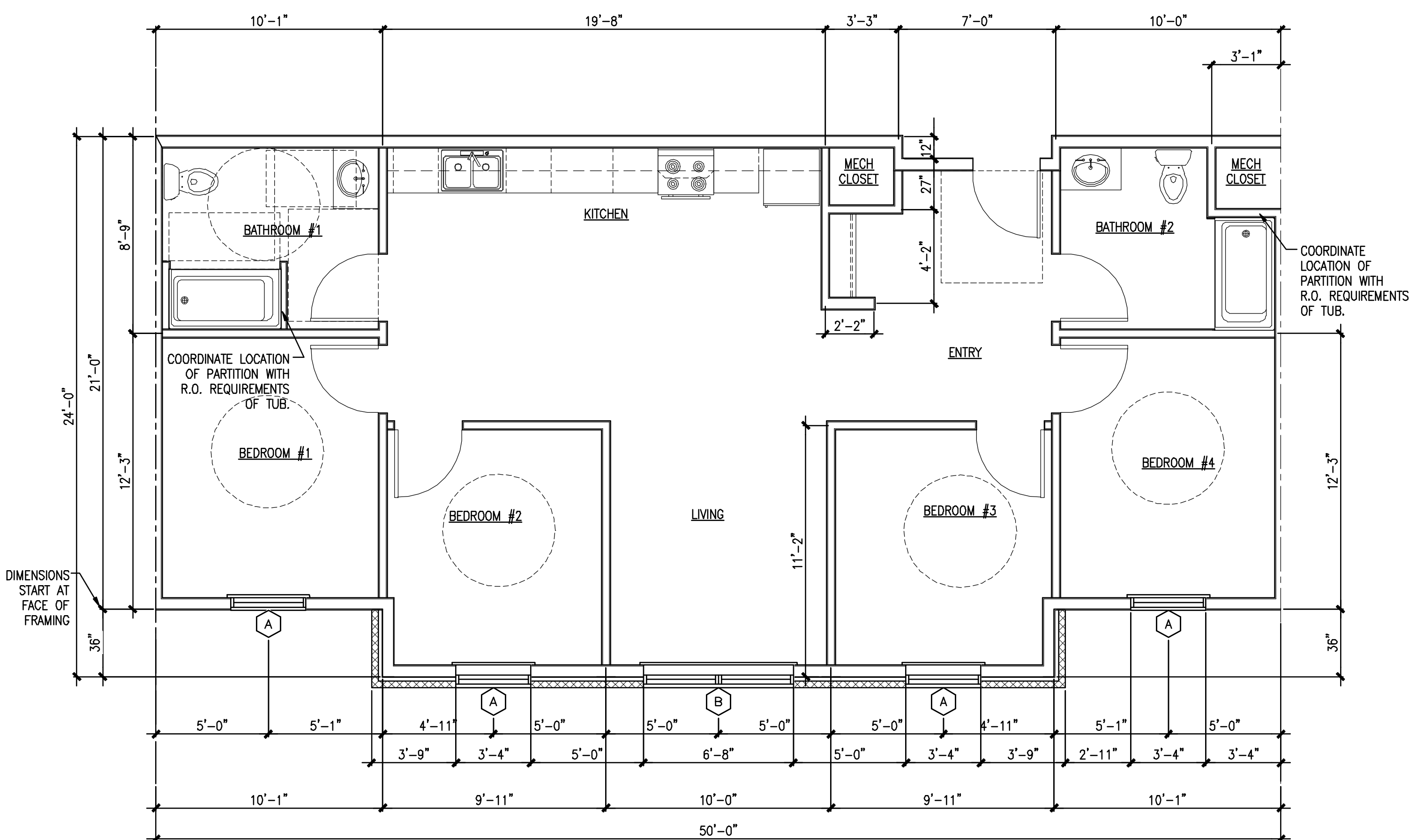

**C DIMENSIONAL FLOOR PLAN**

REFERENCED FROM: SCALE: 1/4" = 1'-0"