

**Gawron Turgeon ARCHITECTS**  
 29 Black Point Road  
 Scarborough, Maine 04074  
 www.gawronturgeon.com  
 207-883-6307 tel 207-883-0361 fax

**APOTHECARY BY DESIGN -  
 RETAIL PHARMACY & NON-STERILE  
 COMPOUNDING LAB  
 84 MARGINAL WAY, PORTLAND, MAINE**

DOOR SCHEDULE																	
DOOR SCHEDULE ABBREVIATIONS																	
DOORS			FRAMES					SILL CONDITION		RATING		DOORS					
NO	TYPE	SIZE	THK.	MAT.	HARDWARE	FINISH	REMARKS	TYPE	MAT.	HEAD	JAMB	FINISH	REMARKS	MAT.	SILL	HEIGHT	NO
100	A	3'-0"x7'-0"	1 3/4"	WD.	HW1	NAT.	MATCH EXSTG	1	HM	N14/A101	J14/A101	PTD.	MATCH EXSTG	NA	NA	NA	100

**HARDWARE**  
 HW1: LEVER HANDLE LOCK SET, HINGES, DOOR STOP, SILENCERS

**HARDWARE NOTES**  
 1. HARDWARE STYLE AND FINISH TO MATCH EXISTING HARDWARE

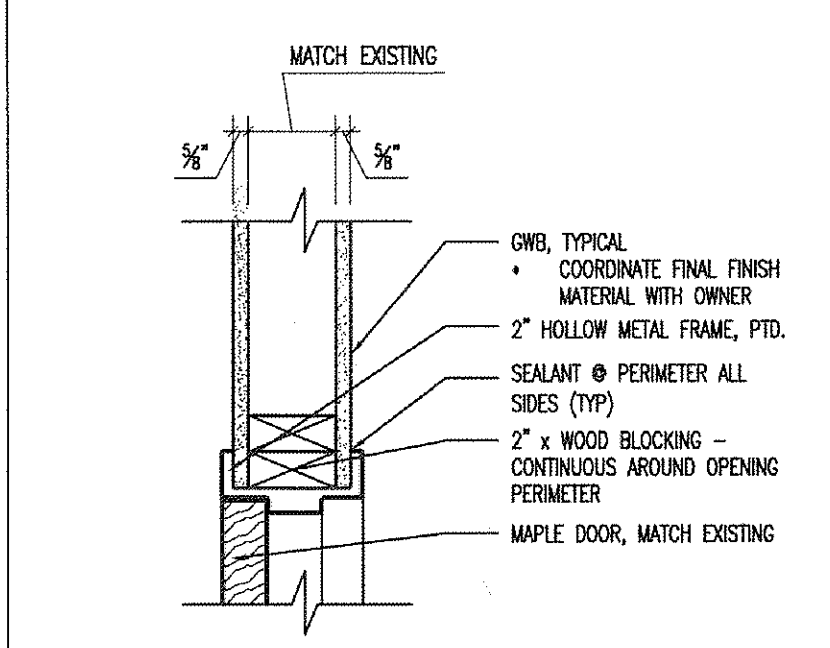
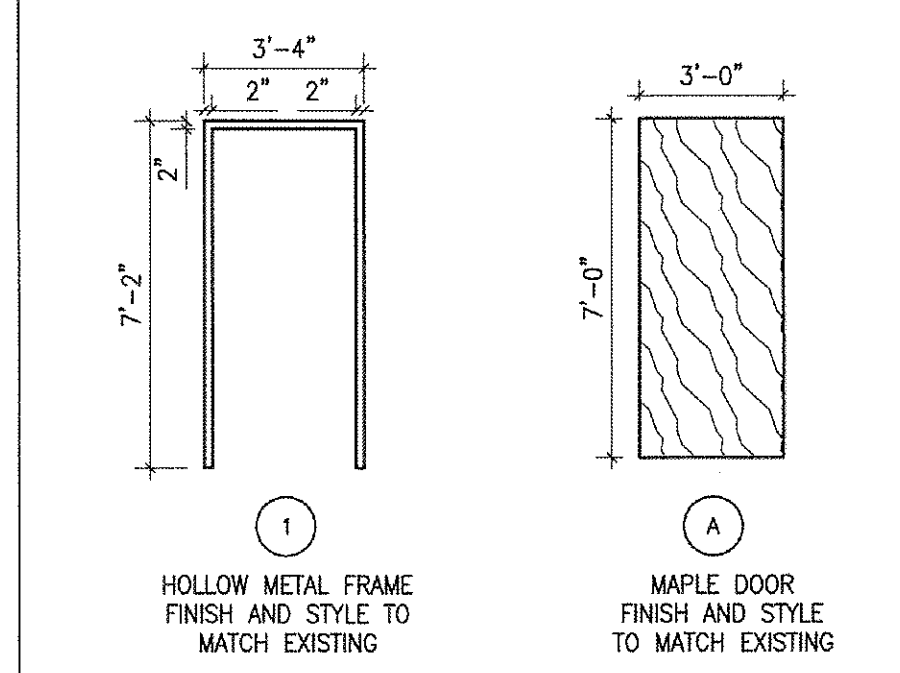

**N14 DETAIL - HEADER**  
 1/2"=1'-0"

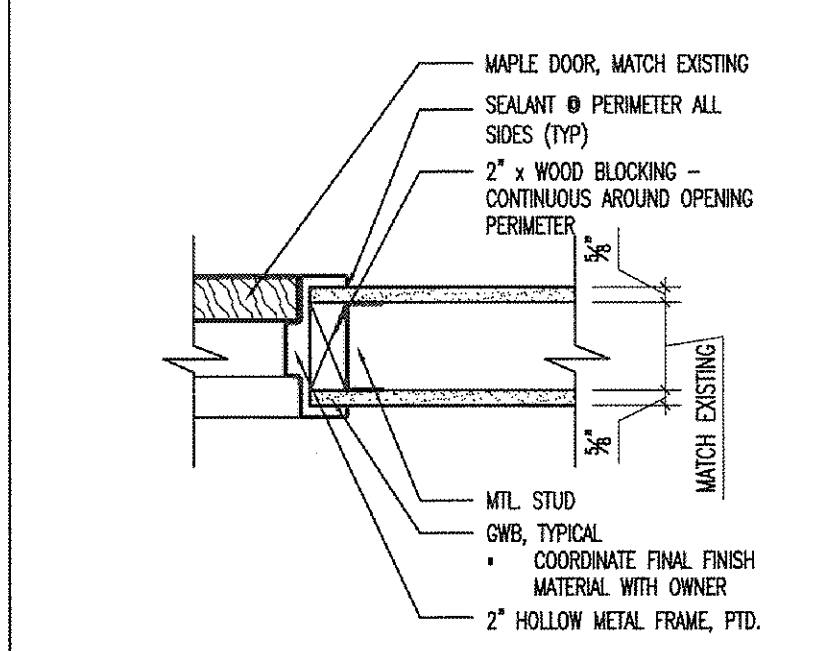

**N14 DETAIL - JAMB**  
 1/2"=1'-0"

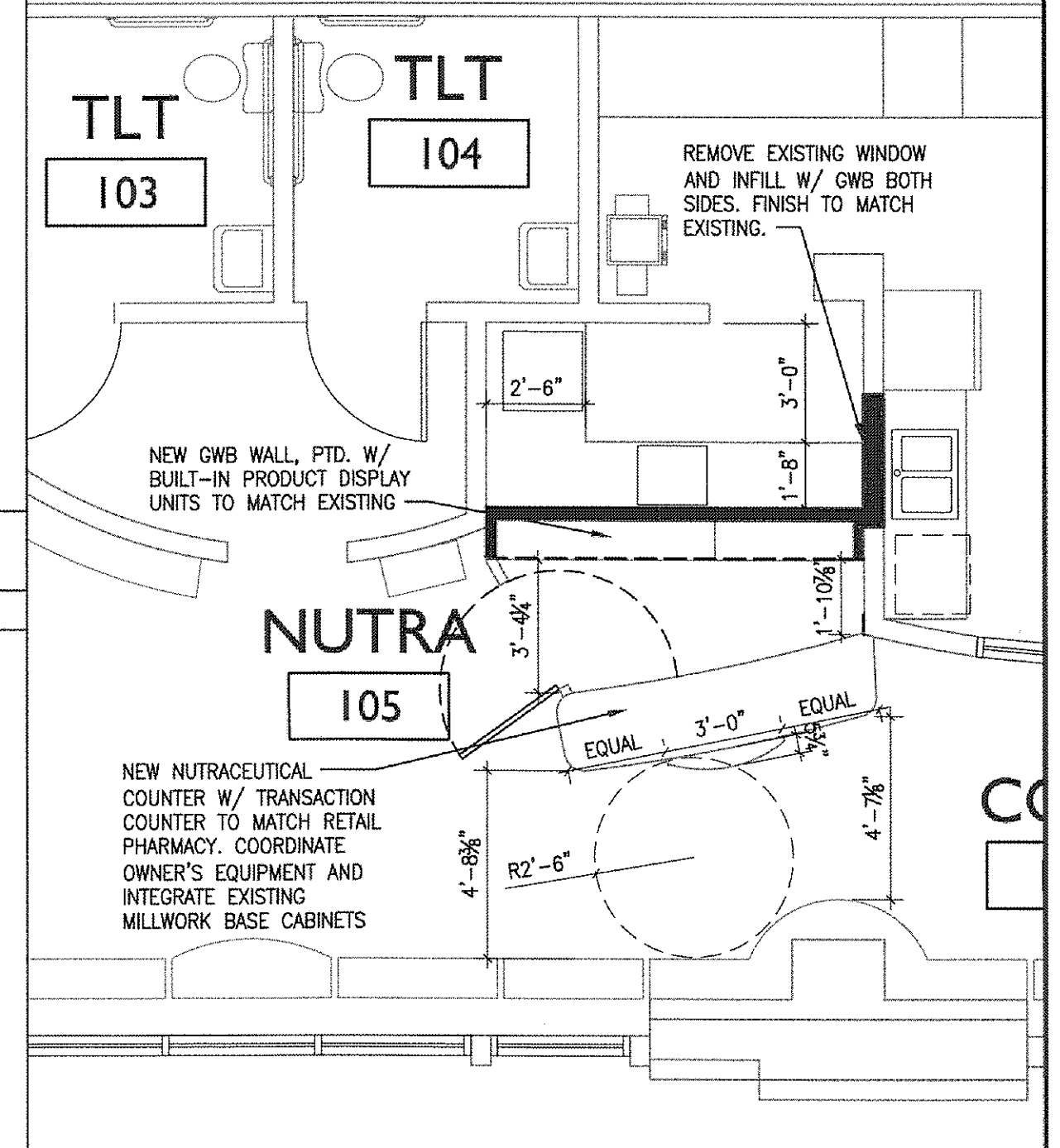

**L7 ENLARGED PARTIAL FLOOR PLAN**  
 1/4"=1'-0" NUTRACEUTICAL AREA

**J1 DOOR SCHEDULE**

**J11 FRAME & DOOR TYPES**  
 1/4"=1'-0"

**J14 DETAIL - JAMB**  
 1/2"=1'-0"

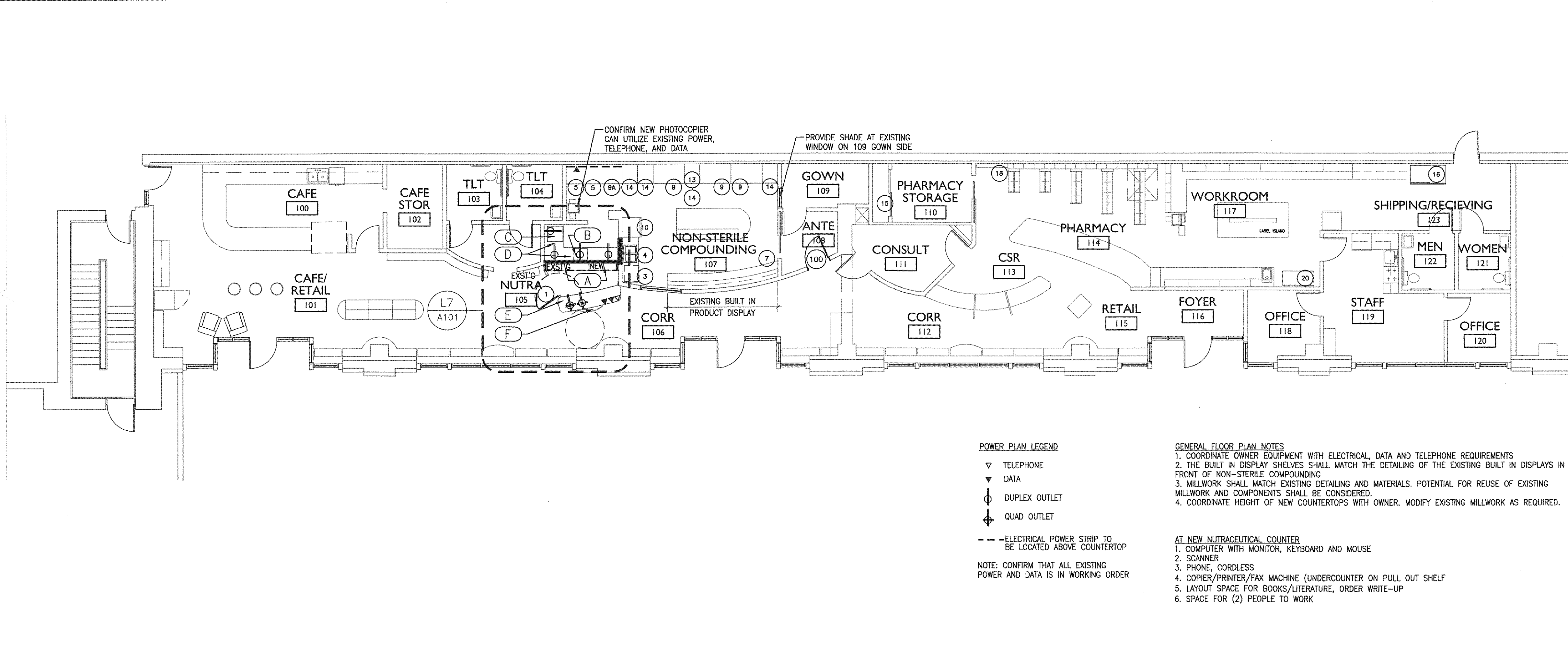

- 1 GATE
- 2 POCKET DOOR
- 3 DISH WASHER
- 4 SINK W/ EYE WASH STATION
- 5 NEW COUNTERTOP
- 6 NEW DOOR
- 7 EXISTING SHELVES FOR STORAGE
- 8 NOT USED
- 9 HOOD
- 9A FUTURE HOOD
- 10 REFRIGERATOR
- 11 EXISTING OVEN
- 12 EXISTING MICROWAVE
- 13 FORMULA AND LABEL PRINTER, BELOW COUNTERTOP
- 14 HOOD COMPUTER
- 15 EXISTING TELEPHONE CLOSET TO REMAIN
- 16 FREEZER
- 17 NEW OPEN SHELVING
- 18 EXISTING HANGING MEDICATIONS (48")
- 19 NEW HANGING MEDICATIONS (48")
- 20 NEW 4'-0" LATERAL FILE CABINET

**E7 LEGEND**

- NA FLOOR PLAN - EQUIPMENT
- A BUILT-IN SHELVES FOR PRODUCT DISPLAY
  - B EXISTING MICROWAVE OVEN, COORDINATE ELECTRICAL AND SIZE REQUIREMENTS
  - C EXISTING OVEN, COORDINATE ELECTRICAL AND SIZE REQUIREMENTS
  - D NEW COUNTERTOP, VARYING DEPTHS
  - E NEW 96"W x 24"D COUNTERTOP W/ EXISTING BASE MILLWORK BELOW
  - F NEW ADA LEDGE AT 34"A.F.F. TO MATCH EXISTING MILLWORK DETAILING

- POWER PLAN LEGEND**
- ▽ TELEPHONE
  - ▽ DATA
  - ⊕ DUPLEX OUTLET
  - ⊕ QUAD OUTLET
  - ELECTRICAL POWER STRIP TO BE LOCATED ABOVE COUNTERTOP
- NOTE: CONFIRM THAT ALL EXISTING POWER AND DATA IS IN WORKING ORDER

- GENERAL FLOOR PLAN NOTES**
- COORDINATE OWNER EQUIPMENT WITH ELECTRICAL, DATA AND TELEPHONE REQUIREMENTS
  - THE BUILT IN DISPLAY SHELVES SHALL MATCH THE DETAILING OF THE EXISTING BUILT IN DISPLAYS IN FRONT OF NON-STERILE COMPOUNDING
  - MILLWORK SHALL MATCH EXISTING DETAILING AND MATERIALS. POTENTIAL FOR REUSE OF EXISTING MILLWORK AND COMPONENTS SHALL BE CONSIDERED.
  - COORDINATE HEIGHT OF NEW COUNTERTOPS WITH OWNER. MODIFY EXISTING MILLWORK AS REQUIRED.
- AT NEW NUTRACEUTICAL COUNTER**
- COMPUTER WITH MONITOR, KEYBOARD AND MOUSE
  - SCANNER
  - PHONE, CORDLESS
  - COPIER/PRINTER/FAX MACHINE (UNDERCOUNTER ON PULL OUT SHELF)
  - LAYOUT SPACE FOR BOOKS/LITERATURE, ORDER WRITE-UP
  - SPACE FOR (2) PEOPLE TO WORK

REVISIONS		
#	DATE	DESCRIPTION

DATE:	6.28.13
PROJECT #:	010213
DRAWN BY:	LAP
CHECKED BY:	MIET
DRAWING SCALE:	AS NOTED

**SHEET TITLE**  
 PROPOSED  
 NUTRACEUTICAL  
 & COMPOUNDING  
 EXPANSION

**A101**

**A1 FLOOR PLAN - NUTRACEUTICAL AREA AND COMPOUNDING LAB**  
 1/8"=1'-0"

**D1 LEGEND**  
 NA FLOOR PLAN - PLAN TAGS

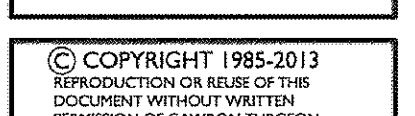

© COPYRIGHT 1985-2013  
 REPRODUCTION OR RESALE OF THIS  
 DOCUMENT WITHOUT WRITTEN  
 PERMISSION OF GAWRON TURGEON  
 ARCHITECTS IS PROHIBITED