

**Floor Finishes**

**Tile (at elevator entry):**  
shep brown roman terra floor tile  
color 207 golden dand 18x18 v

**Carpet #1:**  
Shaw CPT Antron Legacy Nylon  
Zanzibar

**Carpet #2:**  
Shaw CPT,Style Portland 59449  
49700 Chestnut

**Carpet #3:**  
Shaw CPT,Style Haven 59447

**Cork:**

**VCT: Mannington Brushwork**

**Wall Base:**

Provide 5/2" high by 3/4" hardwood  
base at waiting area, conference  
room and lounge

Provide vinyl base at all other  
areas

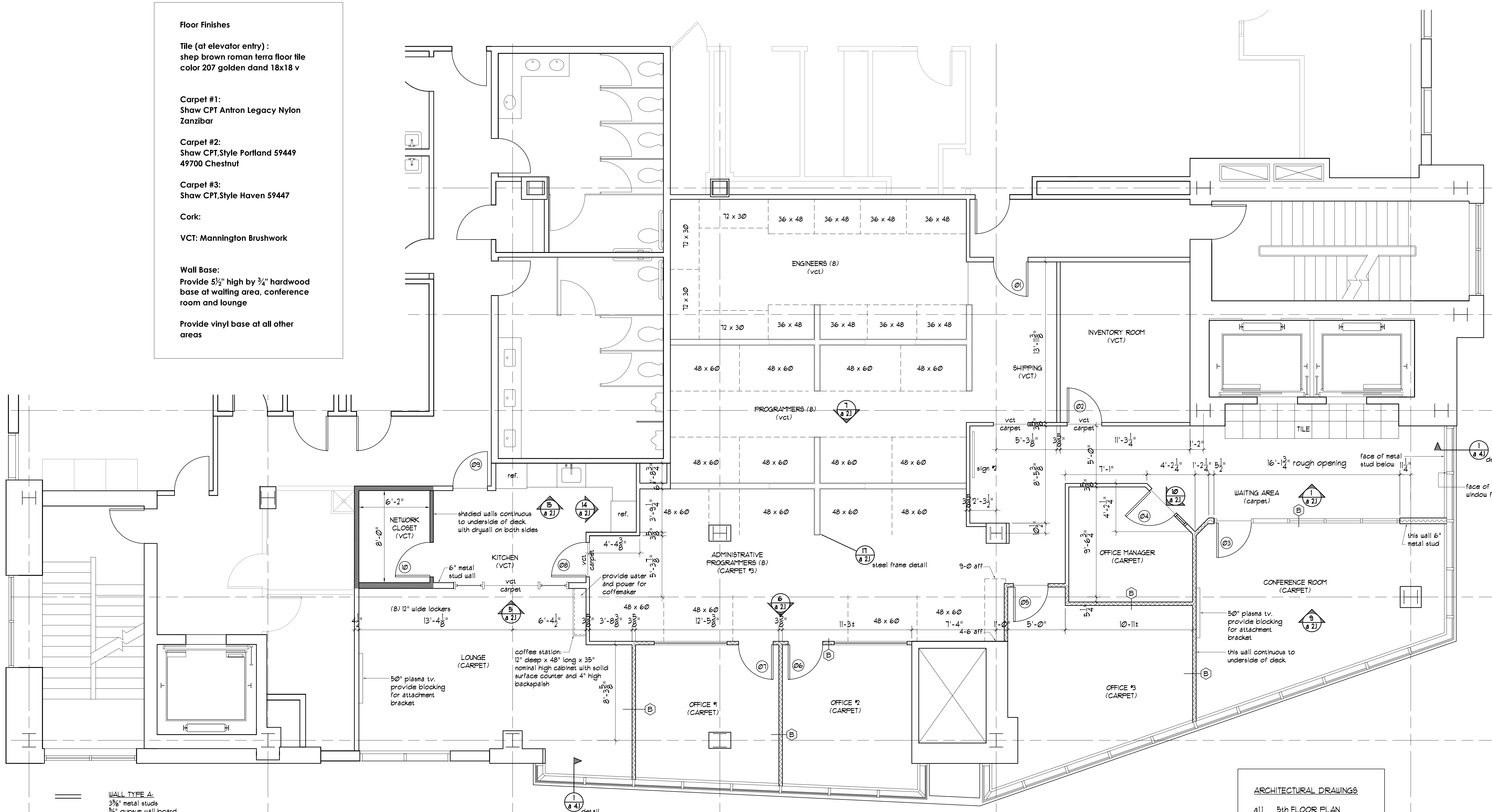

**WALL TYPE A:**  
3/8" metal studs  
3/8" gypsum wall board  
wall height: 4" higher than ceiling

**WALL TYPE B:**  
3/8" metal studs (6" where noted)  
3/8" gypsum wall board  
3" SAPB  
wall height: continuous to deck above

- ARCHITECTURAL DRAWINGS**
- a1.1 5th FLOOR PLAN
  - a2.1 Interior Elevations
  - a3.1 Ceiling Plan
  - a4.1 Door Schedule, Details
- ELECTRICAL DRAWINGS**
- e1.1 Power Plan
  - e2.1 Lighting Plan
  - e3.1 Details and diagrams

**1 5th floor plan**  
scale: 1/4" = 1'-0"

<p>OWNER: WinXnet 865 Spring Street Westbrook, ME 04096</p>	<p>ARCHITECTS ARCHETYPE, P.A. 48 Union Wharf Portland, Maine 04101 (207) 772-6022 Fax (207) 772-4056</p>	<p>Project: WinXnet Complete Business Technology Solutions 5th floor, 84 Marginal Way, Portland, Maine 04101</p>
<p>Date: May 13, 2008</p>	<p>Scale:  Revisions:</p>	<p>floor plan</p>
<p><b>a1.1</b></p>		