

- LEGEND**
- CONSTRUCTION SYSTEM MARKER, REFER TO A40.1, A40.2 & A40.3 FOR DETAILS
- GENERAL NOTES**
1. ALL STEEL - COLUMNS, BEAMS, CROSS BRACING TO BE SPRAYED WITH FIRE RESISTANT MATERIAL TO ACHIEVE A 1 HOUR RATING, REFER TO D4 & D5 A40.3 DRAWING FOR U.L. DESIGNS.
 2. 5TH FLOOR STRUCTURE - CONCRETE, REINFORCING, AND FORM DECKING TO ACHIEVE A 2 HOUR RATING, REFER TO D3/A40.3 FOR U.L. DESIGN.
 3. 6TH-10TH FLOOR STRUCTURES - CONCRETE, REINFORCING, AND FORM DECKING TO ACHIEVE A 1 HOUR RATING, REFER TO D3/A40.3 FOR U.L. DESIGN.
 4. MAIN BUILDING ROOF STRUCTURES - METAL DECKING, STEEL FRAMING, AND ROOF JOISTS TO ACHIEVE A 1 HOUR RATING, REFER TO D1/A40.3 FOR U.L. DESIGN.
 5. RETAIL TENANT ROOF STRUCTURE - CONCRETE PLANK AND TOPPING TO ACHIEVE A 5 HOUR RATING, REFER TO D2/A40.3 FOR U.L. DESIGN.
 6. STAIR No. 3 ROOF STRUCTURE - CONCRETE PLANK TO ACHIEVE A 2 HOUR RATING, REFER TO C2/A40.3 FOR U.L. DESIGN.

| Mark | Date | Description |
|------|----------|-------------------------------|
| - | 07.30.07 | ISSUED FOR CONSTRUCTION |
| - | 06.25.07 | 60% CONSTRUCTION DOCUMENTS |
| - | 05.24.07 | 25% CONSTRUCTION DOCUMENTS |
| - | 03.16.07 | 100% DESIGN DEVELOPMENT |
| - | 03.16.07 | 100% DESIGN DEVELOPMENT |
| - | 03.09.07 | ELEVATOR PACKAGE |
| - | 02.23.07 | 10% DESIGN DEVELOPMENT |
| - | 02.07.07 | SCHEMATIC DESIGN |
| - | 02.06.07 | AMENDED SITE PLAN REVIEW |
| - | 01.26.07 | M.E.P.F. R.F.P. |
| - | 12.22.06 | RESPONSE TO PLANNING COMMENTS |

Drawing Status

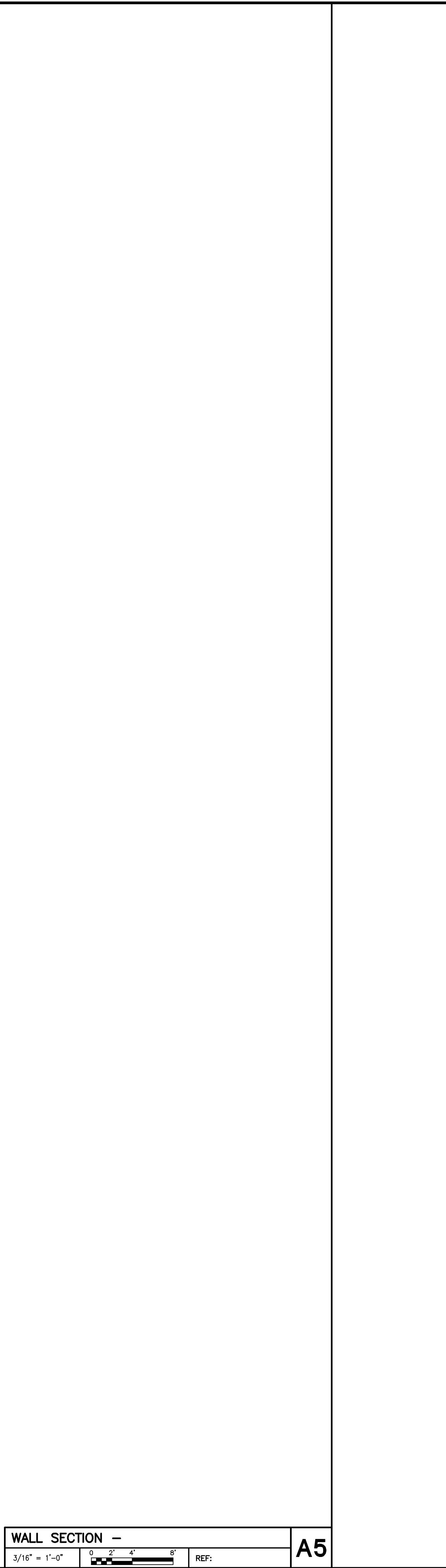
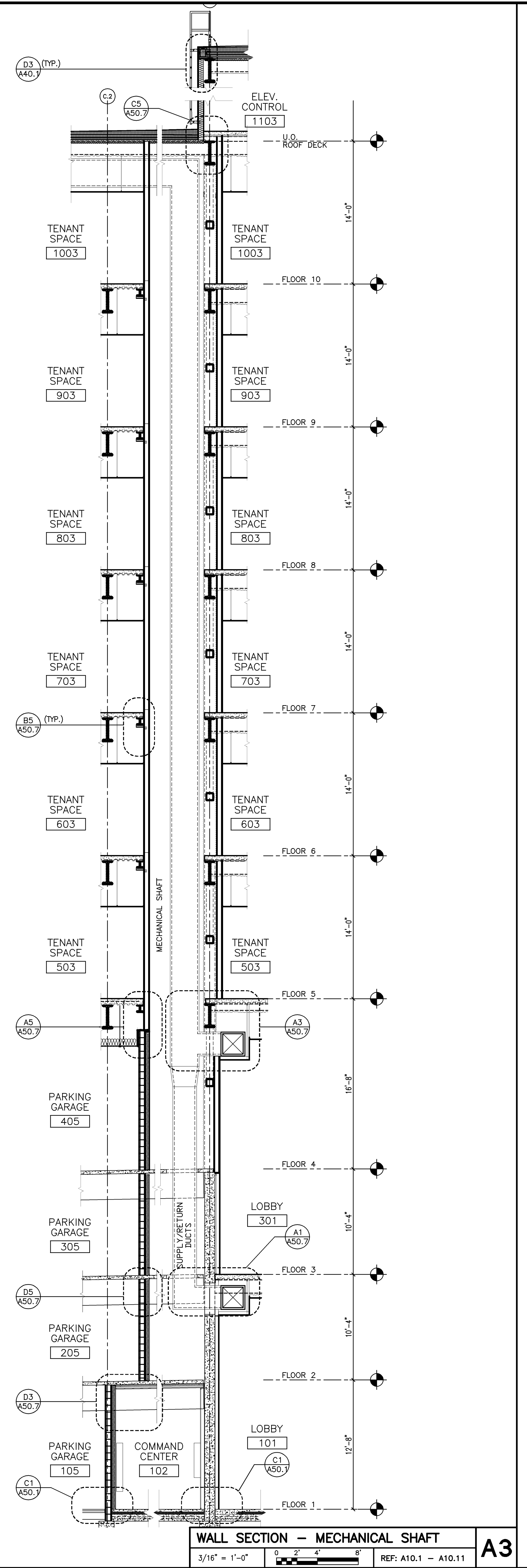
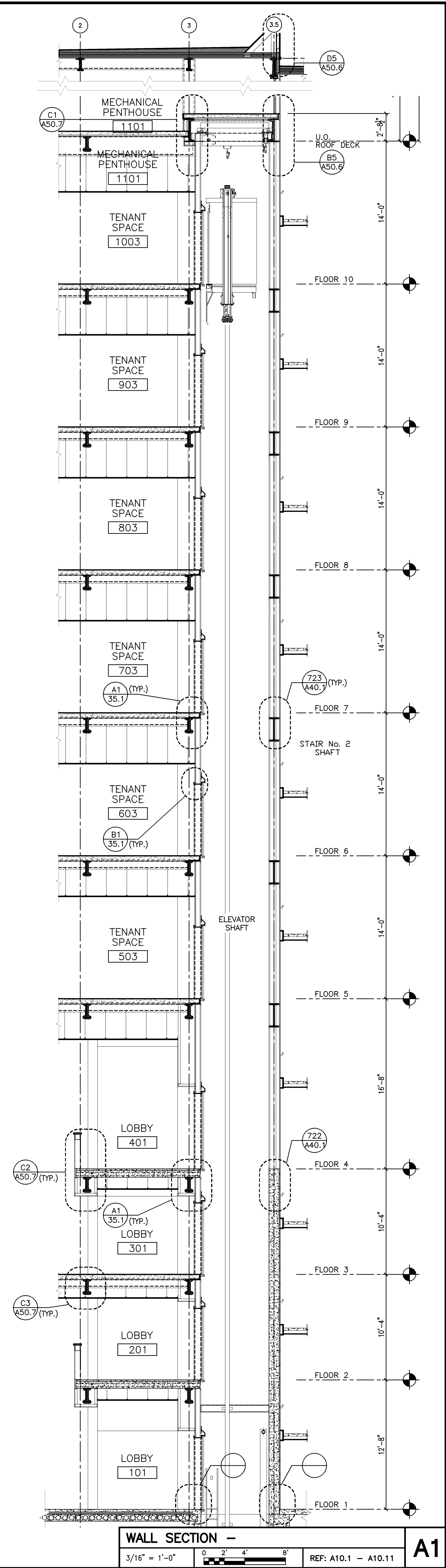

WALL SECTION -
3/16" = 1'-0" REF: A10.1

A5

WALL SECTION - MECHANICAL SHAFT
3/16" = 1'-0" REF: A10.1 - A10.11

A3

WALL SECTION -
3/16" = 1'-0" REF: A10.1 - A10.11

A1