

- LEGEND**
- CONSTRUCTION SYSTEM MARKER, REFER TO A40.1, A40.2 & A40.3 FOR DETAILS
- GENERAL NOTES**
- ALL STEEL - COLUMNS, BEAMS, CROSS BRACING TO BE SPRAYED WITH FIRE RESISTANT MATERIAL TO ACHIEVE A 1 HOUR RATING, REFER TO D4 & D5 A40.3 DRAWING FOR U.L. DESIGNS.
 - 5TH FLOOR STRUCTURE - CONCRETE, REINFORCING, AND FORM DECKING TO ACHIEVE A 2 HOUR RATING, REFER TO D3/A40.3 FOR U.L. DESIGN.
 - 6TH-10TH FLOOR STRUCTURES - CONCRETE, REINFORCING, AND FORM DECKING TO ACHIEVE A 1 HOUR RATING, REFER TO D3/A40.3 FOR U.L. DESIGN.
 - MAIN BUILDING ROOF STRUCTURES - METAL DECKING, STEEL FRAMING, AND ROOF JOISTS TO ACHIEVE A 1 HOUR RATING, REFER TO D1/A40.3 FOR U.L. DESIGN.
 - RETAIL TENANT ROOF STRUCTURE - CONCRETE PLANK AND TOPPING TO ACHIEVE A 5 HOUR RATING, REFER TO D2/A40.3 FOR U.L. DESIGN.
 - STAIR NO. 3 ROOF STRUCTURE - CONCRETE PLANK TO ACHIEVE A 2 HOUR RATING, REFER TO C2/A40.3 FOR U.L. DESIGN.

Mark	Date	Description
-	07.30.07	ISSUED FOR CONSTRUCTION
-	06.25.07	60% CONSTRUCTION DOCUMENTS
-	05.24.07	25% CONSTRUCTION DOCUMENTS
-	03.16.07	100% DESIGN DEVELOPMENT
-	03.16.07	100% DESIGN DEVELOPMENT
-	03.09.07	ELEVATOR PACKAGE
-	02.23.07	10% DESIGN DEVELOPMENT
-	02.07.07	SCHEMATIC DESIGN
-	02.06.07	AMENDED SITE PLAN REVIEW
-	01.26.07	M.E.P.F. R.F.P.
-	12.22.06	RESPONSE TO PLANNING COMMENTS

Drawing Status

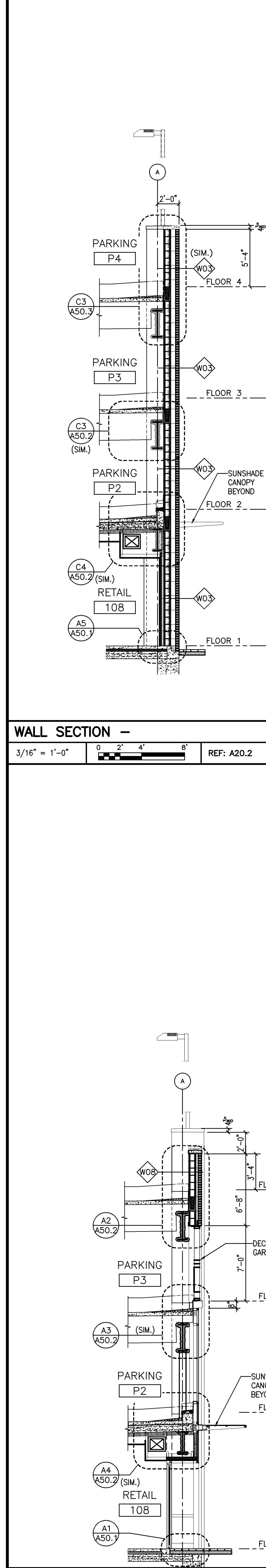
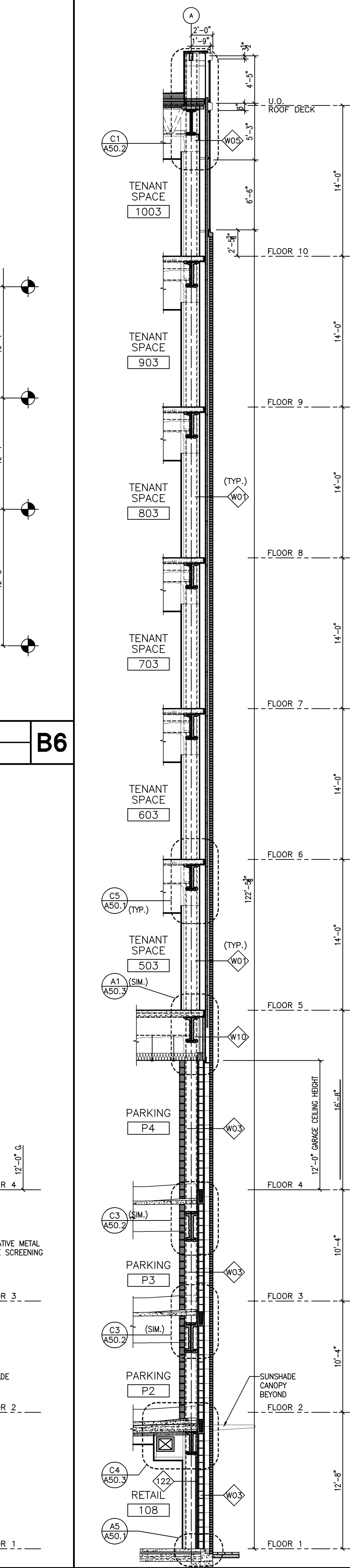
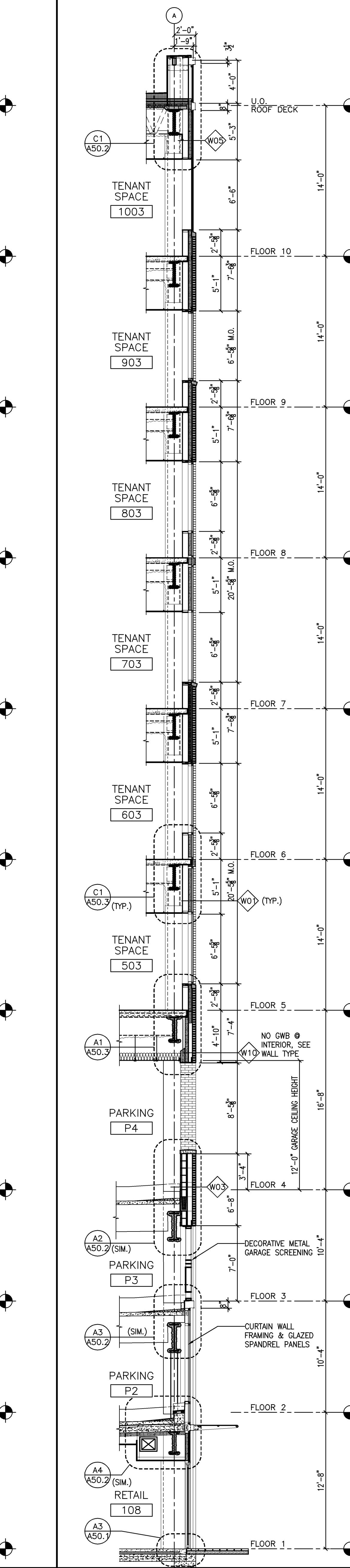
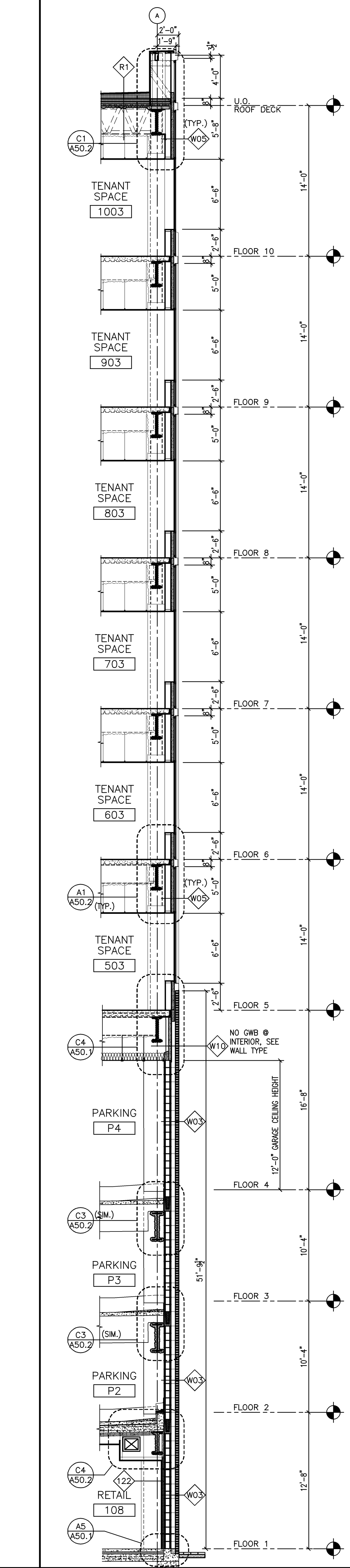
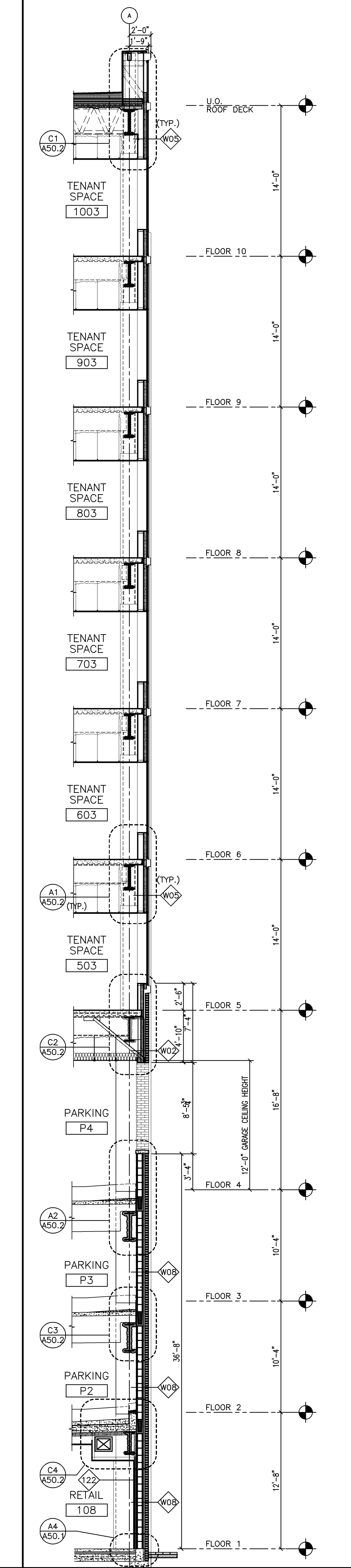
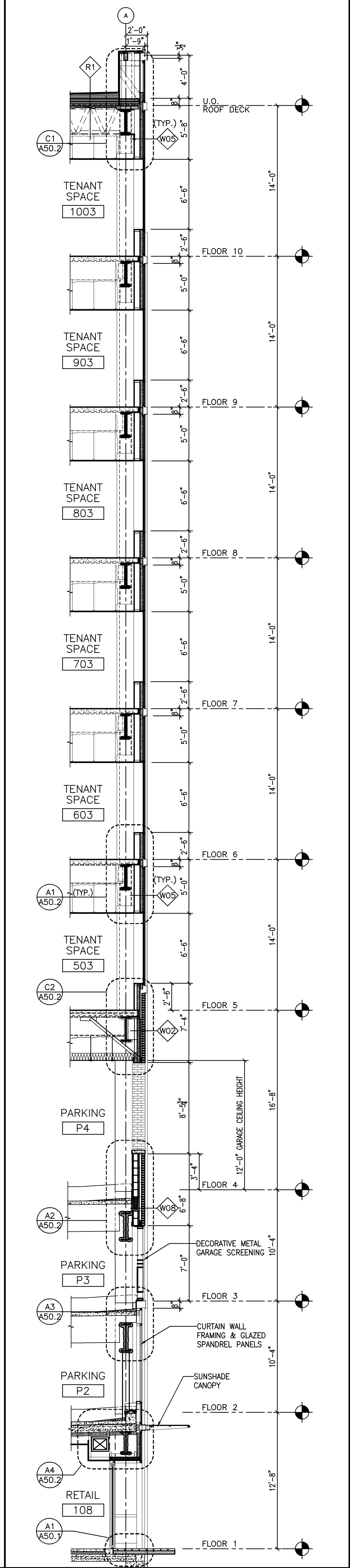

WALL SECTION -
3/16" = 1'-0"
REF: A20.2
A6

WALL SECTION -
3/16" = 1'-0"
REF: A20.2
A5

WALL SECTION -
3/16" = 1'-0"
REF: A20.2
A4

WALL SECTION -
3/16" = 1'-0"
REF: A20.2
A3

WALL SECTION -
3/16" = 1'-0"
REF: A20.2
A2

WALL SECTION -
3/16" = 1'-0"
REF: A20.2
A1