

City of Portland, Maine - Building or Use Permit Application

389 Congress Street, 04101 Tel: (207) 874-8703, Fax: (207) 874-8716

PERMIT ISSUED

Permit No: 02-1007	Issue Date: SEP 19 2002	CBL: 034A A002001
-----------------------	----------------------------	----------------------

Location of Construction: 68 Marginal Way	Owner Name: Atlantic Bayside Square Llc	Owner Address: 50 Portland Ave	Phone: 207-828-1080
Business Name:	Contractor Name: Barlo Signs	Contractor Address: 155 Maine Mall Road South Portland	Phone: 2078429002
Lessee/Buyer's Name	Phone:	Permit Type: Signs - Permanent	Zone: B-5

Past Use: Commercial building	Proposed Use: Commercial building w/1 48"x58'9" internally illuminated wall sign	Permit Fee: \$65.94	Cost of Work: \$0.00	CEO District:
----------------------------------	---	------------------------	-------------------------	---------------

FIRE DEPT: <i>NA</i>	<input type="checkbox"/> Approved <input checked="" type="checkbox"/> Denied	INSPECTION: Use Group: <i>U</i> Type: <i>Signs</i> <i>Box 99</i>
Signature:		Signature: <i>TR</i>

Proposed Project Description:
Remove existing sign and replace w/1 48"x58'9" inter. Illum. wall sign

The letters of the sign above the first floor shall be located within the field of brick as shown on the plan. IN NO EVENT shall the sign letters be above the height

PEDESTRIAN ACTIVITIES DISTRICT (P.A.D.)

Action: Approved Approved w/Conditions Denied

Signature: _____ Date: _____

Permit Taken By: jmy	Date Applied For: 09/03/2002	Zoning Approval
-------------------------	---------------------------------	------------------------

<ol style="list-style-type: none"> This permit application does not preclude the Applicant(s) from meeting applicable State and Federal Rules. Building permits do not include plumbing, septic or electrical work. Building permits are void if work is not started within six (6) months of the date of issuance. False information may invalidate a building permit and stop all work.. 	Special Zone or Reviews <input type="checkbox"/> Shoreland <input type="checkbox"/> Wetland <input type="checkbox"/> Flood Zone <input type="checkbox"/> Subdivision <input type="checkbox"/> Site Plan Maj <input type="checkbox"/> Minor <input type="checkbox"/> MM <input checked="" type="checkbox"/> Date: <i>9/18/02</i>	Zoning Appeal <input type="checkbox"/> Variance <input checked="" type="checkbox"/> Miscellaneous <input type="checkbox"/> Conditional Use <input type="checkbox"/> Interpretation <input type="checkbox"/> Approved <input type="checkbox"/> Denied Date: _____	Historic Preservation <input checked="" type="checkbox"/> Not in District or Landmark <input type="checkbox"/> Does Not Require Review <input type="checkbox"/> Requires Review <input type="checkbox"/> Approved <input type="checkbox"/> Approved w/Conditions <input type="checkbox"/> Denied Date: <i>9</i>
	<i>signed by Rick [unclear] with conditions 9/18/02</i>		

CERTIFICATION

I hereby certify that I am the owner of record of the named property, or that the proposed work is authorized by the owner of record and that I have been authorized by the owner to make this application as his authorized agent and I agree to conform to all applicable laws of this jurisdiction. In addition, if a permit for work described in the application is issued, I certify that the code official's authorized representative shall have the authority to enter all areas covered by such permit at any reasonable hour to enforce the provision of the code(s) applicable to such permit.

SIGNATURE OF APPLICANT ADDRESS DATE PHONE

RESPONSIBLE PERSON IN CHARGE OF WORK, TITLE DATE PHONE

TAD
Wall
Sign

THIS IS NOT A PERMIT/CONSTRUCTION MAY NOT COMMENCE UNTIL THE PERMIT IS ISSUED

02-1007

SIGNAGE APPLICATION

THIS IS NOT A PERMIT
CONSTRUCTION CANNOT NOT COMMENCE UNTIL THE PERMIT IS ISSUED

In the interest of processing your application in the quickest possible manner, please complete the Information below for a Building or Use Permit.

If you or the property owner owes real estate or personal property taxes or user charges on any property within the City, payment arrangements must be made before permits of any kind are accepted.

Location/Address of Construction: 68 Marginal Way

Total Square Footage of Proposed Structure	Square Footage of Lot
--	-----------------------

Tax Assessor's Chart, Block & Lot Number Chart# <u>34A</u> Block# <u>A</u> Lot# <u>2</u>	Owner: <u>TED West</u> <u>50 Portland Pier</u> <u>Portland ME 04107</u>	Telephone #: <u>207-828-1080</u>
---	--	-------------------------------------

Lessee/Buyer's Name (If Applicable) <u>AAA</u>	Owner's/Purchaser/Lessee Address: <u>68 Marginal Way</u> <u>Portland ME 04107</u>	Total s.f of signs <u>179.7</u> x .20 \$ <u>35.94</u> , plus \$30.00 TOTALS <u>65.94</u>
---	---	--

Current use: Comm. Proposed use: Comm.

Project description:
install int. plan. wall sign; removing existing sign.

Applicants Name, Address & Telephone: BARLO Signs *
158 Greeley St Hudson NH 03051

Contractor's Name, Address & Telephone: Jennifer

Who shall we contact when the permit is ready: 800-227-5674 (333) JENN
Telephone:

If you would like it mailed, what mailing address should we use:

* SEE ABOVE

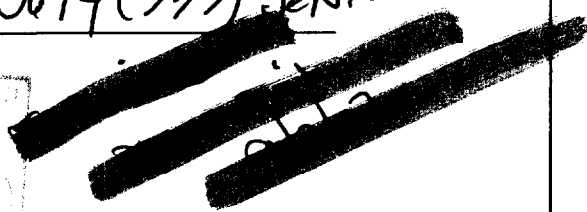
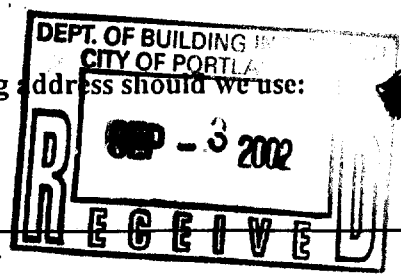

Rec'd By:

THIS IS NOT A PERMIT/CONSTRUCTION MAY NOT COMMENCE UNTIL THE PERMIT IS ISSUED

If the property is located in a HISTORIC DISTRICT, a separate sketch is required indicating the design, dimensions, construction materials and source of illumination if any. A photograph of the building façade should be submitted, showing where each sign is to be installed.

Certification

I hereby certify that I am the Owner of record of the named property, or that the owner of record authorizes the proposed work and that I have been authorized by the owner to make this application as his/her authorized agent. I agree to conform to all applicable laws of this jurisdiction. In addition, if a permit for work described in this application is issued, I certify that the Code Official's authorized representative shall have the authority to enter all areas covered by this permit at any reasonable hour to enforce the provisions of the codes applicable to this permit.

Signature of applicant: <i>John Polichat</i>	Date: <i>8/21/02</i>
--	----------------------

Sign Permit Fee: \$30.00 plus \$0.20 per square foot.

A building permit is also required for any awning based on cost of work-\$30.00 for the first \$1,000.00 and \$6.00 for each additional \$1,000.00

BY FILLING OUT THIS APPLICATION IS DOES NOT MEET THAT YOU WILL BE APPROVED FOR THE AMOUNT OF SIGNAGE YOU ARE APPLYING FOR

IT IS SUGGESTED THAT YOU DO NOT ORDER ANY SIGNAGE UNTIL YOU HAVE RECEIVED YOUR SIGN PERMIT THAT HAS BEEN SIGNED BY THE BUILDING, ZONING AND POSSIBLE HISTORICAL OFFICIALS OF THIS OFFICE

Entrance Signs

~~02-077~~ 02-1005

SIGNAGE PRE-APPLICATION

PLEASE ANSWER ALL QUESTIONS

ADDRESS: 68 Marginal Way ZONE: _____

OWNER: AAA

APPLICANT: Barlo Signs - Jennifer

ASSESSOR NO. 34A A 2

PLEASE CIRCLE APPROPRIATE ANSWER

SINGLE TENANT LOT? YES NO MULTI-TENANT LOT? YES NO

FREESTANDING SIGN? (ex. Pole Sign) YES NO DIMENSIONS _____ HEIGHT _____

MORE THAN ONE SIGN? YES NO DIMENSIONS _____ HEIGHT _____

SIGN ATTACHED TO BLDG.? YES NO DIMENSIONS 2 @ 18" x 9'6"

MORE THAN ONE SIGN? YES NO DIMENSIONS same 14.25 #

AWNING: YES NO IS AWNING BACKLIT? YES NO HEIGHT OFF SIDEWALK _____

IS THERE ANY MESSAGE, TRADEMARK OR SYMBOL ON IT? _____

LIST ALL EXISTING SIGNAGE AND THEIR DIMENSIONS:

Removing

*** TENANT BLDG. FRONTAGE (IN FEET): 67'8" (+)

*** REQUIRED INFORMATION

AREA FOR COMPUTATION

YOU SHALL PROVIDE:

A SITE SKETCH AND BUILDING SKETCH SHOWING EXACTLY WHERE EXISTING AND NEW SIGNAGE IS LOCATED MUST BE PROVIDED. SKETCHES AND/OR PICTURES OF PROPOSED ARE ALSO REQUIRED.

SIGNATURE OF APPLICANT: Jennifer Polichaul DATE: 8/29/02

Top Wall Sign

SIGNAGE PRE-APPLICATION

PLEASE ANSWER ALL QUESTIONS

ADDRESS: 68 Marginal Way ZONE: _____

OWNER: AAA

APPLICANT: Barlo Signs - Jennifer

ASSESSOR NO. 34 A A 2

PLEASE CIRCLE APPROPRIATE ANSWER

SINGLE TENANT LOT? YES NO MULTI-TENANT LOT? YES NO

FREESTANDING SIGN? (ex. Pole Sign) YES NO DIMENSIONS _____ HEIGHT _____

MORE THAN ONE SIGN? YES NO DIMENSIONS _____ HEIGHT _____

SIGN ATTACHED TO BLDG.? YES NO DIMENSIONS 48" x 58'9" (179.74')

MORE THAN ONE SIGN? YES NO DIMENSIONS _____

AWNING: YES NO IS AWNING BACKLIT? YES NO HEIGHT OFF SIDEWALK _____

IS THERE ANY MESSAGE, TRADEMARK OR SYMBOL ON IT?

LIST ALL EXISTING SIGNAGE AND THEIR DIMENSIONS:

Removing

*** TENANT BLDG. FRONTAGE' (IN FEET): 67'8" (+)

*** REQUIRED INFORMATION

AREA FOR COMPUTATION

YOU SHALL PROVIDE:

A SITE SKETCH AND BUILDING SKETCH SHOWING EXACTLY WHERE EXISTING AND NEW SIGNAGE IS LOCATED MUST BE PROVIDED. SKETCHES AND/OR PICTURES OF PROPOSED ARE ALSO REQUIRED.

SIGNATURE OF APPLICANT: Jana Polichard DATE: 8/29/02

THIS IS NOT A PERMIT/CONSTRUCTION MAY NOT COMMENCE UNTIL THE PERMIT IS ISSUED

Entrance Signs

SIGNAGE APPLICATION

THIS IS NOT A PERMIT

CONSTRUCTION CANNOT NOT COMMENCE UNTIL THE PERMIT IS ISSUED

In the interest of processing your application in the quickest possible manner, please complete the Information below for a Building or Use Permit.

If you or the property owner owes real estate or personal property taxes or user charges on any property within the City, payment arrangements must be made before permits of any kind are accepted.

Location/Address of Construction: 68 Marginal Way

Total Square Footage of Proposed Structure Square Footage of Lot

Tax Assessor's Chart, Block & Lot Number
Chart# 34.A Block# A Lot# 2
Owner: TED West
50 Portland Pier
Portland ME 04107
Telephone #: 207-828-1080

Lessee/Buyer's Name (If Applicable): AAA
Owner's/Purchaser/Lessee Address: 68 Marginal Way
Portland ME 04107
Total s.f of signs 28.5
.20 \$5.7, plus \$30.00
TOTALS 35.70

Current use: Comm. Proposed use: Comm.

Project description: Removal of existing wave signs
Replacement: (2) Entrance signs

Applicants Name, Address & Telephone: BARLO Signs *
158 Greeley St Hudson NH 03051
Contractor's Name, Address & Telephone: Jennifer

Who shall we contact when the permit is ready?
Telephone: 800-227-5674 (333) JENN

If you would like it mailed, what mailing address should we use:
* SEE ABOVE
DEPT. OF BUILDING INSPECTION
CITY OF PORTLAND, ME
SEP - 3 2002
RECEIVE
Rec'd By: [Signature]

THIS IS NOT A PERMIT/CONSTRUCTION MAY NOT COMMENCE UNTIL THE PERMIT IS ISSUED

If the property is located in a HISTORIC DISTRICT, a separate sketch is required indicating the design, dimensions, construction materials and source of illumination if any. A photograph of the building façade should be submitted, showing where each sign is to be installed.

Certification

I hereby certify that I am the Owner of record of the named property, or that the owner of record authorizes the proposed work and that I have been authorized by the owner to make this application as his/her authorized agent. I agree to conform to all applicable laws of this jurisdiction. In addition, if a permit for work described in this application is issued, I certify that the Code Official's authorized representative shall have the authority to enter all areas covered by this permit at any reasonable hour to enforce the provisions of the codes applicable to this permit.

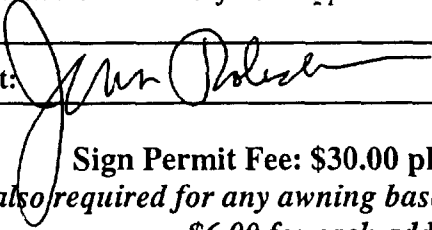
Signature of applicant: 	Date: 8/29/12
---	---------------

Sign Permit Fee: \$30.00 plus \$0.20 per square foot.

A building permit is also required for any awning based on cost of work-\$30.00 for the first \$1,000.00 and \$6.00 for each additional \$1,000.00

BY FILLING OUT THIS APPLICATION IS DOES NOT MEET THAT YOU WILL BE APPROVED FOR THE AMOUNT OF SIGNAGE YOU ARE APPLYING FOR

IT IS SUGGESTED THAT YOU DO NOT ORDER ANY SIGNAGE UNTIL YOU HAVE RECEIVED YOUR SIGN PERMIT THAT HAS BEEN SIGNED BY THE BUILDING, ZONING AND POSSIBLE HISTORICAL OFFICIALS OF THIS OFFICE

THIS IS NOT A PERMIT/CONSTRUCTION MAY NOT COMMENCE UNTIL THE PERMIT IS ISSUED

Logo Sign

02-1006

SIGNAGE APPLICATION

THIS IS NOT A PERMIT
CONSTRUCTION CANNOT NOT COMMENCE UNTIL THE PERMIT IS ISSUED

In the interest of processing your application in the quickest possible manner, please complete the information below for a Building or Use Permit.

If you or the property owner owes real estate or personal property taxes or user charges on any property within the City, payment arrangements must be made before permits of any kind are accepted.

Location/Address of Construction: ⁵² 68 Marginal Way

Total Square Footage of Proposed Structure Square Footage of Lot

Tax Assessor's Chart, Block & Lot Number Chart# 34A Block# A Lot# 2	Owner: TED West 50 Portland Pier Portland ME 04107	Telephone #: 207-828-1080
---	--	-------------------------------------

Lessee/Buyer's Name (If Applicable) AAA	Owner's/Purchaser/Lessee Address: 68 Marginal Way Portland ME 04107	Total s.f. of signs ⁴⁰ x .20 \$ 8 , plus \$30.00 TOTALS \$38.00
---	---	---

Current use: Comm. Proposed use: Comm.

Project description: install internally illuminated logo sign: see plans

Applicants Name, Address & Telephone: **BARLO Signs ***
158 Greeley St Hudson NH 03051

Contractor's Name, Address & Telephone: **Jennifer**

Who shall we contact when the permit is ready: **800-227-5674 (333) Jenn**
Telephone:

If you would like it mailed, what mailing address should we use:
*** SEE ABOVE**

DEPT. OF BUILDING INSPECTION
CITY OF PORTLAND, ME
SEP - 3 2002
RECEIVE

Rec'd By: 

Logo sign

SIGNAGE PRE-APPLICATION

PLEASE ANSWER ALL QUESTIONS

ADDRESS: 68 Marginal Way ZONE: _____

OWNER: AAA

APPLICANT: Barlo Signs - Jennifer

ASSESSOR NO. 34A A 2

PLEASE CIRCLE APPROPRIATE ANSWER

SINGLE TENANT LOT? YES NO MULTI-TENANT LOT? YES NO

FREESTANDING SIGN? (ex. Pole Sign) YES NO DIMENSIONS — HEIGHT —

MORE THAN ONE SIGN? YES NO DIMENSIONS — HEIGHT —

SIGN ATTACHED TO BLDG.? YES NO DIMENSIONS 60" x 96" 40"

MORE THAN ONE SIGN? YES NO DIMENSIONS —

AWNING: YES NO IS AWNING BACKLIT? YES NO HEIGHT OFF SIDEWALK —

IS THERE ANY MESSAGE, TRADEMARK OR SYMBOL ON IT? —

LIST ALL EXISTING SIGNAGE AND THEIR DIMENSIONS:

Removing

*** TENANT BLDG. FRONTAGE' (IN FEET): 67'8" ⊕

*** REQUIRED INFORMATION

AREA FOR COMPUTATION

YOU SHALL PROVIDE:

A SITE SKETCH AND BUILDING SKETCH SHOWING EXACTLY WHERE EXISTING AND NEW SIGNAGE IS LOCATED MUST BE PROVIDED. SKETCHES AND/OR PICTURES OF PROPOSED ARE ALSO REQUIRED.

SIGNATURE OF APPLICANT: Jenn Polichand DATE: 8/29/02

THIS IS NOT A PERMIT/CONSTRUCTION MAY NOT COMMENCE UNTIL THE PERMIT IS ISSUED

If the property is located in a HISTORIC DISTRICT, a separate sketch is required indicating the design, dimensions, construction materials and source of illumination if any. A photograph of the building façade should be submitted, showing where each sign is to be installed.

Certification

I hereby certify that I am the Owner of record of the named property, or that the owner of record authorizes the proposed work and that I have been authorized by the owner to make this application as his/her authorized agent. I agree to conform to all applicable laws of this jurisdiction. In addition, if a permit for work described in this application is issued, I certify that the Code Official's authorized representative shall have the authority to enter all areas covered by this permit at any reasonable hour to enforce the provisions of the codes applicable to this permit.

Signature of applicant: 	Date: 8/29/2
---	--------------

Sign Permit Fee: \$30.00 plus \$0.20 per square foot.

A building permit is also required for any awning based on cost of work-\$30.00 for the first \$1,000.00 and \$6.00 for each additional \$1,000.00

BY FILLING OUT THIS APPLICATION IS DOES NOT MEET THAT YOU WILL BE APPROVED FOR THE AMOUNT OF SIGNAGE YOU ARE APPLYING FOR

IT IS SUGGESTED THAT YOU DO NOT ORDER ANY SIGNAGE UNTIL YOU HAVE RECEIVED YOUR SIGN PERMIT THAT HAS BEEN SIGNED BY THE BUILDING, ZONING AND POSSIBLE HISTORICAL OFFICIALS OF THIS OFFICE

Application ID Number: 2-1007



Department: Zoning

Status: Approved with Conditions

Reviewer: Marge Schmuckal

Comments: 68 Marginal Way
9/18/02 - Rick Knowland is satisfied with the recent
submittal from the sign co.

Approval Date: 09/18/2002

Given On Date:

OK to Issue Permit Name: Marge Schmuckal Date: 09/18/2002 Date 2:

Conditions Section:

Create Date: 09/09/2002 By: jmy Update Date: 09/18/2002 By: mes

BACK-LIT LETTERS ON B, C BACK-LIT FAB'D. ALUMINUM

© COPYRIGHT 2000 THE BARLO GROUP

Last Rev. Date: 9-18-00 /// by J. Anderson



MTG. OF RACEWAY/BACKGROUND
TO EXISTING WALL: METHOD T.B.D.
BY INSTALLATION CREW

TRANSFORMER

H. V. LEADS (GTO) TO
TRANSFORMER & TO
INNER-CONNECTIONS

PRIMARY THRU BX CONDUIT

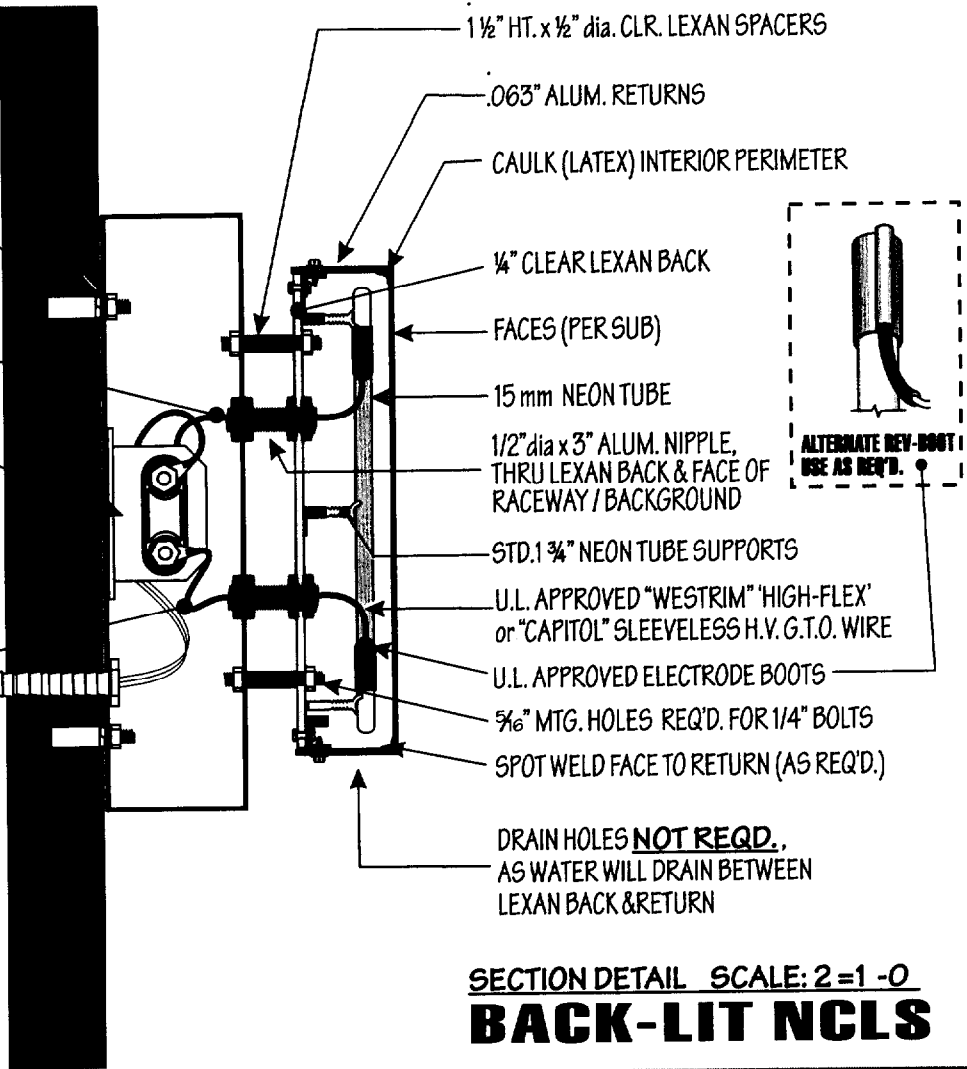

SECTION DETAIL SCALE: 2=1-0
BACK-LIT NCLS

ENTRANCE SIGNAGE: AAA

**BARLO
SIGNS**

158 Greeley St., Hudson, NH 03051
(603) 882-2638 Fax (603) 882-7680

B-

F-404
P. 01/01
T-777

16038827880

FROM-Barilo Signs

SEP-13-02 14:47

RECEIVE & INSTALL ALL ITEMS

MANUFACTURE, CRATE & SHIP

AGE 3

M.C. ONE (1) SET 48" NLS LOGO, W/ ONE (1) SET OF 36" NLS LETTERS

MTD. ON BRICK FASCIA-KEEP PRIMARY ELECTRICAL LOW DUE TO DUCT-WORK BEHIND WALL

TO:
MARGE
207-
874-8716
Jenn

LETTERS

Letters: SAG BLACK
Ink: 3/16" WHITE PLEX
Hnt: BLACK MYLAR
Jean: 6500 DESIGNER WHITE
Background: PAINT TO MATCH BRICK FASCIA

Store for Barilo Leave @ Site Dispose

Store for Customer Chargeable N/A

ALL COLORS ARE FOR REPRESENTATION ONLY. SEE ACTUAL SAMPLES FOR COLOR MATCH. ALL FINISHES TO BE AS SHOWN UNLESS OTHERWISE NOTED.

Underwriters Laboratories Inc.

GENERAL INFO

Qty: ONE SET Sq. Ft: 179.7 TOTAL

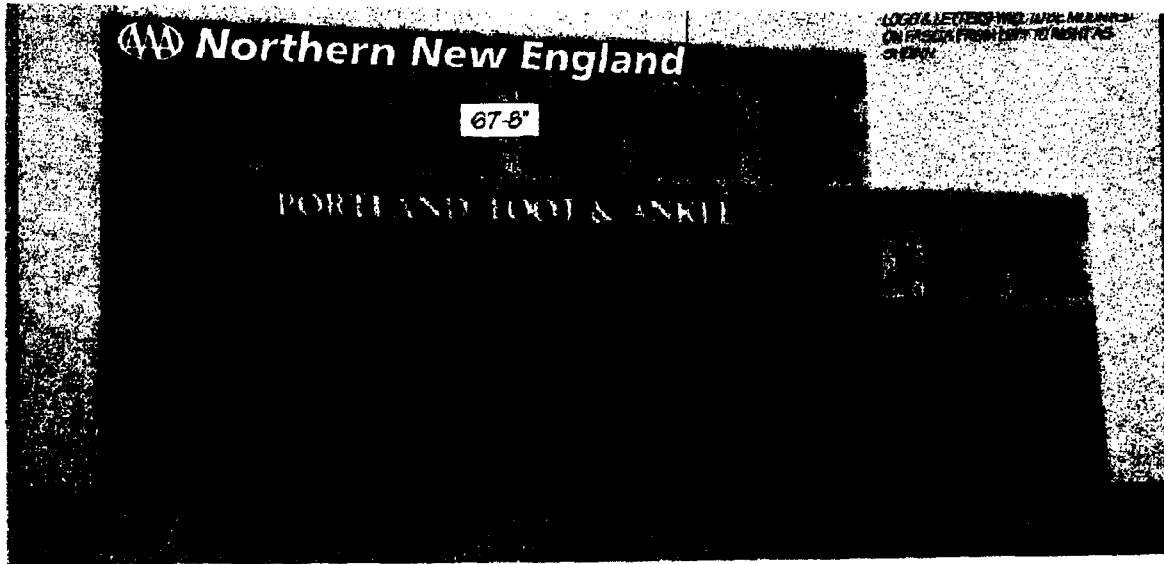

LOGO & LETTERS WILL REQUIRE RACEWAY ON BRICK FROM TOP TO BOTTOM AS SHOWN

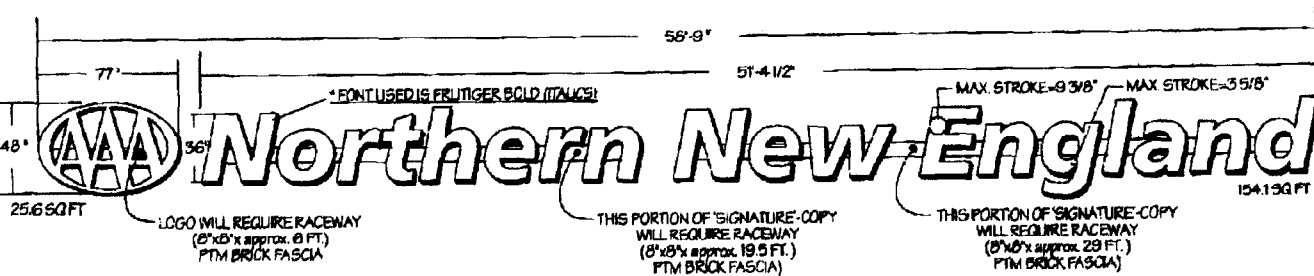

ITEM C: ONE (1) SET 48" LOGO & 36" LETTERS
SCALE: 3/16" = 1'-0"

Type	Mat	Ret. Star	Box Depth	Date Released for production		By	Job Name	
Face Mat	Thickness	Copy	Rep. #	Date	Description	In	Out	Location
Face Mat			M-JA	5-28	UPDATE DRAWING	X	X	PORTLAND, ME
Pole Cover Mat	Hgt	Depth						
Interior	Enter/Ex	Face-Up	Back-Up	FC.O.	Drain Holes	Y	N	
Face Mat	PLEX	Th: 3/16"	Return Mat	240 ALUM.	Depth	5"		
Mylar Size	1'	Back Mat	063 ALUM.	Neon	Rows	1-3	MM: 15	
Thru Location	BARLOWMA (BMA)	Wiring	1/2 BX	3 Lights	Wireless	(VA)		

Job Name: AAA of NORTHERN NEW ENGLAND	Drawn By: BURNS
Location: PORTLAND, ME	Sales Rep: COMP
Client:	Date: 8/21/02
Landscape:	
© COPYRIGHT 2001 BARLO GROUP THE DESIGN & PREPARATION OF THIS DRAWING IS THE PROPERTY OF BARLO GROUP AND IS NOT TO BE REPRODUCED OR TRANSMITTED IN ANY FORM OR BY ANY MEANS WITHOUT THE WRITTEN PERMISSION OF BARLO GROUP.	

Amperage	By Client	20
Voltage	By Client	120
U.L.		YES
Size		
Length		
W. Thickness		
Shank Size		
Shank Length		
W. Thickness		
PLATE		
GUSSETS		
ANCHOR BOLTS		



BARLO:

BARLOWEX
SIX 60ma NEON TRANSFORMERS
REQ'D. PER ESTIMATION

0-Adv/Eng	8.00	5-Neon	89.00
1-Pole/Wire	8.50	6-Finish	18.00
2-Let. Feb.	263.00	7-Plate	40.00
3-Screen	0.00	8-Install	112.00
4-Mat. Feb.	98.50	9-Misc.	7.00

File Name: Portland ME_020857(L)

B-02-08-57

NEON CHANNEL LETTERS | FACE-LIT ON RACEWAY

© COPYRIGHT 2000 THE BARLO GROUP

Last Rev. Date: 9-18-00 /// by J. Anderson

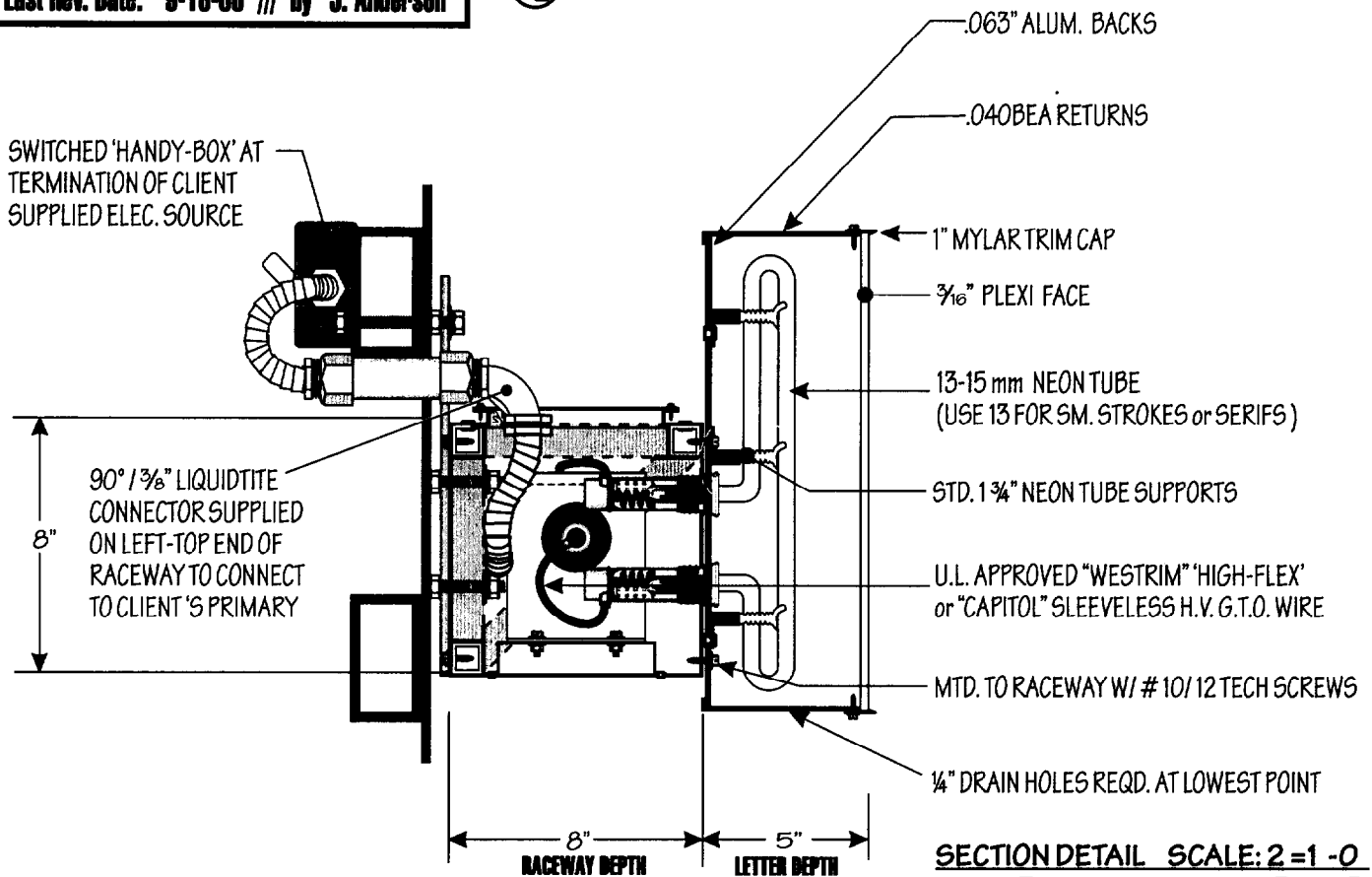

SECTION DETAIL SCALE: 2=1 -0
FACE-LIT NCLS

Client: AAA
Portland, ME

SECTION DETAIL,

Fabrication & Mounting
(ENG. FOR WINDS UP TO 100 MPH)

**BARLO
SIGNS**
158 Greeley St., Hudson, NH 03051
(603) 882-2638 Fax (603) 882-7680



B=02-08-57 W.O. # T.B.D.

FAXFAXFAXF **BARLO** **FAXFAXFAXF**
Sign Advertising **SIGNS** Fax (603) 882-7680

To: PORTLAND **From:** Jenn Robichaud Ext. 333
Attn: MARGE SHMUCKEL/GINA **Subject:**
Fax Phone: [1] 207-874-8716 **Date:** 8/26/02 3:41 PM **Page 1 of**

Hello,

Enclosed are the prints we discussed; pls call if there is anything else you need for this project to move smoothly.

Have a great day.....

And as always,

Thanks for your help!



Jenn Robichaud
Barlo Signs
Jenn.Robichaud@barlosigns.com
Fax=603-882-7680

8/28
no permis
in system for
Barlo signs?
Gayb

NEON CHANNEL LETTERS FACE-LIT ON RACEWAY

© COPYRIGHT 2000 THE BARLO GROUP

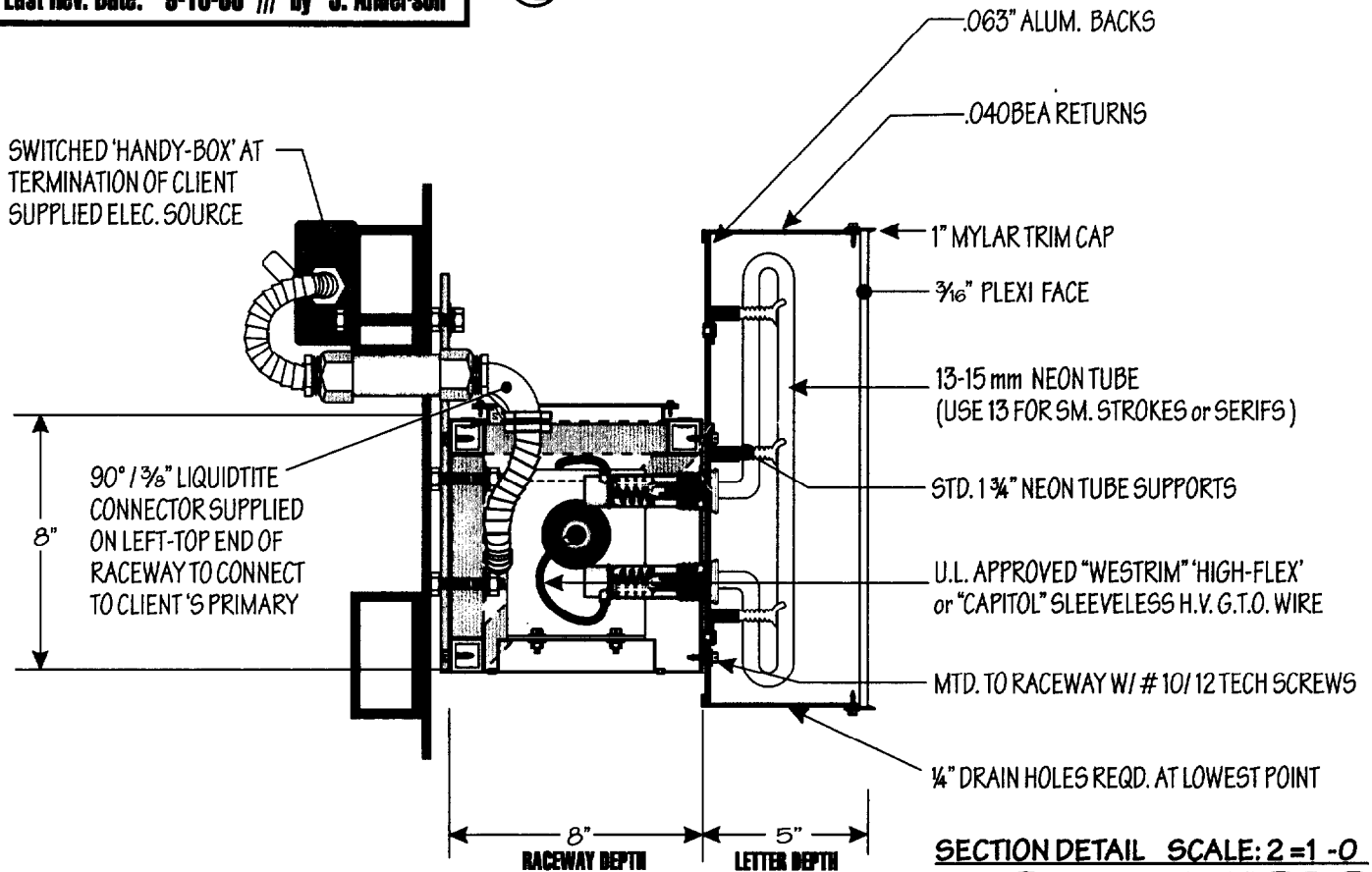
Last Rev. Date: 9-18-00 /// by J. Anderson



SECTION DETAIL SCALE: 2=1-0
FACE-LIT NCLS

Client: AAA
 Portland, ME

SECTION DETAIL,
 Fabrication & Mounting
 (ENG. FOR WINDS UP TO 100 MPH)

BARLO SIGNS
 158 Greeley St., Hudson, NH 03051
 (603) 882-2638 Fax (603) 882-7680

B-02-08-57 W.O. # T.B.D.

ACORD. CERTIFICATE OF LIABILITY INSURANCE		OP ID DR AAAOE-3	DATE (MM/DD/YY) 08/26/02
PRODUCER Auburn - Morse, Payson & Noyes P.O. Box 1660 Auburn ME 04211-1660 Phone: 207-783-2232 Fax: 207-783-2237	THIS CERTIFICATE IS ISSUED AS A MATTER OF INFORMATION ONLY AND CONFERS NO RIGHTS UPON THE CERTIFICATE HOLDER. THIS CERTIFICATE DOES NOT AMEND, EXTEND OR ALTER THE COVERAGE AFFORDED BY THE POLICIES BELOW.		
INSURED AAA Northern New England, Inc. P.O. Box 3544 Portland ME 04104	INSURERS AFFORDING COVERAGE INSURER A: TRAVELERS INS. CO. INSURER B: INSURER C: INSURER D: INSURER F:		

COVERAGES

THE POLICIES OF INSURANCE LISTED BELOW HAVE BEEN ISSUED TO THE INSURED NAMED ABOVE FOR THE POLICY PERIOD INDICATED. NOTWITHSTANDING ANY REQUIREMENT, TERM OR CONDITION OF ANY CONTRACT OR OTHER DOCUMENT WITH RESPECT TO WHICH THIS CERTIFICATE MAY BE ISSUED OR MAY PERTAIN, THE INSURANCE AFFORDED BY THE POLICIES DESCRIBED HEREIN IS SUBJECT TO ALL THE TERMS, EXCLUSIONS AND CONDITIONS OF SUCH POLICIES. AGGREGATE LIMITS SHOWN MAY HAVE BEEN REDUCED BY PAID CLAIMS.

INER LTR	TYPE OF INSURANCE	POLICY NUMBER	POLICY EFFECTIVE DATE (MM/DD/YY)	POLICY EXPIRATION DATE (MM/DD/YY)	LIMITS								
A	GENERAL LIABILITY <input checked="" type="checkbox"/> COMMERCIAL GENERAL LIABILITY <input type="checkbox"/> CLAIMS MADE <input checked="" type="checkbox"/> OCCUR GENL AGGREGATE LIMIT APPLIES PER: <input type="checkbox"/> POLICY <input type="checkbox"/> PRO-JECT <input type="checkbox"/> LOC	680667X1979COE	11/01/01	11/01/02	EACH OCCURRENCE \$ 1,000,000 FIRE DAMAGE (Any one fire) \$ 300,000 MED EXP (Any one person) \$ 5,000 PERSONAL & ADV INJURY \$ 1,000,000 GENERAL AGGREGATE \$ 2,000,000 PRODUCTS - COMP/OP AGG \$ 2,000,000								
	AUTOMOBILE LIABILITY <input type="checkbox"/> ANY AUTO <input type="checkbox"/> ALL OWNED AUTOS <input type="checkbox"/> SCHEDULED AUTOS <input type="checkbox"/> HIRED AUTOS <input type="checkbox"/> NON-OWNED AUTOS				COMBINED SINGLE LIMIT (Ea accident) \$ BODILY INJURY (Per person) \$ BODILY INJURY (Per accident) \$ PROPERTY DAMAGE (Per accident) \$								
A	GARAGE LIABILITY <input checked="" type="checkbox"/> ANY AUTO	830484D1369DHX	11/01/01	11/01/02	AUTO ONLY - EA ACCIDENT \$ 100000 OTHER THAN EA ACC \$ 100000 AUTO ONLY AGG \$ 300000								
	EXCESS LIABILITY <input type="checkbox"/> OCCUR <input type="checkbox"/> CLAIMS MADE DEDUCTIBLE RETENTION \$				EACH OCCURRENCE \$ AGGREGATE \$ \$ \$								
	WORKERS COMPENSATION AND EMPLOYERS' LIABILITY				<table border="1" style="width:100%; border-collapse: collapse;"> <tr> <td style="width: 50%;">WC STATUTORY LIMITS</td> <td style="width: 50%;">OTHER</td> </tr> <tr> <td>E.L. EACH ACCIDENT</td> <td>\$</td> </tr> <tr> <td>E.L. DISEASE - EA EMPLOYEE</td> <td>\$</td> </tr> <tr> <td>E.L. DISEASE - POLICY LIMIT</td> <td>\$</td> </tr> </table>	WC STATUTORY LIMITS	OTHER	E.L. EACH ACCIDENT	\$	E.L. DISEASE - EA EMPLOYEE	\$	E.L. DISEASE - POLICY LIMIT	\$
WC STATUTORY LIMITS	OTHER												
E.L. EACH ACCIDENT	\$												
E.L. DISEASE - EA EMPLOYEE	\$												
E.L. DISEASE - POLICY LIMIT	\$												
	OTHER												

DESCRIPTION OF OPERATIONS/LOCATIONS/VEHICLES/EXCLUSIONS ADDED BY ENDORSEMENT/SPECIAL PROVISIONS:
 Certificate Holder is named as an additional insured on the General Liability coverage in regards to insureds sign located on the building @ 68 Marginal Way, Portland, ME

CERTIFICATE HOLDER City of Portland 389 Congress St. Portland, ME 04101-3509	Y	ADDITIONAL INSURED; INSURER LETTER: CITYPOR	CANCELLATION SHOULD ANY OF THE ABOVE DESCRIBED POLICIES BE CANCELLED BEFORE THE EXPIRATION DATE THEREOF, THE ISSUING INSURER WILL ENDEAVOR TO MAIL <u>10</u> DAYS WRITTEN NOTICE TO THE CERTIFICATE HOLDER NAMED TO THE LEFT, BUT FAILURE TO DO SO SHALL IMPOSE NO OBLIGATION OR LIABILITY OF ANY KIND UPON THE INSURER, ITS AGENTS OR REPRESENTATIVES. AUTHORIZED REPRESENTATIVE Morse Payson & Noyes Insurance
--	---	---	--

IMPORTANT

If the certificate holder is an **ADDITIONAL INSURED**, the policy(ies) must be endorsed. A statement on this certificate does not confer rights to the certificate holder in lieu of such endorsement(s).

If **SUBROGATION IS WAIVED**, subject to the terms and conditions of the policy, certain policies may require an endorsement. A statement on this certificate does not confer rights to the certificate holder in lieu of such endorsement(s).

DISCLAIMER

The Certificate of Insurance on the reverse side of this form does not constitute a contract between the issuing insurer(s), authorized representative or producer, and the certificate holder, nor does it affirmatively or negatively amend, extend or alter the coverage afforded by the policies listed thereon.

Attention: Town/City of Portland, ME

Date: August 23, 2002

Street: 68 Marginal Way

City/State/Zip: Portland, ME 04101

Landlord Authorization Form
FORM MUST BE SIGNED BY OWNER OF PROPERTYAA

As owner of 68 Marginal Way - Portland, ME 04101
(Property Address)

I hereby authorize Jennifer Robichaud / Kris Loughlin / Carol Bugbee or Hazel Hopkins or Margaret Smith
of Barlo Signs Company of Hudson, NH, to APPLY FOR SIGN PERMITS for this site.

Signed: *Theodore V. West* Bayside Square, LLC
(Owner)

Printed: Theodore V. West

Address: 50 Portland Pier 4th Fl
Portland, Me 04107
207 878 1080

As owner of 68 Marginal Way, Portland, ME 04101
(Property Address)

I hereby authorize Jenn Robichaud or Authorized Representative of Barlo Signs Company of Hudson, NH, to APPEAR BEFORE THE PLANNING BOARD and/or SIGN REVIEW BOARD and/or the ZBA for this site.

Signed: *Theodore V. West* Bayside Square, LLC
(Owner)

Printed: Theodore V. West

Address: 50 Portland Pier, 4th Fl
Portland, Me 04107
207-878-1080

Job Reference: AAA Northern NE

Job No: _____

PLEASE FAX BACK to Attn: Sheryl Boullianne

AND MAIL ORIGINAL.

THANK YOU.

Barlo Signs, 158 Greeley Street, Hudson, NH 03051 Fax # 603-882-7680

If you have any questions, please call me at 1-800-227-5674 ext. 329

W.O.#:

BOTH CABINETS ARE TO BE FLUSH WITH THE TOP OF THE CANOPY AND OF EQUAL LENGTH.

SIGN CABINETS WILL APPEAR AS IF THEY ARE THE CANOPY BAND

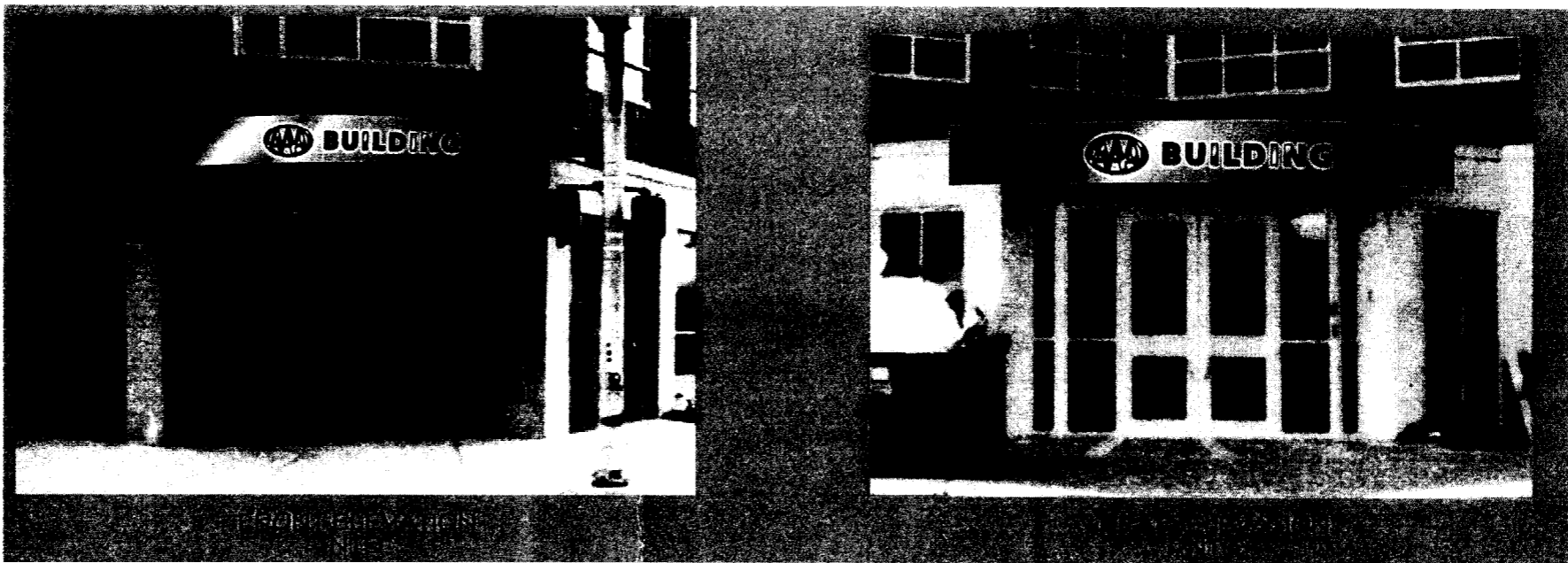

SCOPE OF WORK - BARLO
RECEIVE & INSTALL ALL ITEMS

SCOPE OF WORK - BARLOMEX
MANUFACTURE, CRATE & SHIP

PAGE 1
ITEM A: TWO (2) UNDER-CANOPY SIGNS WITH HALO-LIT LETTERS & LOGO

PAGE 2
ITEM B: ONE (1) 60" ILLUMINATED LOGO

PAGE 3
ITEM C: ONE (1) SET 48" LOGO & 36" LETTERS

GENERAL NOTES

COLORS

SIGN
Cabinet: CHEMETAL BRUSHED ALUMINUM #902 FINISH
Retainer: N/A BLEED FACE
Face B/G: CHEMETAL BRUSHED ALUMINUM #902 FINISH
Back Panel: CHEMETAL BRUSHED ALUMINUM #902 FINISH

HALO-LIT LETTERS & LOGO
Face & Returns: FINISH KEMP PERMA-GILD
Trim: N/A
Neon: 6500 DESIGNER WHITE

SIGN DISPOSITION

Store for Barlo Leave @ Site Dispose
 Store for Customer Chargeable N/A

ALL COLORS ARE FOR REPRESENTATION ONLY. SEE ACTUAL SAMPLES FOR COLOR MATCH. ALL FINISHES TO BE SEMI-GLOSS UNLESS OTHERWISE NOTED



GENERAL INFO.

Qty: 2 Sq. Ft: TBD

S/F D/F ILL Non-ILL

NOTE

FULL SIZE PATTERN OF CANOPY WILL BE REQUIRED FOR PRODUCTION - APPROX. SIZE OF CANOPY IS:
71" DEEP x 21' -3" LONG x 6" HIGH

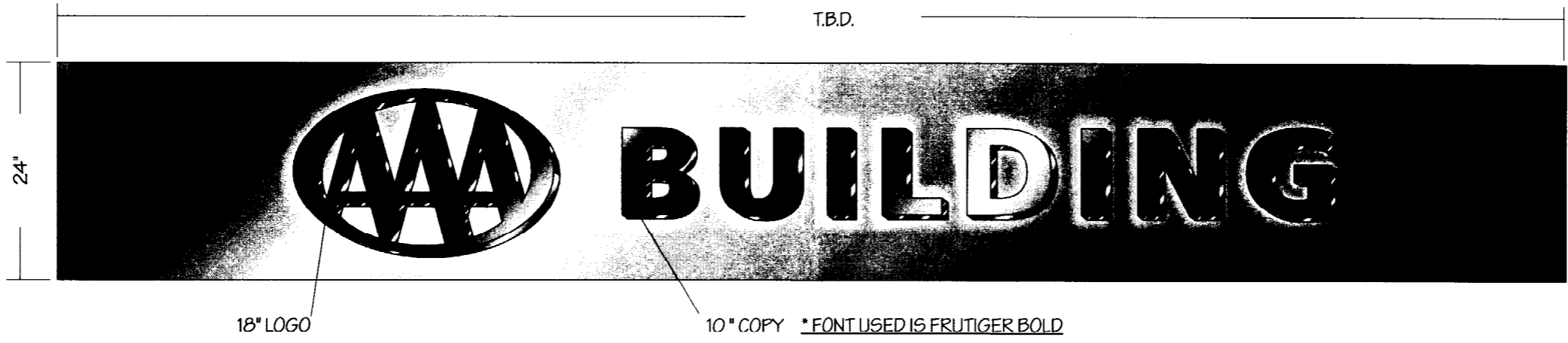

ITEM A: TWO (2) UNDERCANOPY SIGNS WITH HALO-LIT LOGO & LETTERS

SCALE: 3/4" = 1'-0"

BACK OF CABINET WILL BE VISIBLE - MUST HAVE CLEAN FINISH TO MATCH FACE

FAXED

ELECTRIC	Existing	Required	
Circuits			
Amp			
Voltage			
U.L.			
STEEL	Existing	Required	
Size			
Length			
W. Thickness			
Stub Size			
Stub Length			
W. Thickness			
PLATE	W	L	Th
GUSSETS	W	L	Th
ANCHOR BOLTS	L	HOOK	Dia

CONCRETE BASE
Depth _____ Width _____ Length _____
Yds.

MATERIAL OPTIONS & ESTIMATE

BARLO:
68 Marginal

MATERIAL OPTIONS & ESTIMATE

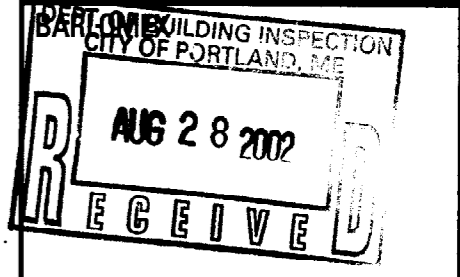

ITEM A TIME SUMMARY

0-Art/Eng. _____	5-Neon _____
1-Pat/Vin. _____	6-Finish _____
2-Let. Fab. _____	7-Paint _____
3-Screen _____	8-Install _____
4-Met. Fab. _____	9-Misc. _____



File Name: Portland ME_020857

B- 02-08-57 SHEET 1 OF 3

SIGNS	Type: CUSTOM	Mat: ALUM.	Ret.Size: N/A	Box Depth: TBD	Date Released for production:	By:	Job Name: AAA of NORTHERN NEW ENGLAND
	Face Mat: ALUM.	Thickness: .080	Copy: SEE BELOW		Rev.#	Date	Location: PORTLAND, ME
	Pole Cover Mat.	Hgt:	Depth:				Design Specifications Accepted By:
	Interior <input type="radio"/> Exterior <input checked="" type="radio"/>	Face-Lit <input type="radio"/> Back-Lit <input checked="" type="radio"/>	F.C.O.	Drain Holes: <input checked="" type="radio"/> Y <input type="radio"/> N			
LETTERS	Face Mat: ALUM.	Th: .040	Return Mat: .040	Depth: 5"			Client:
	Mylar Size: N/A	Back Mat: CLEAR LEXAN	Neon Rows: MM:				Sales Rep: COMP
	Trans. Location: 30MA <input checked="" type="radio"/> 60MA <input type="radio"/>	Wiring: 1/2 BX 3/4 Liqtitle Wireway N/A					Date: 8/21/02
	Housings: Glass Pk's Dbl.Backs N/A	Mtg. Nut Sert Thru Back < Clip					Landlord:
	Engineering:	Production:	Estimating:				© COPYRIGHT 2001 THE BARLO GROUP THIS DESIGN IS THE PROPERTY OF THE BARLO GROUP. ALL PRODUCTION AND DUPLICATION RIGHTS ARE RESERVED BY THE BARLO GROUP. THIS PRINT IS DESIGNED FOR YOUR PERSONAL USE AND IS NOT TO BE USED OUTSIDE YOUR ORGANIZATION OR EXHIBITED IN ANY FASHION.
	Check By:	Survey:	Sales:				Logos: dpi, SGIA, ASSC, etc.

W.O.#:

SCOPE OF WORK - BARLO
 RECEIVE & INSTALL ALL ITEMS
 SCOPE OF WORK - BARLOMEX
 MANUFACTURE, CRATE & SHIP
PAGE 2
 ITEM B: ONE (1) 60" ILLUMINATED LOGO

GENERAL NOTES

COLORS
LETTERS
 Returns: S/G BLACK
 Face: 3/16" WHITE PLEX
 Trim: BLACK MYLAR
 Neon: 6500 DESIGNER WHITE
 Raceway: PAINT TO MATCH BRICK FASCIA

SIGN DISPOSITION
 Store for Barlo Leave @ Site Dispose
 Store for Customer Chargeable N/A

ALL COLORS ARE FOR REPRESENTATION ONLY.
 SEE ACTUAL SAMPLES FOR COLOR MATCH.
 ALL FINISHES TO BE SEMI-GLOSS UNLESS OTHERWISE NOTED

UL Underwriters Laboratories Inc.®
GENERAL INFO.
 Qty: ONE Sq. Ft: 40
 S/F D/F ILL. Non-ILL

CENTER LOGO ON TOP OF TOWER
 AS SHOWN
 FIELD SURVEY IS
 REQUIRED TO DETERMINE EXACT
 LOCATION OF LOGO & LETTERS

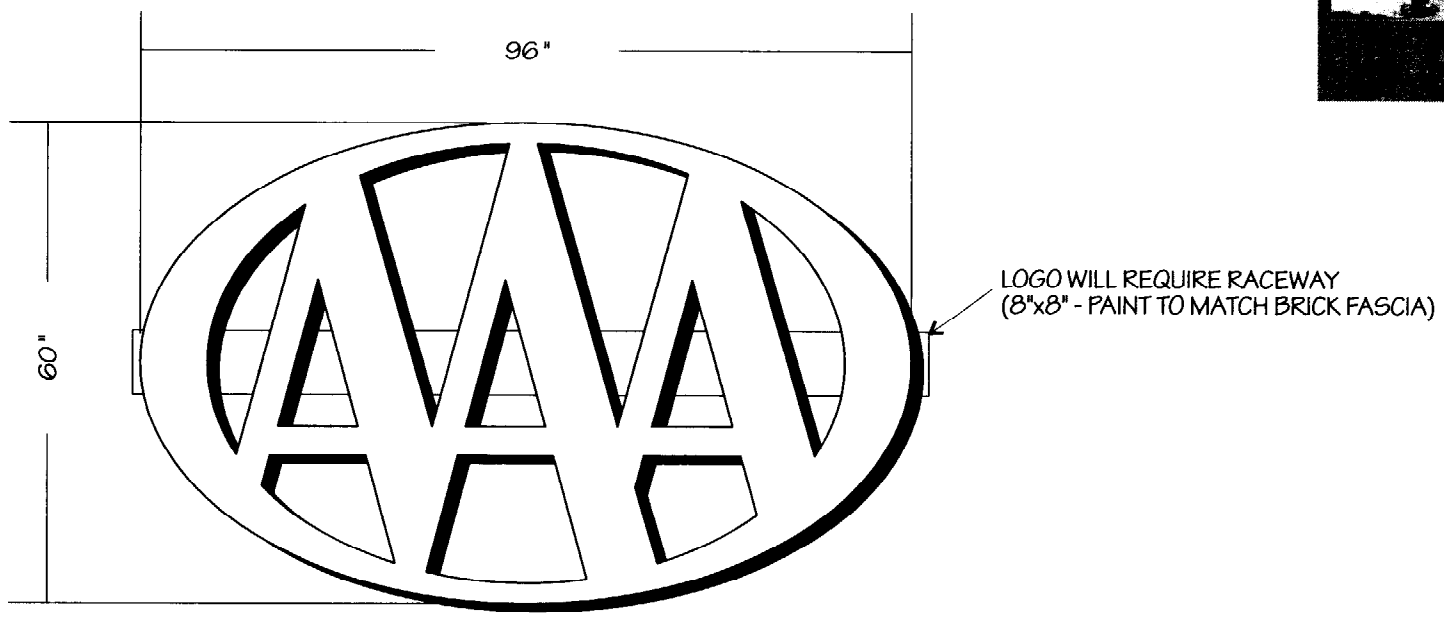
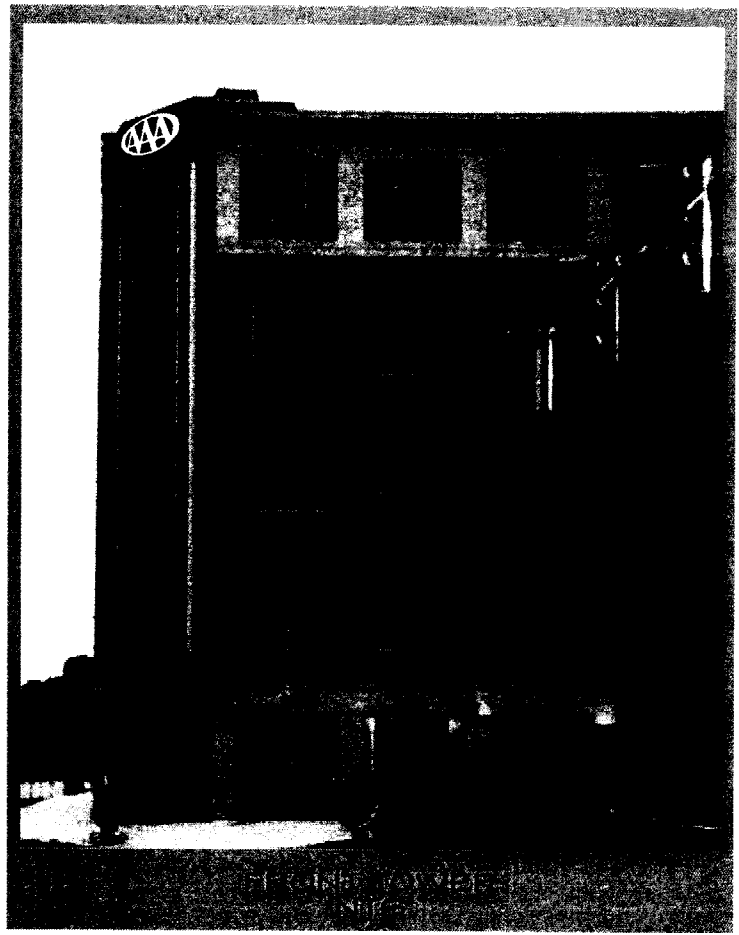

ITEM B: ONE (1) ILLUMINATED LOGO FOR NORTHEAST TOWER

SCALE: 1/4" = 1'-0"

FAXED

Type:	Mat:	Ret. Size:	Box Depth:	Date Released for production:	By:	Job Name: AAA of NORTHERN NEW ENGLAND
Face Mat:	Thickness:	Copy:		Rev.#	Date	Description
Pole Cover Mat:	Hgt:	Depth:		To Shop	To Mex	
Interior <input type="checkbox"/> Exterior <input checked="" type="checkbox"/>	Face-Lit <input type="checkbox"/> Back-Lit <input type="checkbox"/>	F.C.O. <input type="checkbox"/>	Drain Holes: <input checked="" type="checkbox"/> Y <input type="checkbox"/> N			
Face Mat: PLEX	Th: 3/16"	Return Mat: .040 ALUM.	Depth: 5"			
Mylar Size: 1"	Back Mat: .063 ALUM.	Neon	Rows: MM:			
Trans. Location: TBD	30MA <input checked="" type="checkbox"/> 60MA <input type="checkbox"/>	Wiring: 1/2 BX 3/8 LiqLite Wireway N/A		Engineering:	Production:	Estimating:
Housings: Glass Pk's Dbl. Backs N/A	Mtg. Nut Sert Thru Back < Clip			Check By:	Survey:	Sales:

Location: PORTLAND, ME
 Design Specifications Accepted By: _____
 Drawn By: BURNS
 Client: _____
 Sales Rep: COMP
 Landlord: _____
 Date: 8/21/02
 © COPYRIGHT 2001 THE BARLO GROUP
 THIS DESIGN IS THE PROPERTY OF THE BARLO GROUP. ALL PRODUCTION AND DUPLICATION RIGHTS ARE RESERVED BY THE BARLO GROUP.
 THIS PRINT IS DESIGNED FOR YOUR PERSONAL USE AND IS NOT TO BE USED OUTSIDE YOUR ORGANIZATION OR EXHIBITED IN ANY FASHION.
 Logos:

ELECTRIC	Existing	Required	
Circuits			
Amp			
Voltage			
U.L.			
STEEL	Existing	Required	
Size			
Length			
W. Thickness			
Stub Size			
Stub Length			
W. Thickness			
PLATE	W	L	Th
GUSSETS	W	L	Th
ANCHOR BOLTS	L	HOOK	Dia

CONCRETE BASE
 Depth _____ Width _____ Length _____
 _____ Yds.

MATERIAL OPTIONS & ESTIMATE
 BARLO:

MATERIAL OPTIONS & ESTIMATE
 BARLOMEX

ITEM A TIME SUMMARY
 0-Art/Eng. _____ 5-Neon _____
 1-Pat/Vin. _____ 6-Finish _____
 2-Let. Fab. _____ 7-Paint _____
 3-Screen _____ 8-Install _____
 4-Met. Fab. _____ 9-Misc. _____

PAPLO SIGNS
 158 Greeley St., Hudson, NH 03051
 (603) 882-2638 Fax (603) 882-7680
 File Name: Portland ME_020857
B- 02-08-57 SHEET 2 OF 3

W.O.#:

SCOPE OF WORK - BARLO

RECEIVE & INSTALL ALL ITEMS

SCOPE OF WORK - BARLOMEX

MANUFACTURE, CRATE & SHIP

PAGE 3

ITEM C: ONE (1) SET 48" LOGO & 36" LETTERS

GENERAL NOTES

COLORS

LETTERS

Returns: S/G BLACK
Face: 3/16" WHITE PLEX
Trim: BLACK MYLAR
Neon: 6500 DESIGNER WHITE
Raceway: PAINT TO MATCH BRICK FASCIA

SIGN DISPOSITION

Store for Barlo, Leave @ Site, Dispose, Store for Customer, Chargeable, N/A

ALL COLORS ARE FOR REPRESENTATION ONLY. SEE ACTUAL SAMPLES FOR COLOR MATCH. ALL FINISHES TO BE SEMI-GLOSS UNLESS OTHERWISE NOTED



GENERAL INFO.

Qty: ONE SET, Sq. Ft: 179.7 TOTAL, S/F, D/F, ILL., Non-ILL.

LOGO & LETTERS WILL TO BE MOUNTED ON FASCIA FROM LEFT TO RIGHT AS SHOWN

FIELD SURVEY IS REQUIRED TO DETERMINE EXACT LOCATION OF LOGO & LETTERS

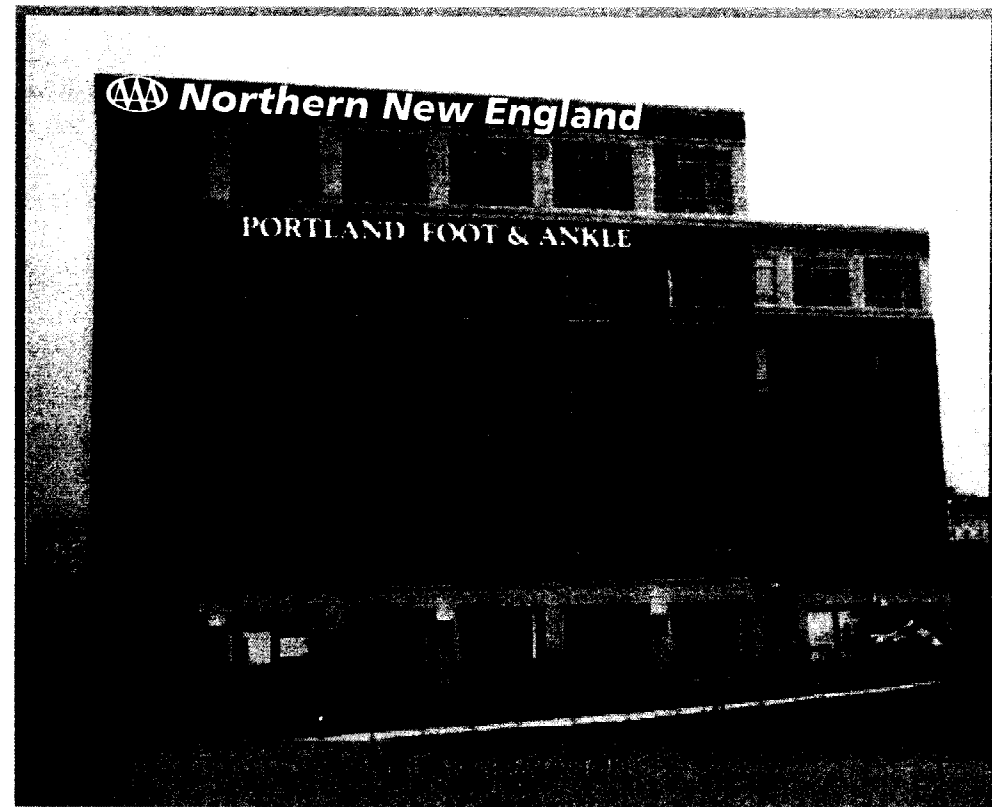

Table with columns: ELECTRIC (Existing, Required), STEEL (Existing, Required), PLATE (W, L, Th), GUSSETS (W, L, Th), ANCHOR BOLTS (L, HOOK, Dia), CONCRETE BASE (Depth, Width, Length, Yds.)

MATERIAL OPTIONS & ESTIMATE

BARLO:

MATERIAL OPTIONS & ESTIMATE

BARLOMEX

ITEM A TIME SUMMARY

Summary table with items: 0-Art/Eng., 1-Pat/Vin., 2-Let. Fab., 3-Screen, 4-Met. Fab., 5-Neon, 6-Finish, 7-Paint, 8-Install, 9-Misc.

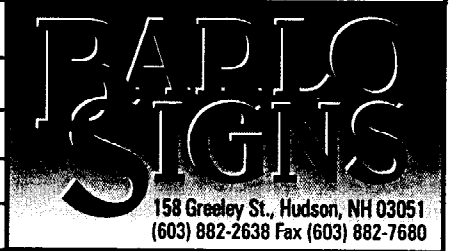

File Name: Portland ME_020857

B-02-08-57 SHEET 3 OF 3

FAXED

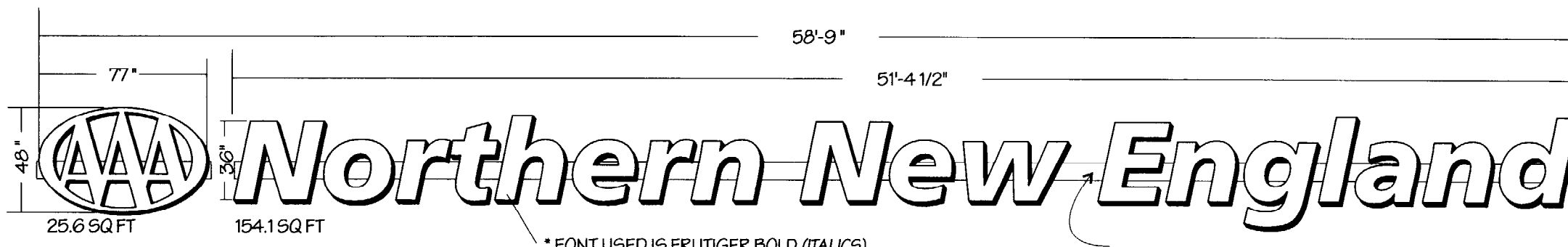

* FONT USED IS FRUTIGER BOLD (ITALICS)

LOGO WILL REQUIRE RACEWAY (8"x8" - PAINT TO MATCH BRICK FASCIA)

ITEM C: ONE (1) SET 48" LOGO & 36" LETTERS

SCALE: 3/16" = 1'-0"

Main sign specification table with columns: Type, Mat, Ret. Size, Box Depth, Date Released for production, By, Job Name, Location, Design Specifications Accepted By, Drawn By, Client, Sales Rep, Date, Landlord, and various material specifications like Face Mat, Pole Cover Mat, Interior, etc.

© COPYRIGHT 2001 THE BARLO GROUP. THIS DESIGN IS THE PROPERTY OF THE BARLO GROUP. ALL PRODUCTION AND DUPLICATION RIGHTS ARE RESERVED BY THE BARLO GROUP. THIS PRINT IS DESIGNED FOR YOUR PERSONAL USE AND IS NOT TO BE USED OUTSIDE YOUR ORGANIZATION OR EXHIBITED IN ANY FASHION.

W.O.#: AAA-61749

SCOPE OF WORK - BARLO
 RECEIVE & INSTALL ALL ITEMS
 SCOPE OF WORK - BARLOMEX
 MANUFACTURE, CRATE & SHIP

PAGE 3
 ITEM C: ONE (1) SET 48" NCLS LOGO, W/ ONE (1) SET OF 36" NCLS LETTERS

GENERAL NOTES
 MTD. ON BRICK FASCIA-KEEP PRIMARY ELECTRICAL LOW DUE TO DUCT-WORK BEHIND WALL

COLORS
LETTERS
 Returns: S/G BLACK
 Face: 3/16" WHITE PLEX
 Trim: BLACK MYLAR
 Neon: 6500 DESIGNER WHITE
 Raceway: PAINT TO MATCH BRICK FASCIA

SIGN DISPOSITION
 Store for Barlo Leave @ Site Dispose
 Store for Customer Chargeable N/A

ALL COLORS ARE FOR REPRESENTATION ONLY. SEE ACTUAL SAMPLES FOR COLOR MATCH. ALL FINISHES TO BE SEMI-GLOSS UNLESS OTHERWISE NOTED.

UL Underwriters Laboratories Inc.

GENERAL INFO.
 Qty: ONE SET Sq. Ft: 179.7 TOTAL
 S/F D/F ILL. Non-ILL

LOGO & LETTERS WILL TO BE MOUNTED ON FASCIA FROM LEFT TO RIGHT AS SHOWN

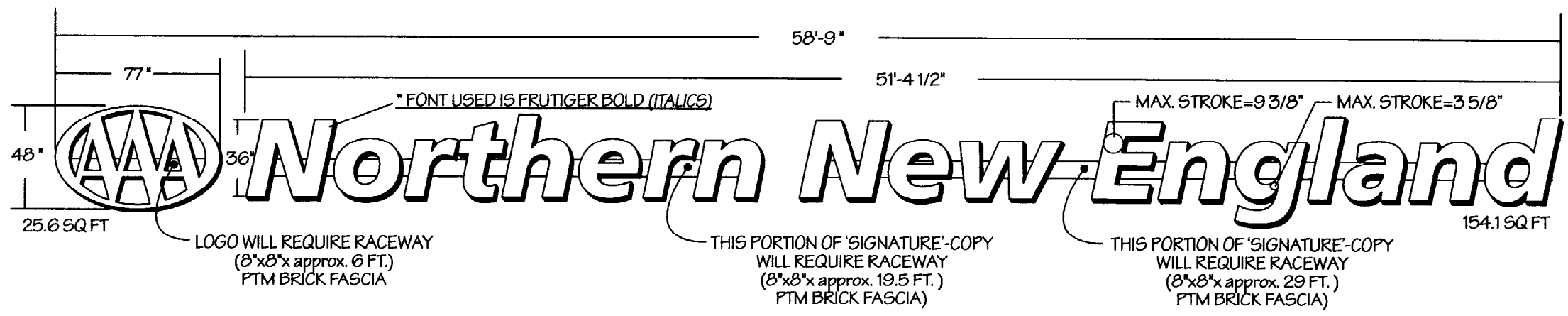
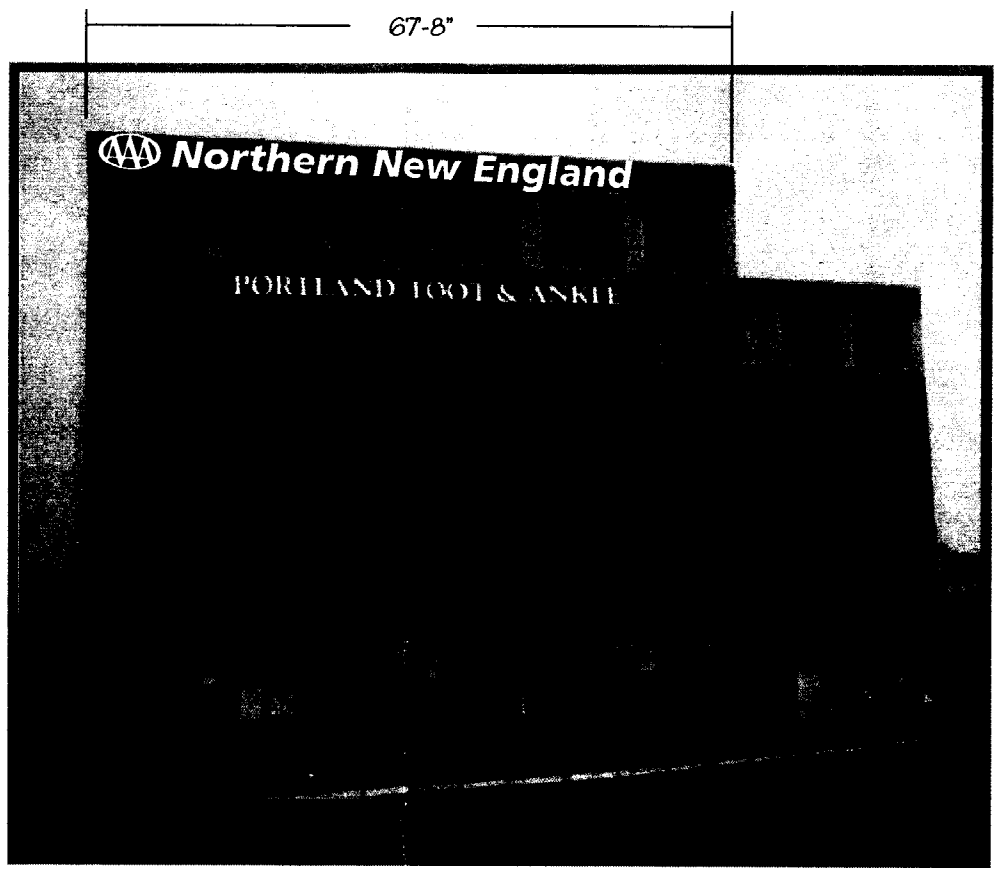

ITEM C: ONE (1) SET 48" LOGO & 36" LETTERS
 SCALE: 3/16" = 1'-0"

Type:	Mat:	Ret. Size:	Box Depth:	Date Released for production:	By:
Face Mat:	Thickness:	Copy:		Rev.#	Date
Pole Cover Mat:	Hgt:	Depth:		M-JA	8-28
Interior <input type="radio"/> Exterior <input checked="" type="radio"/>	Face-Lit <input checked="" type="radio"/> Back-Lit <input type="radio"/>	F.C.O.	Drain Holes: <input checked="" type="radio"/> Y <input type="radio"/> N	Description	To Shop
Face Mat: PLEX	Th: 3/16"	Return Mat: .040 ALUM.	Depth: 5"	UPDATE DRAWING	X
Mylar Size: 1"	Back Mat: .063 ALUM.	Neon Rows: 1-3	MM: 15		X
Trans. Location: RACEWAY <input checked="" type="radio"/> 30MA <input type="radio"/> 60MA <input type="radio"/>	Wiring: 1/2 BX <input type="radio"/> 3/8 Liclite <input type="radio"/> Wireway <input checked="" type="radio"/> N/A			Engineering:	Production:
Housings: Glass Pk's <input checked="" type="radio"/> Dbl. Backs <input type="radio"/> N/A	Mtg. Nut Sert <input checked="" type="radio"/> Thru Back <input type="radio"/> < Clip			Check By:	Survey:

Job Name: AAA of NORTHERN NEW ENGLAND	Location: PORTLAND, ME
Design Specifications Accepted By:	Drawn By: BURNS
Client:	Sales Rep: COMP
Landlord:	Date: 8/21/02
© COPYRIGHT 2001 THE BARLO GROUP THIS DESIGN IS THE PROPERTY OF THE BARLO GROUP. ALL PRODUCTION AND DUPLICATION RIGHTS ARE RESERVED BY THE BARLO GROUP. THIS PRINT IS DESIGNED FOR YOUR PERSONAL USE AND IS NOT TO BE USED OUTSIDE YOUR ORGANIZATION OR EXHIBITED IN ANY FASHION.	
Engineering:	Estimating:
Check By:	Sales:

ELECTRIC	Ex
Circuits	By
Amp	By
Voltage	By
U.L.	
STEEL	Ex
Size	
Length	
W. Thickness	
Stub Size	
Stub Length	
W. Thickness	
PLATE	W
GUSSETS	W
ANCHOR BOLTS	L
CONCRETE BASE	
Depth	N/A
Width	N/A
Length	N/A
Yds.	

MATERIAL OPTIONS & ESTIMATE
 BARLO:

MATERIAL OPTIONS & ESTIMATE
 BARLOMEX
 SIX 60ma NEON TRANSFORM
 REQ'D. PER ESTIMATION

ITEM A TIME SUMMARY

0-Art/Eng.	5.00	5-Neon	64.00
1-Pat/Vin.	8.50	6-Finish	16.00
2-Let. Fab.	263.00	7-Paint	40.00
3-Screen	0.00	8-Install	112.00
4-Met. Fab.	98.50	9-Misc.	7.00

BARLO SIGNS
 158 Greeley St., Hudson, NH
 (603) 882-2638 Fax (603) 882-2638

File Name: Portland ME_020857(J)
B-02-08-57 SHEET 3

W.O.#: AAA-61749

BOTH CABINETS ARE TO BE FLUSH WITH THE TOP OF THE CANOPY AND OF EQUAL LENGTH.

SIGN CABINETS WILL APPEAR AS IF THEY ARE THE CANOPY BAND

SCOPE OF WORK - BARLO

RECEIVE & INSTALL ALL ITEMS

SCOPE OF WORK - BARLOMEX

MANUFACTURE, CRATE & SHIP

PAGE 1

ITEM A: TWO (2) UNDER-CANOPY SIGNS WITH HALO-LIT LETTERS & LOGO

PAGE 2

ITEM B: ONE (1) 60" ILLUMINATED LOGO

PAGE 3

ITEM C: ONE (1) SET 48" NCLS LOGO, W/ ONE (1) SET OF 36" NCLS LETTERS

GENERAL NOTES

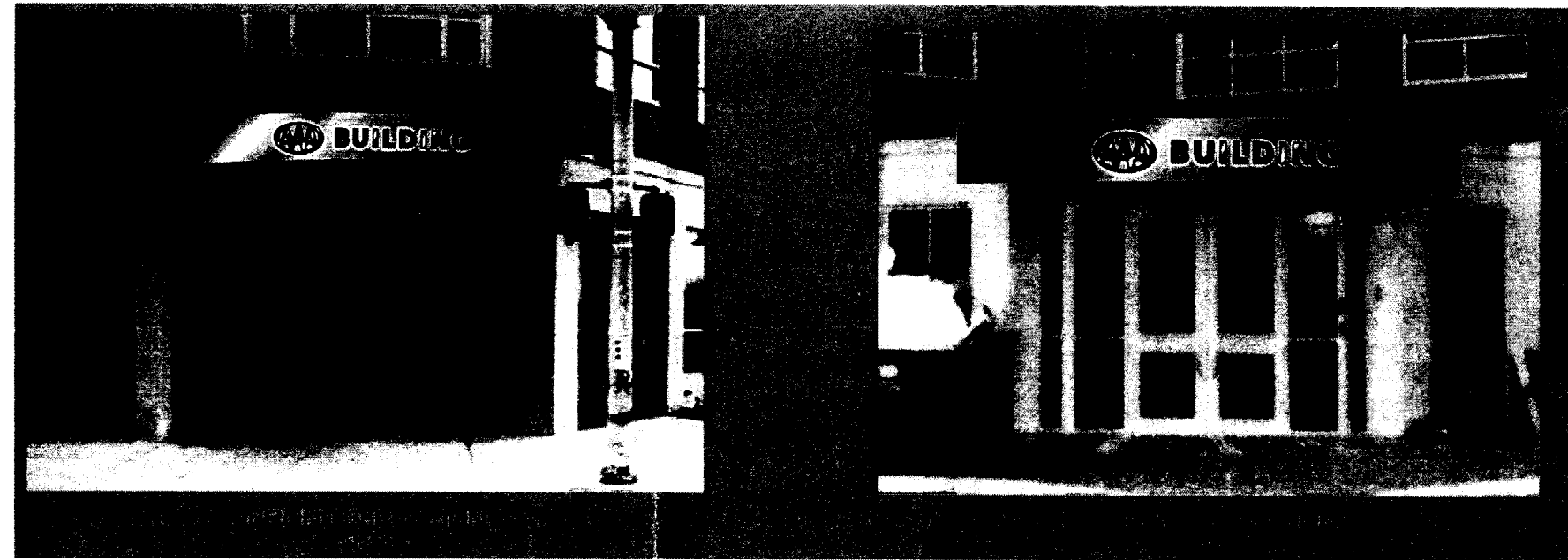

NOTE

FULL SIZE PATTERN OF CANOPY WILL BE REQUIRED FOR PRODUCTION - APPROX. SIZE OF CANOPY IS:

71" DEEP x 21'-3" LONG x 6" HIGH

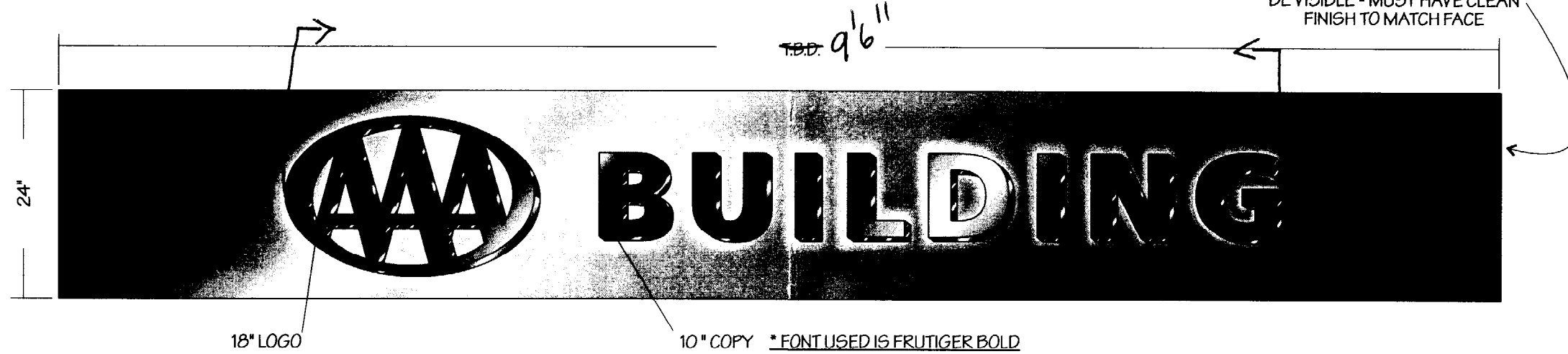

ITEM A: TWO (2) UNDERCANOPY SIGNS WITH HALO-LIT LOGO & LETTERS

SCALE: 3/4" = 1'-0"

COLORS

SIGN

Cabinet: CHEMETAL BRUSHED ALUMINUM #902 FINISH

Retainer: N/A BLEED FACE

Face B/G: CHEMETAL BRUSHED ALUMINUM #902 FINISH

Back Panel: CHEMETAL BRUSHED ALUMINUM #902 FINISH

HALO-LIT LETTERS & LOGO

Face & Returns: FINISH KEMP PERMA-GILD

Trim: N/A

Neon: 6500 DESIGNER WHITE

SIGN DISPOSITION

- Store for Barlo
- Leave @ Site
- Dispose
- Store for Customer
- Chargeable
- N/A

ALL COLORS ARE FOR REPRESENTATION ONLY. SEE ACTUAL SAMPLES FOR COLOR MATCH. ALL FINISHES TO BE SEMI-GLOSS UNLESS OTHERWISE NOTED



GENERAL INFO.

Qty: 2 Sq. Ft: TBD

S/F D/F ILL Non-ILL

Type: CUSTOM	Mat: ALUM.	Ret.Size: N/A	Box Depth: TBD	Date Released for production:	By:
Face Mat: ALUM.	Thickness: .080	Copy: SEE BELOW	Rev.#	Date	Description
Pole Cover Mat.	Hgt:	Depth:	To Shop	To Mex	
Interior <input type="radio"/> Exterior <input checked="" type="radio"/>	Face-Lit <input type="radio"/> Back-Lit <input checked="" type="radio"/>	F.C.O.			
Drain Holes: <input checked="" type="radio"/> Y <input type="radio"/> N	Face Mat: ALUM.	Th: .040	Return Mat: .040	Depth: 5"	
Mylar Size: N/A	Back Mat: CLEAR LEXAN	Neon	Rows:	MM:	
Trans. Location:	30MA <input type="radio"/> 60MA <input checked="" type="radio"/>	Wiring: 1/2 BX	3/4 Liqite	Wireway N/A	
Housings: Glass	Pk's Dbl.Back	N/A	Mtg. Nut Sert	Thru Back	< Clip

Job Name: AAA of NORTHERN NEW ENGLAND	Location: PORTLAND, ME
Design Specifications Accepted By:	Drawn By: BURNS
Client:	Sales Rep: COMP
Landlord:	Date: 8/21/02
© COPYRIGHT 2001 THE BARLO GROUP THIS DESIGN IS THE PROPERTY OF THE BARLO GROUP. ALL PRODUCTION AND DUPLICATION RIGHTS ARE RESERVED BY THE BARLO GROUP. THIS PRINT IS DESIGNED FOR YOUR PERSONAL USE AND IS NOT TO BE USED OUTSIDE YOUR ORGANIZATION OR EXHIBITED IN ANY FASHION.	
Engineering:	Production:
Check By:	Survey:
Estimating:	Sales:

ELECTRIC	Existing	Required	
Circuits			
Amp			
Voltage			
U.L.			
STEEL	Existing	Required	
Size			
Length			
W. Thickness			
Stub Size			
Stub Length			
W. Thickness			
PLATE	W	L	Th
GUSSETS	W	L	Th
ANCHOR BOLTS	L	HOCK	Dia

CONCRETE BASE

Depth _____ Width _____ Length _____

_____ Yds.

MATERIAL OPTIONS & ESTIMATE

BARLO:

MATERIAL OPTIONS & ESTIMATE

BARLOMEX

ITEM A TIME SUMMARY

0-Art/Eng. _____	5-Neon _____
1-Pat/Vin. _____	6-Finish _____
2-Let. Fab. _____	7-Paint _____
3-Screen _____	8-Install _____
4-Met. Fab. _____	9-Misc. _____

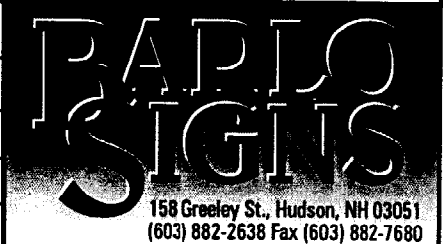

File Name: Portland ME_020857

B-02-08-57 SHEET 1 OF 3

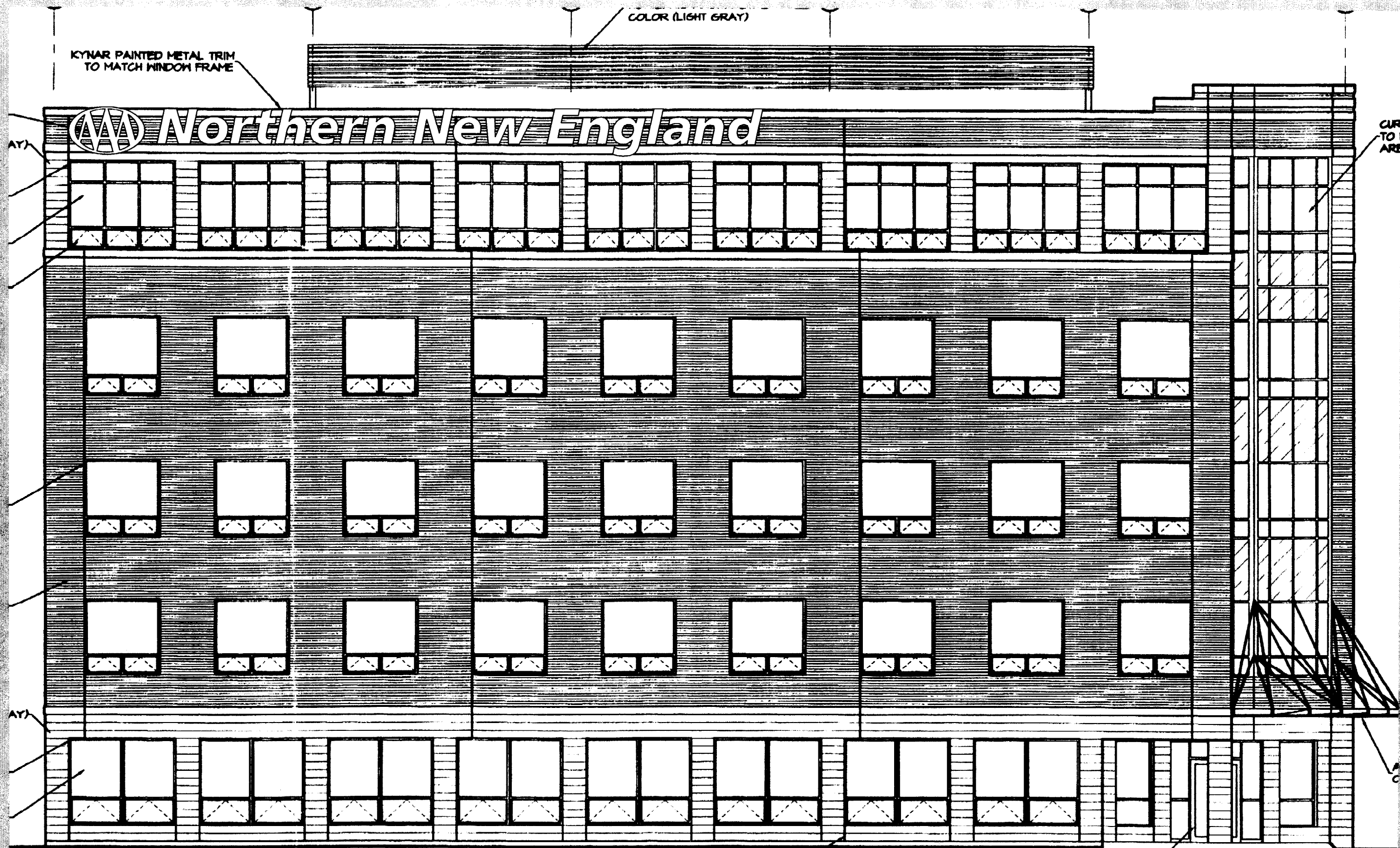

EAST ELEVATION
SCALE: 1/8" = 1'-0"

THE LETTERS OF THE SIGN ABOVE THE FIRST FLOOR SHALL BE LOCATED WITHIN THE FIELD OF BRICK AS SHOWN ON THE PLAN. IN NO EVENT SHALL THE SIGN LETTERS BE ABOVE THE ROOFLINE. *Richard Knudsen*

DEPT. OF BUILDING INSPECTION
CITY OF PORTLAND, ME

SEP 18 2002

REGISTRAR

B-02-08-57

SHEET 4 OF 4



CITY OF PORTLAND, MAINE

Department of Building Inspections

12-10-14 2014

Received from W. S. Adams

Location of Work 58 W. Broadway

Cost of Construction \$ _____

Permit Fee \$ 129.63

Building (IL) ___ Plumbing (I5) ___ Electrical (I2) ___ Site Plan (U2) ___

Other _____

CBL: 0-4-4-4000

Check #: 4749

Total Collected \$ 129.63

THIS IS NOT A PERMIT

No work is to be started until PERMIT CARD is actually posted upon the premises. Acceptance of fee is no guarantee that permit will be granted. PRESERVE THIS RECEIPT. In case permit cannot be granted the amount of the fee will be refunded upon return of the receipt less \$10.00 or 10% whichever is greater.

WHITE - Applicant's Copy
YELLOW - Office Copy
PINK - Permit Copy