

1
SK-3

GRANITE CURB

NOT TO SCALE

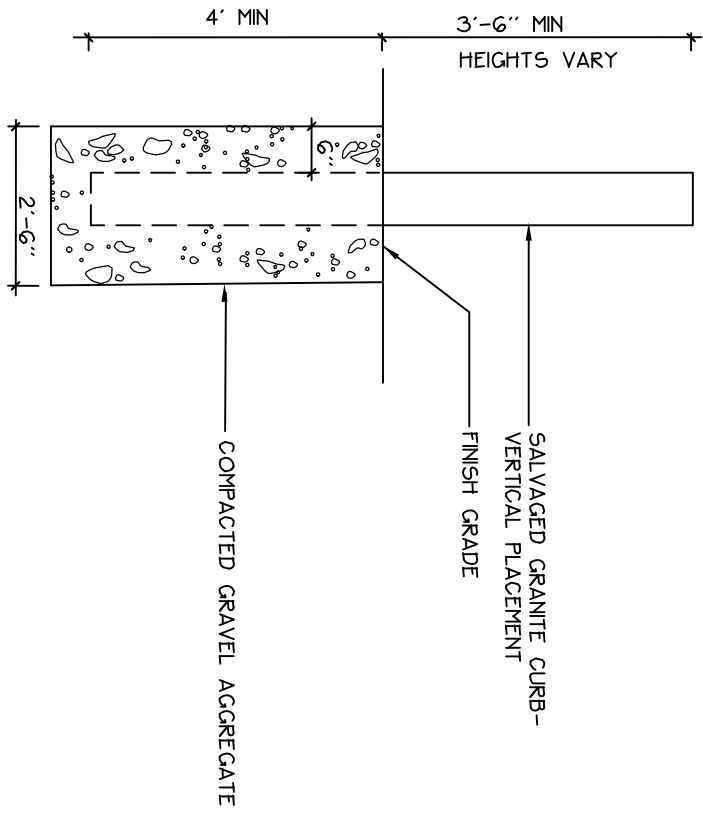

PROPOSED SOMERSET STREET EXTENSION

KENNEBEC STREET PAVED-PUBLIC-VARIABLE WIDTH

PRELIMINARY CITY
SOMERSET STREET
EXTENSION REDESIGN

PROPOSED STORMWATER
INFILTRATION TRENCH

EXISTING GRANITE
CURB- VARIABLE
HEIGHTS

EXISTING OFFSET

INSTALL 7-10 VERTICAL GRANITE POSTS. SPACING BETWEEN POSTS SHALL NOT EXCEED 6 FEET (EXCEPT ADJACENT TO LIGHT POLE). POSTS SHALL BE SET TO DETER DRIVING INTO PLANTING BED-TYP.

REMAINING SHORTER GRANITE SECTIONS SHALL BE FIELD LOCATED

BOULDERS SHOWN ON PREVIOUS PLAN ELIMINATED

INSTALL 3-4 SALVAGED GRANITE POSTS ORIENTATION TO BE DETERMINED IN THE FIELD

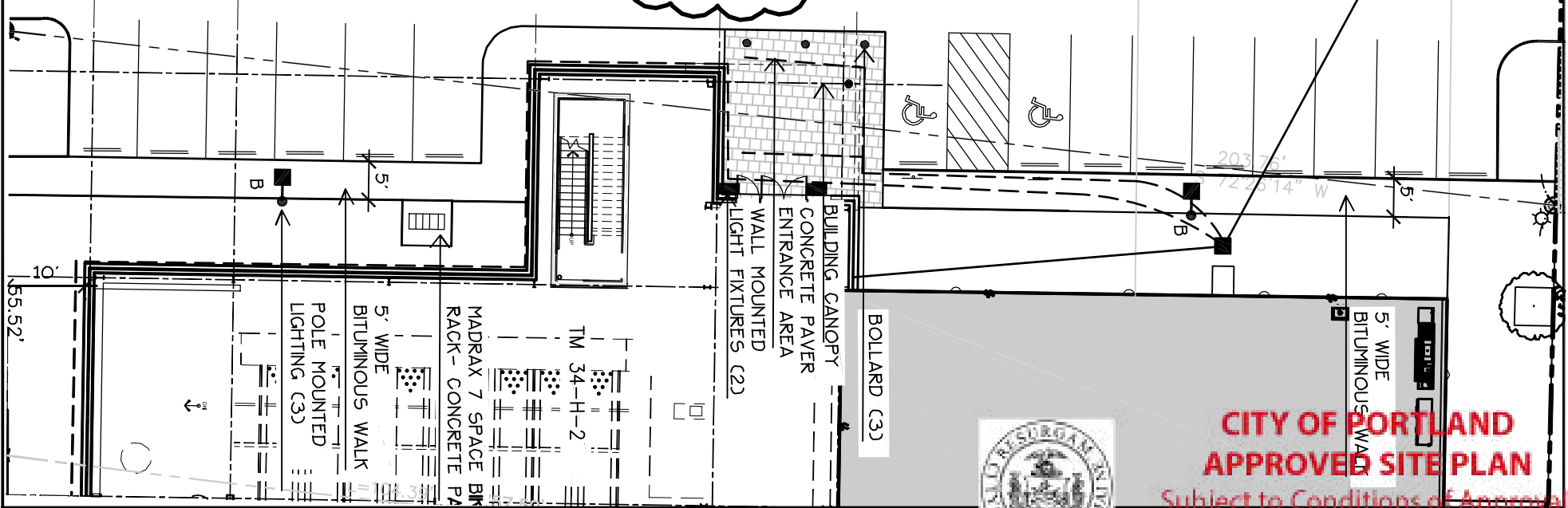

**CITY OF PORTLAND
APPROVED SITE PLAN**

Subject to Conditions of Approval and Standard Conditions

6/9/15

SK-3

DATE of APPROVAL

PLANNER **Richard Knowland**

PROJECT NO. **#2015-230**

MITCHELL & ASSOCIATES
LANDSCAPE ARCHITECTS

70 Center Street
Portland, Maine 04101

Tel: (207) 774-4427
Fax: (207) 874-2460

Title: PARKING LOT -SALVAGED GRANITE CURBING

Date: 6/22/16

Scale: 1"=20'

Project: BAYSIDE BOWL

