

PROPOSED ADDITION TO BAYSIDE BOWL



PORTLAND
COMMUNITY
SQUASH

EXISTING BUILDING
LOW ROOF BELOW

EXISTING BUILDII
SECOND LEVEL
ROOF BELOW

NEW ADDITION LOW ROOF BELOW

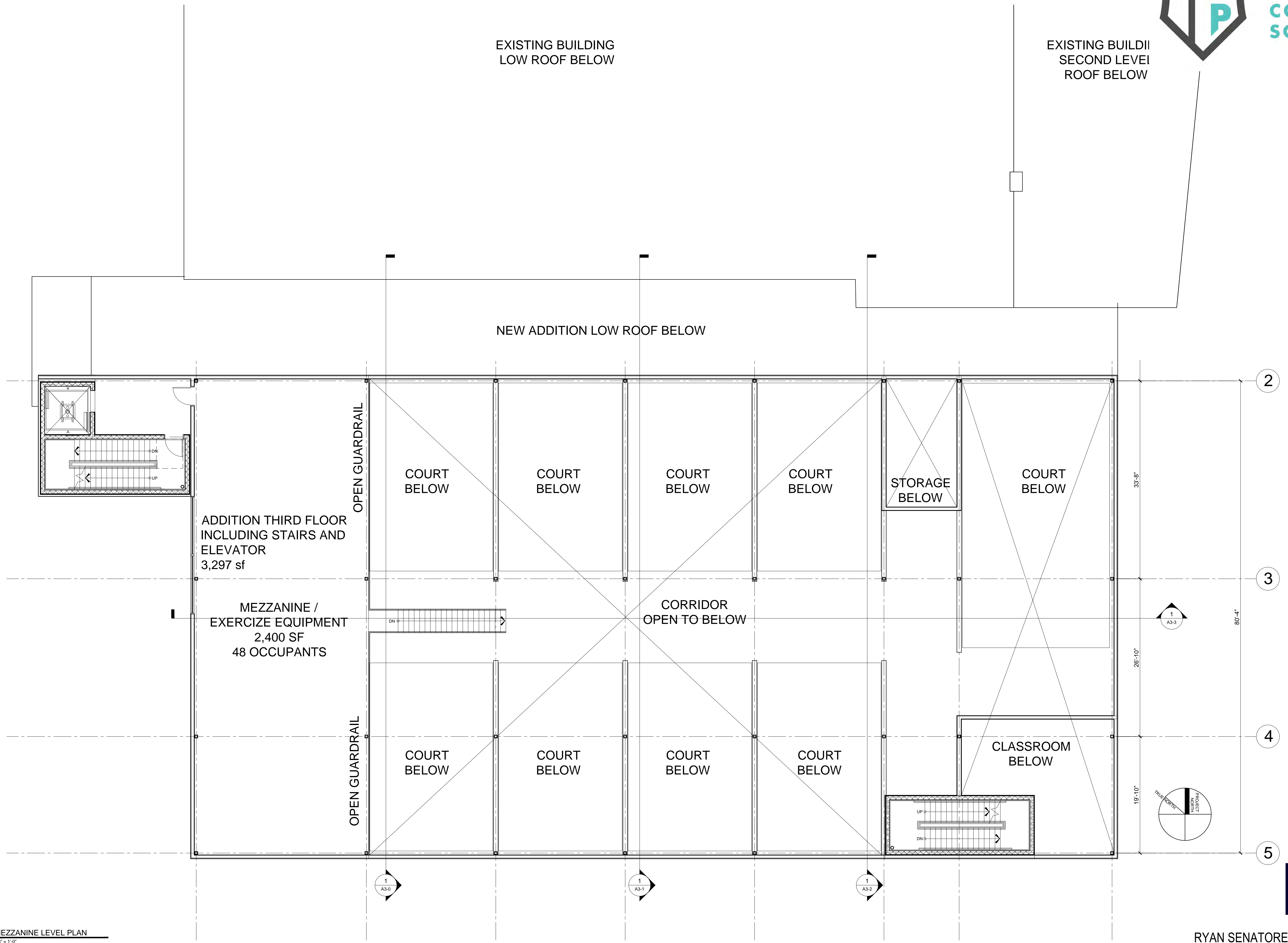

PROGRESS PRINT ONLY
Not for Construction