

Z_SECTION LAP TABLE			
SYMBOL	LAP (LENGTH)	SYMBOL	LAP (LENGTH)
	0'-2" (3 $\frac{1}{2}$ ")		2'-4" (2'-5 $\frac{1}{2}$ ")
	1'-4" (1'-5 $\frac{1}{2}$ ")		3'-0" (3'-1 $\frac{1}{2}$ ")

ALL JAMBS AND HEADERS TO BE 10X2.5C14

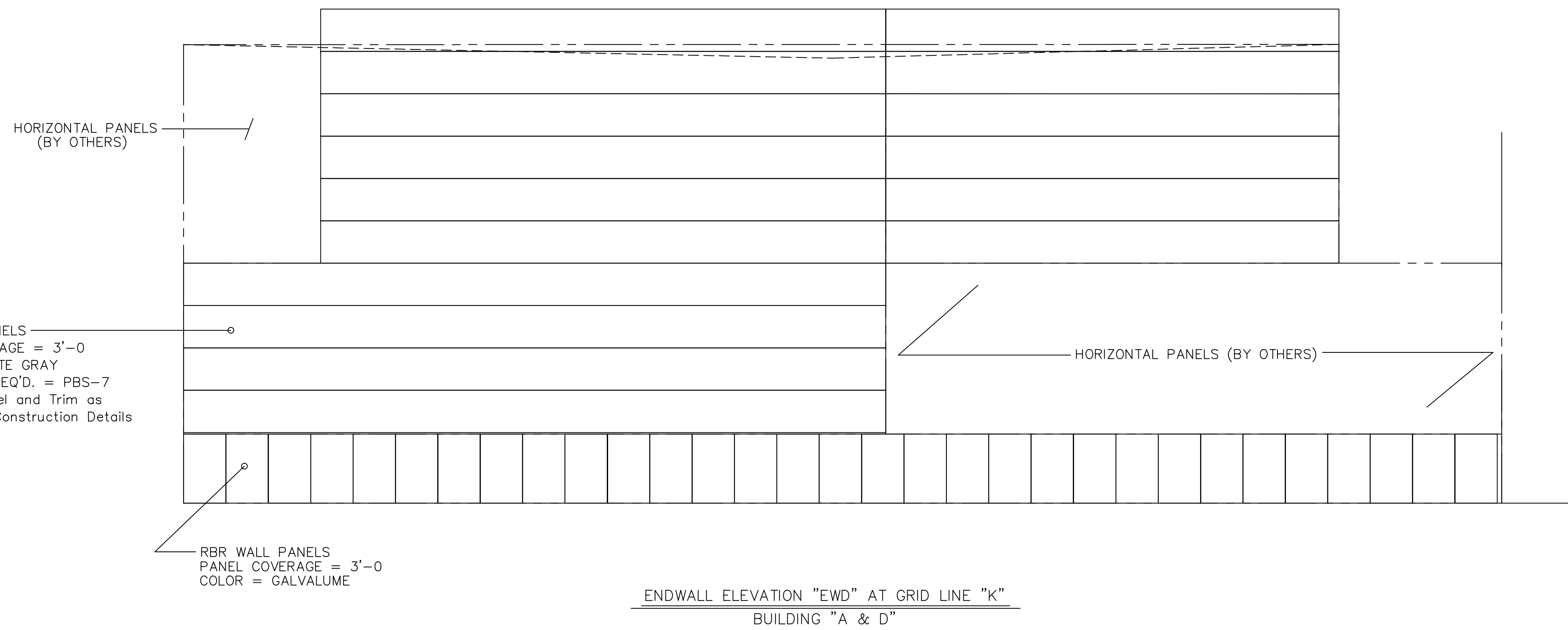
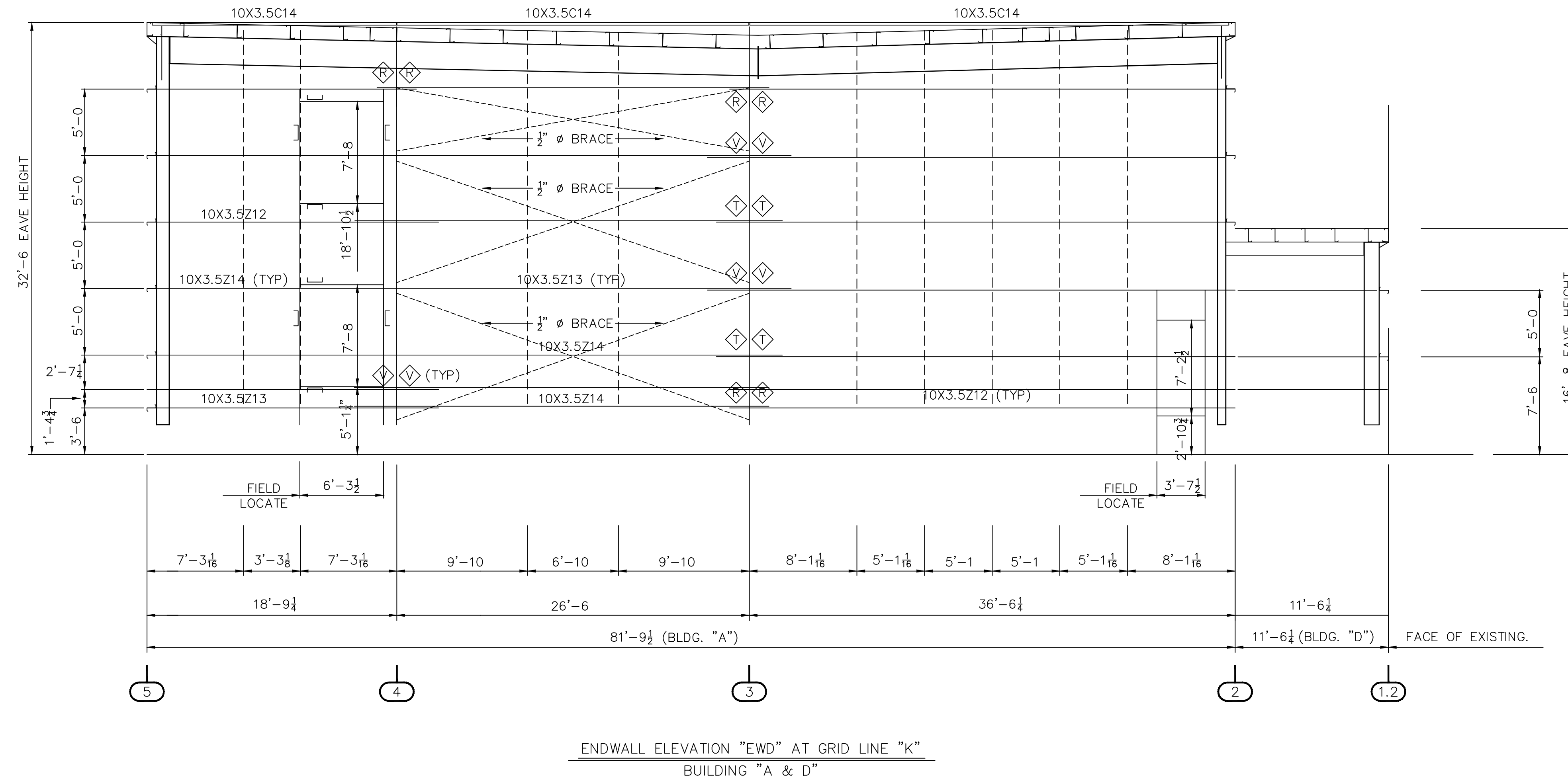

Revision	Date	Description

A&S BUILDING SYSTEMS
 1880 HWY. 116, CARYVILLE, TENNESSEE 37714
 PHONE: 865-426-2141 FAX: 865-426-2011

Customer:
 AMERICAN AERIAL SERVICES, INC.
 33 ALLEN AVENUE EXT.
 FALMOUTH, ME. 04105

Project Name & Location:
 BAYSIDE BOWL ADDITION
 58 ALDER STREET
 PORTLAND, ME. 04101

Drawing Status:
 For Approval (Not For Construction)
 For Construction Permit
 For Erector Installation (Not For Construction)

Scale: NOT TO SCALE
 Drawn by: DRF 4/26/16
 Checked by: NC 4/26/16
 Project Engineer: BDC
 Job Number: 15-B-26518-1
 Sheet Number: E9 of 30

The engineer whose seal appears hereon is an employee for the manufacturer for the materials described herein. Said seal or certification is limited to the products designed and manufactured by manufacturer only. The undersigned engineer is not the overall engineer of record for this project.

Lee W. Lowe, P.E.
 Maine P.E. 8861

