

Z_SECTION LAP TABLE			
SYMBOL	LAP (LENGTH)	SYMBOL	LAP (LENGTH)
	0'-2" (3 $\frac{1}{2}$ ")		2'-4" (2'-5 $\frac{1}{2}$ ")
	1'-4" (1'-5 $\frac{1}{2}$ ")		3'-0" (3'-1 $\frac{1}{2}$ ")

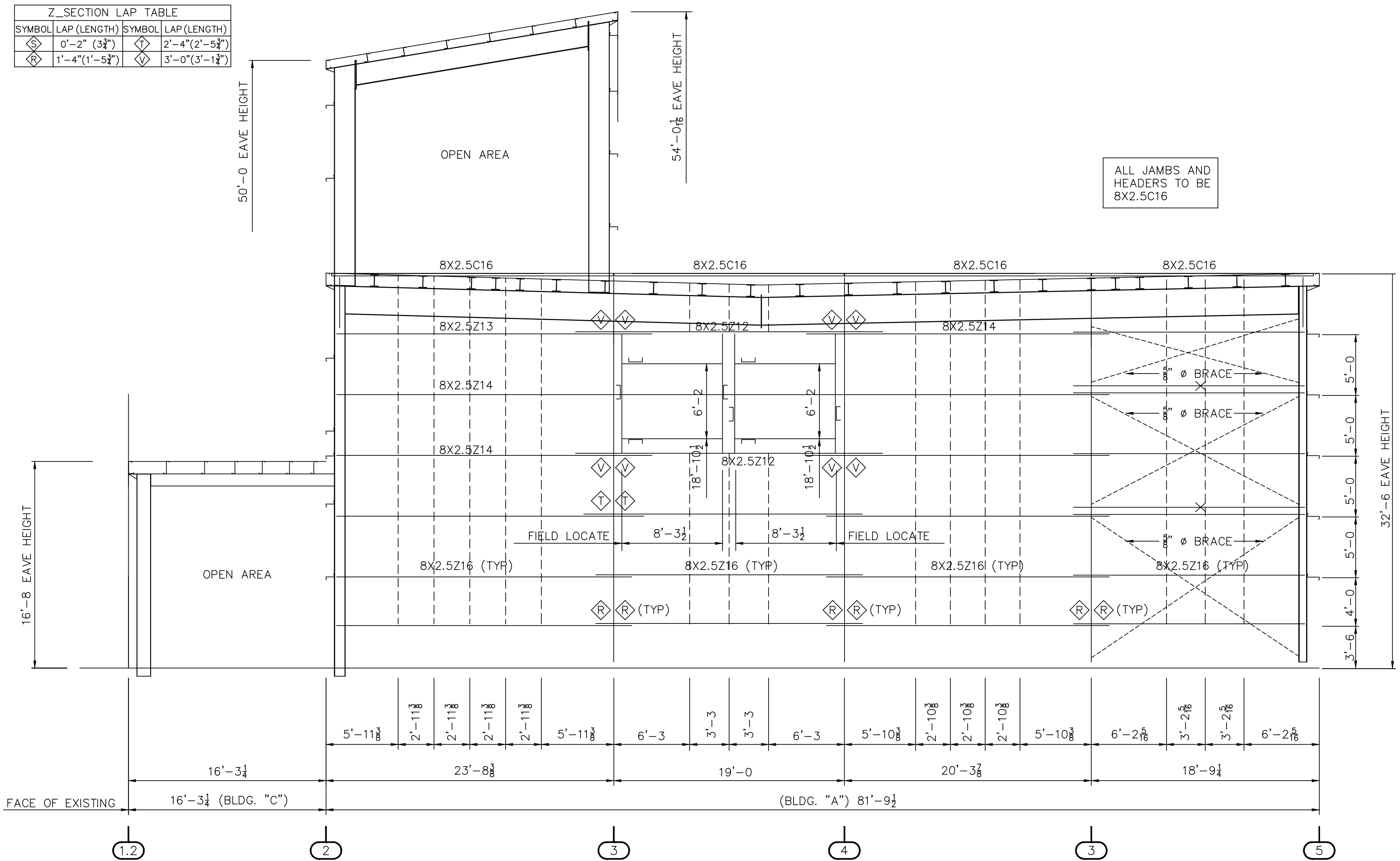

ENDWALL ELEVATION "EWB" AT GRID LINE "B"  
BUILDING "A"

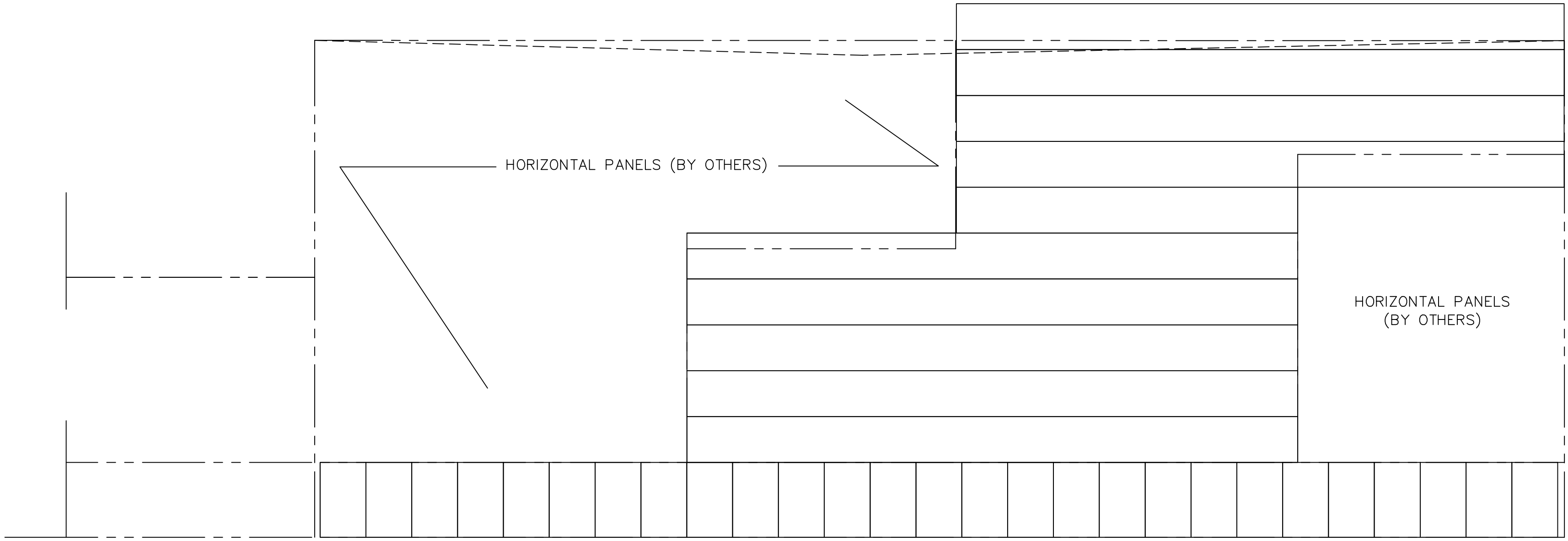

ENDWALL ELEVATION "EWB" AT GRID LINE "B"  
BUILDING "A"

Revision	Date	Description

**A&S BUILDING SYSTEMS**  
1880 HWY. 116, CARYVILLE, TENNESSEE 37714  
PHONE: 865-426-2141 FAX: 865-426-2011

**Customer:**  
AMERICAN AERIAL SERVICES, INC.  
33 ALLEN AVENUE EXT.  
FALMOUTH, ME. 04105

**Project Name & Location:**  
BAYSIDE BOWL ADDITION  
58 ALDER STREET  
PORTLAND, ME. 04101

**Drawing Status:**  
 Preliminary (Not For Construction)  
 For Approval (Not For Construction)  
 For Construction Permit  
 For Erector Installation

Scale: NOT TO SCALE  
 Drawn by: DRF 4/26/16  
 Checked by: NC 4/26/16  
 Project Engineer: BDC  
 Job Number: 15-B-26518-1  
 Sheet Number: E10 of 30

The engineer whose seal appears hereon is an employee for the manufacturer for the materials described herein. Said seal or certification is limited to the products designed and manufactured by manufacturer only. The undersigned engineer is not the overall engineer of record for this project.

Lee W. Lowe, P.E.  
Maine P.E. 8861

Apr 26, 2016

