

1 EXISTING BUILDING DEMOLITION PLAN
1/8" = 1'-0"

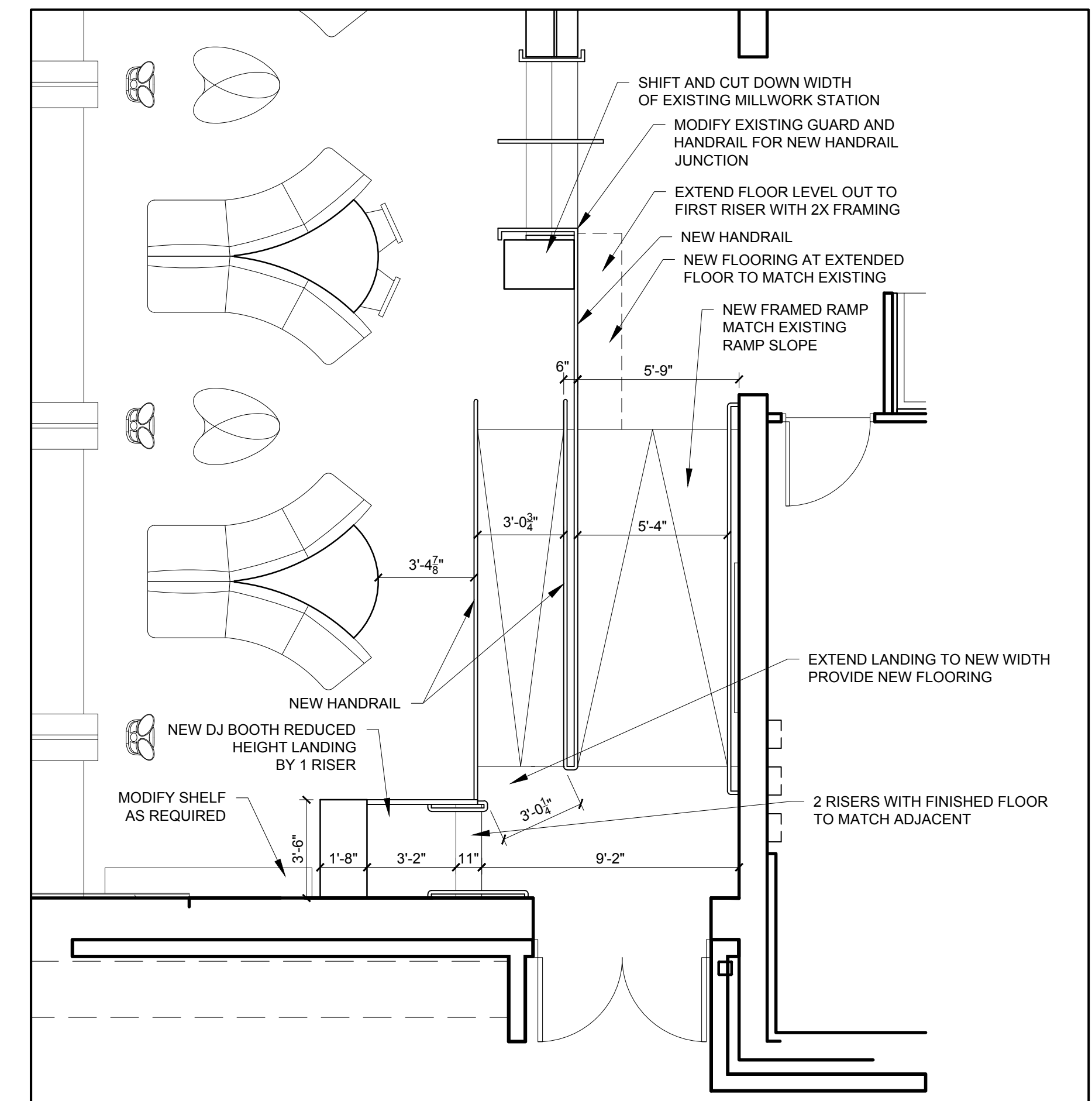

2 RAMP AND MILLWORK MODIFICATIONS AT EXISTING BUILDING
1/4" = 1'-0"

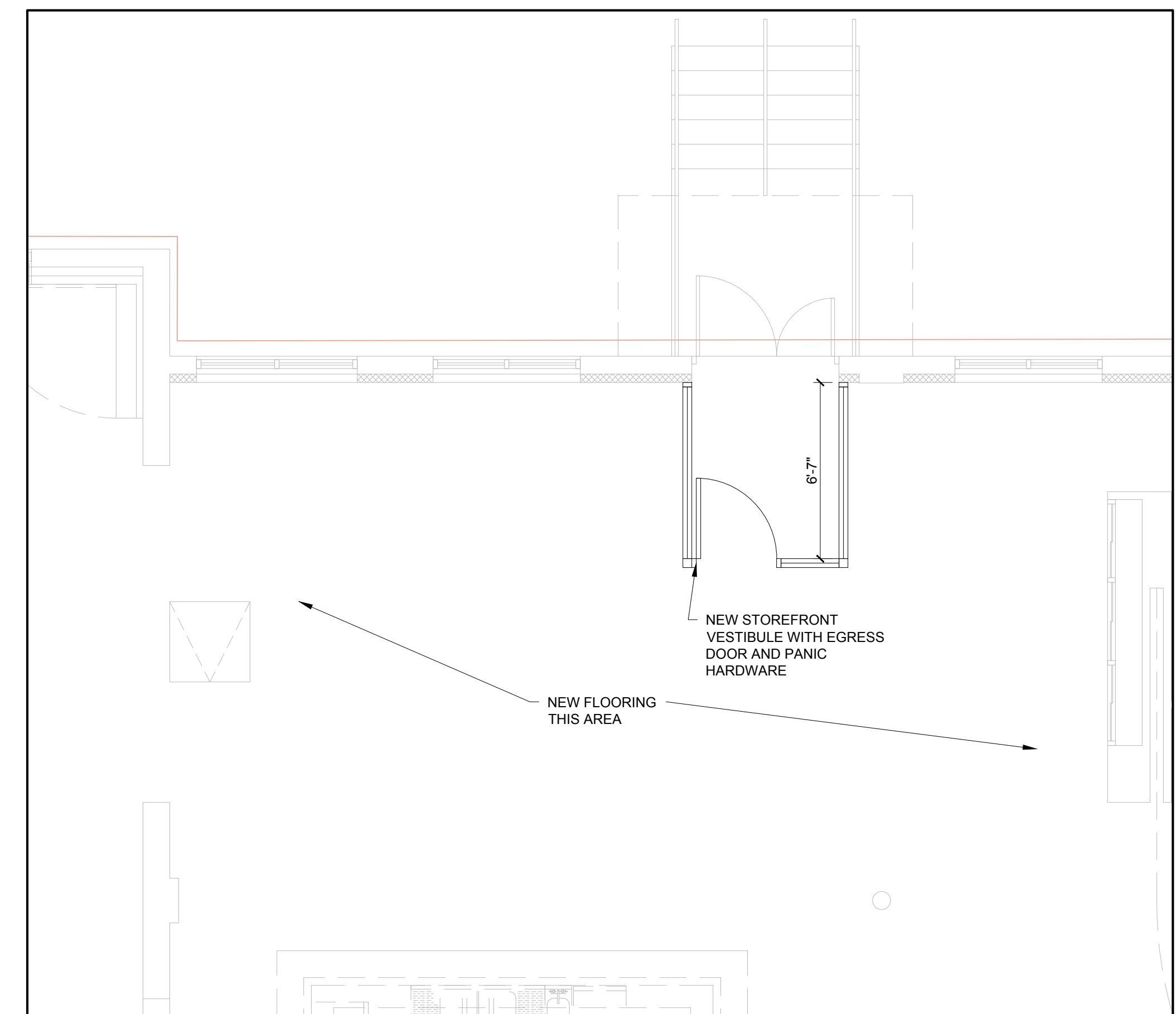

3 NEW VESTIBULE AT EXISTING ENTRY
1/4" = 1'-0"

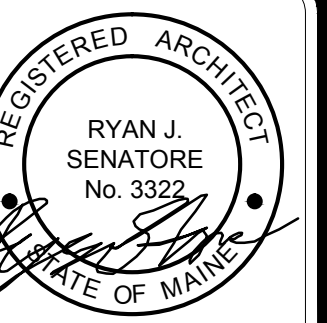

© 2016 RYAN SENATORE
ARCHITECTURE

ADDITION TO BAYSIDE BOWL
ALDER STREET
PORTLAND, MAINE



**RYAN SENATORE
ARCHITECTURE**
565 CONGRESS STREET
PORTLAND, MAINE 04101
207-656-6414
senatorearchitecture.com

CONSULTANTS:
STRUCTURAL:
Structural Integrity
77 Oak Street
Portland, ME 04101
207-774-4814

REVISIONS:

DATE: JANUARY 29, 2016

PROJECT No. 1452

DRAWN BY: JPF / RRT / RJS

CHECKED BY: RJS

SCALE: AS NOTED

SHEET TITLE:
EXISTING
BUILDING
MODIFICATIONS

A5-9