

© 2016 RYAN SENATORE ARCHITECTURE

# ADDITION TO BAYSIDE BOWL ALDER STREET PORTLAND, MAINE



**RYAN SENATORE ARCHITECTURE**  
565 CONGRESS STREET  
PORTLAND, MAINE 04101  
207-656-6414  
senatorearchitecture.com

CONSULTANTS:  
**STRUCTURAL:**  
Structural Integrity  
77 Oak Street  
Portland, ME 04101  
207-774-4814

REVISIONS:

DATE: JANUARY 29, 2016

PROJECT No. 1452

DRAWN BY: JPF / RRT / RJS

CHECKED BY: RJS

SCALE: AS NOTED

SHEET TITLE:  
ROOF DECK RAIL PLAN

## A1-4B

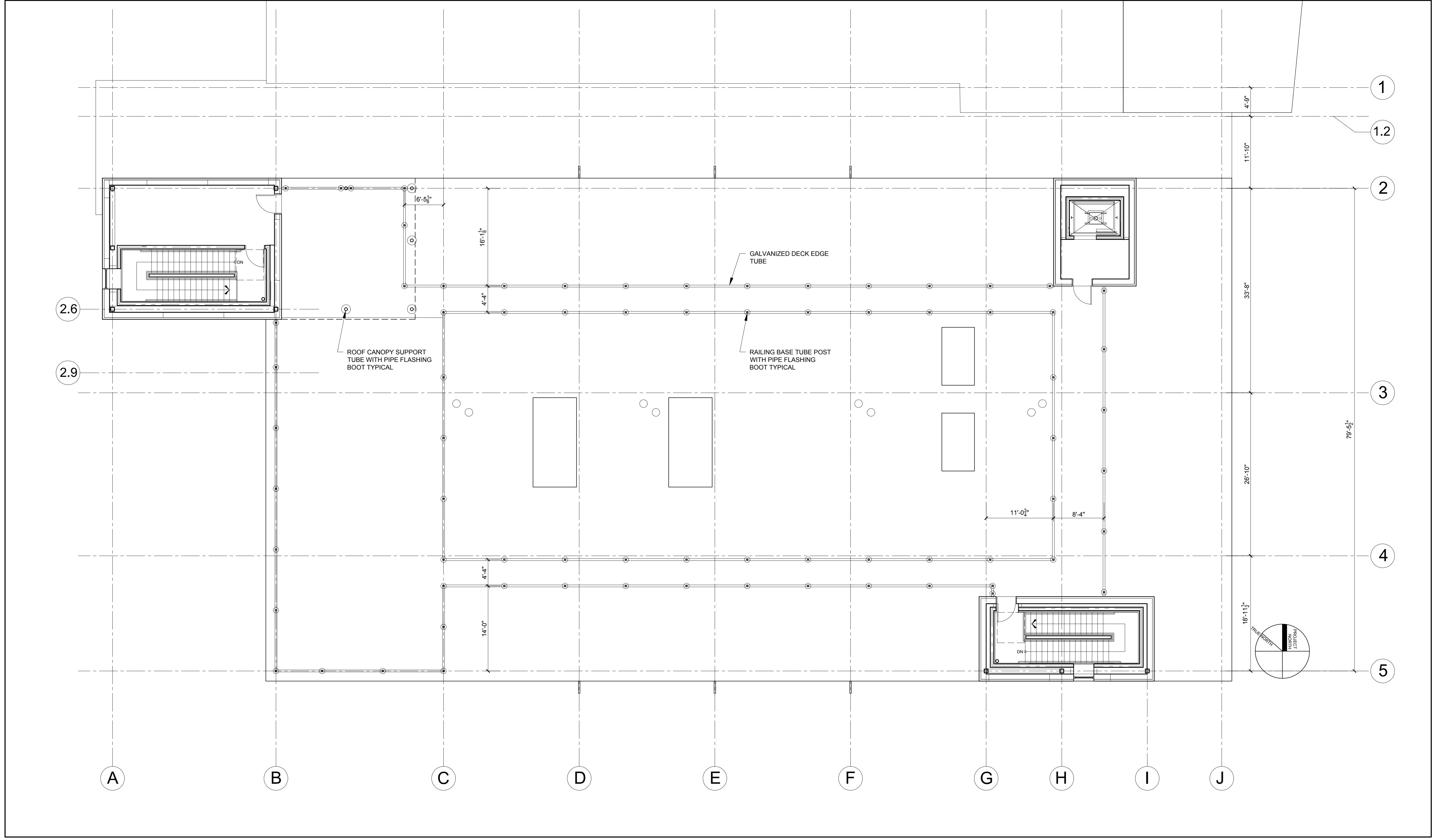

1 ROOF DECK RAIL PLAN  
1/8" = 1'-0"