

| MARK | SIZE                | REINFORCING                  |
|------|---------------------|------------------------------|
| *C1  | 10"Ø x 22'0" x 10"Ø | #4 @ 12" ON C, #4 @ 12" ON S |
| *C2  | 10"Ø x 22'0" x 10"Ø | #4 @ 12" ON C, #4 @ 12" ON S |
| H1   | 2'6" x 2'6" x 10"   | #4 @ 12" ON C, #4 @ 12" ON S |
| H2   | 2'6" x 2'6" x 10"   | #4 @ 12" ON C, #4 @ 12" ON S |
| H3   | 2'6" x 2'6" x 10"   | #4 @ 12" ON C, #4 @ 12" ON S |
| H4   | 2'6" x 2'6" x 10"   | #4 @ 12" ON C, #4 @ 12" ON S |
| H5   | 2'6" x 2'6" x 10"   | #4 @ 12" ON C, #4 @ 12" ON S |
| H6   | 2'6" x 2'6" x 10"   | #4 @ 12" ON C, #4 @ 12" ON S |
| H7   | 2'6" x 2'6" x 10"   | #4 @ 12" ON C, #4 @ 12" ON S |
| H8   | 2'6" x 2'6" x 10"   | #4 @ 12" ON C, #4 @ 12" ON S |
| H9   | 2'6" x 2'6" x 10"   | #4 @ 12" ON C, #4 @ 12" ON S |
| H10  | 2'6" x 2'6" x 10"   | #4 @ 12" ON C, #4 @ 12" ON S |

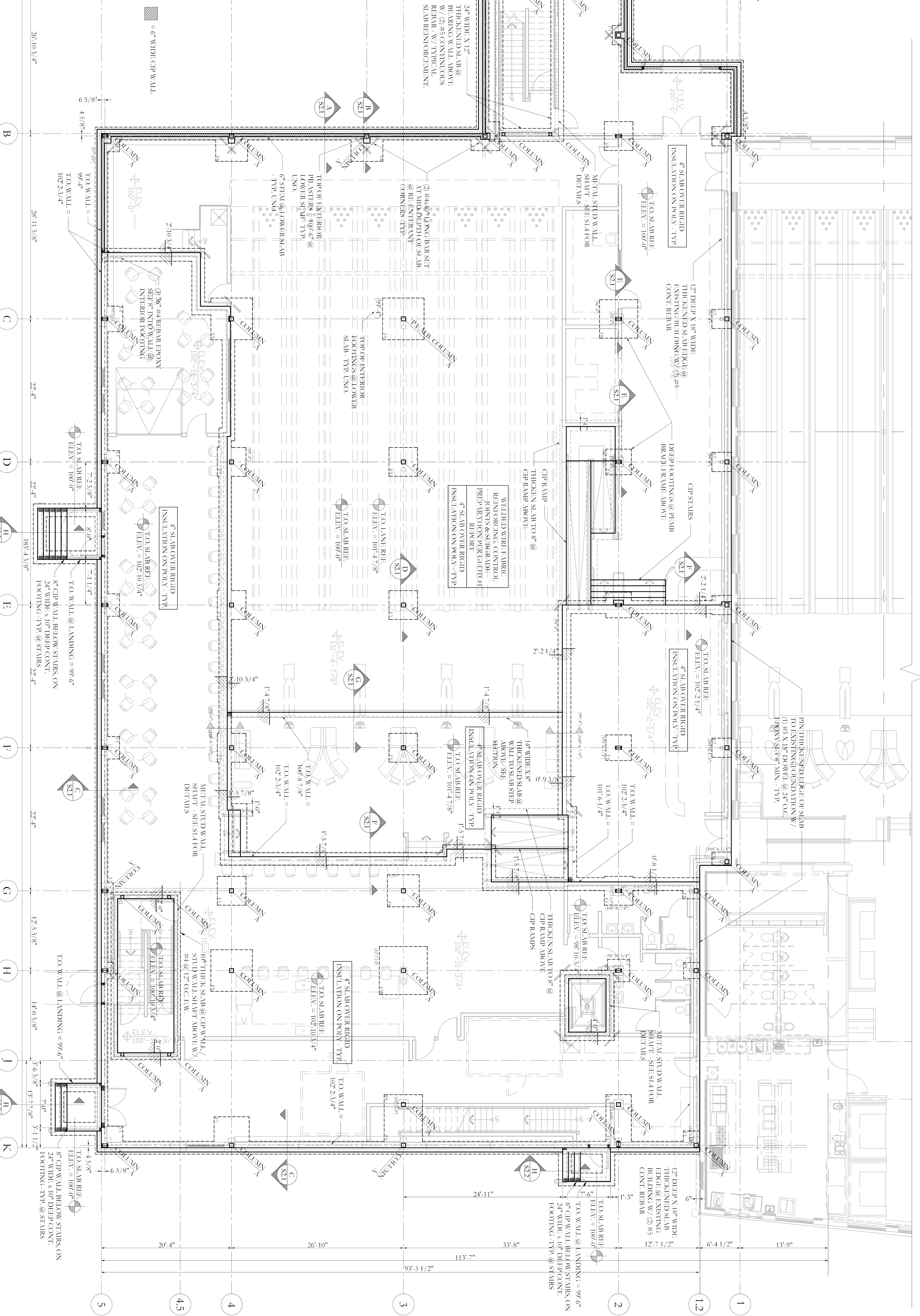

**FOUNDATION PLAN**



SCALE: 1/8"=1'-0"

NOTE: ALL REINFORCING / FOOTINGS ARE SUBJECT TO CHANGE BASED ON FINAL PRE-ENGINEERED METAL BUILDING DRAWINGS.

- NOTES:
1. BEARING OF ALL PERIMETER FOOTINGS TO BE 3'-0" BELOW FINISHED GRADE. -TYP.
  2. UNO. TO FOOTINGS INDICATED AS FINISHED GRADE TO BE FINISHED GRADE. -TYP. UNO.
  3. TOP OF PLASTER TO BE 8" BELOW FINISHED SLAB. -TYP. UNO. TO PLASTER INDICATED AS FINISHED GRADE TO BE FINISHED GRADE. -TYP. UNO.
  4. STEP IN TOP OF FOUNDATION WALL IS INDICATED THUS: **F-12**. AND SHOWS LOWER FRAMING PLANS. -TYP.
  5. STEP IN TOP OF FOOTING IS INDICATED THUS: **F-12**. AND SHOWS LOWER FRAMING PLANS. -TYP.
  6. REFERENCE AND COORDINATE ALL DIMENSIONS W/ ARCHITECTURAL AND FRAMING PLANS. -TYP.

**Structural Integrity**  
Consulting Engineers, Inc.  
77 Oak Street  
Portland, ME 04101  
P: 603-775-2855  
F: 603-775-2855  
www.structuralintegrity.com

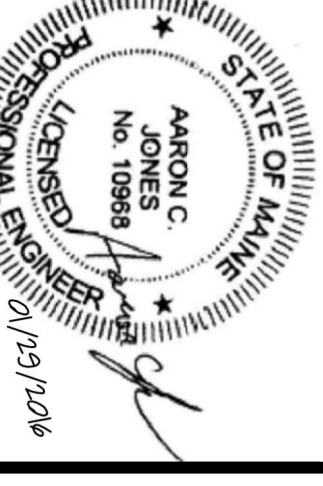

**S1.1**

|              |                 |
|--------------|-----------------|
| DATE:        | 01/29/2016      |
| PROJECT NO.: | WMC             |
| DRAWN BY:    | WMC             |
| CHECKED BY:  | ACJ             |
| SCALE:       | AS NOTED        |
| SHEET TITLE: | FOUNDATION PLAN |

REVISIONS:

CONSULTANTS:  
STRUCTURAL: Structural Integrity, 77 Oak Street, Portland, ME 04101, 207-774-4514

**RSA**  
RYAN SENATORE ARCHITECTURE  
503 CONGRESS STREET  
PORTLAND, MAINE 04101  
P: 603-775-2855  
F: 603-775-2855  
www.rsarchitect.com

**BAYSIDE BOWL**  
**FOUNDATION DESIGN**  
58 Alder St Portland, ME 04101

© 2015 RYAN SENATORE ARCHITECTURE