

9 FLOOR MEETS WALL SECTION DETAIL
 1-1/2" = 1'-0"

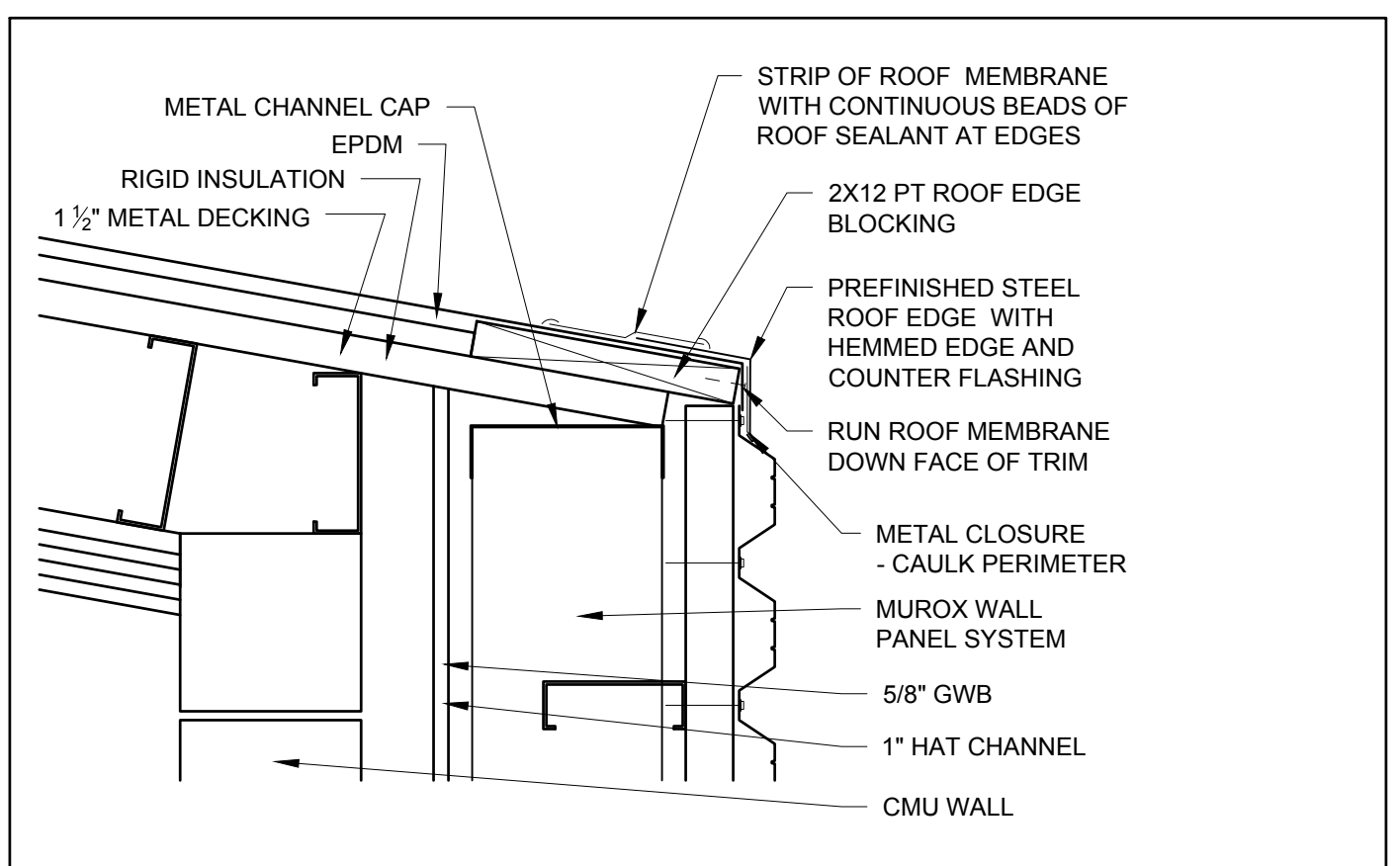

8 CMU WALL MEETS ROOF SECTION DETAIL
 1-1/2" = 1'-0"

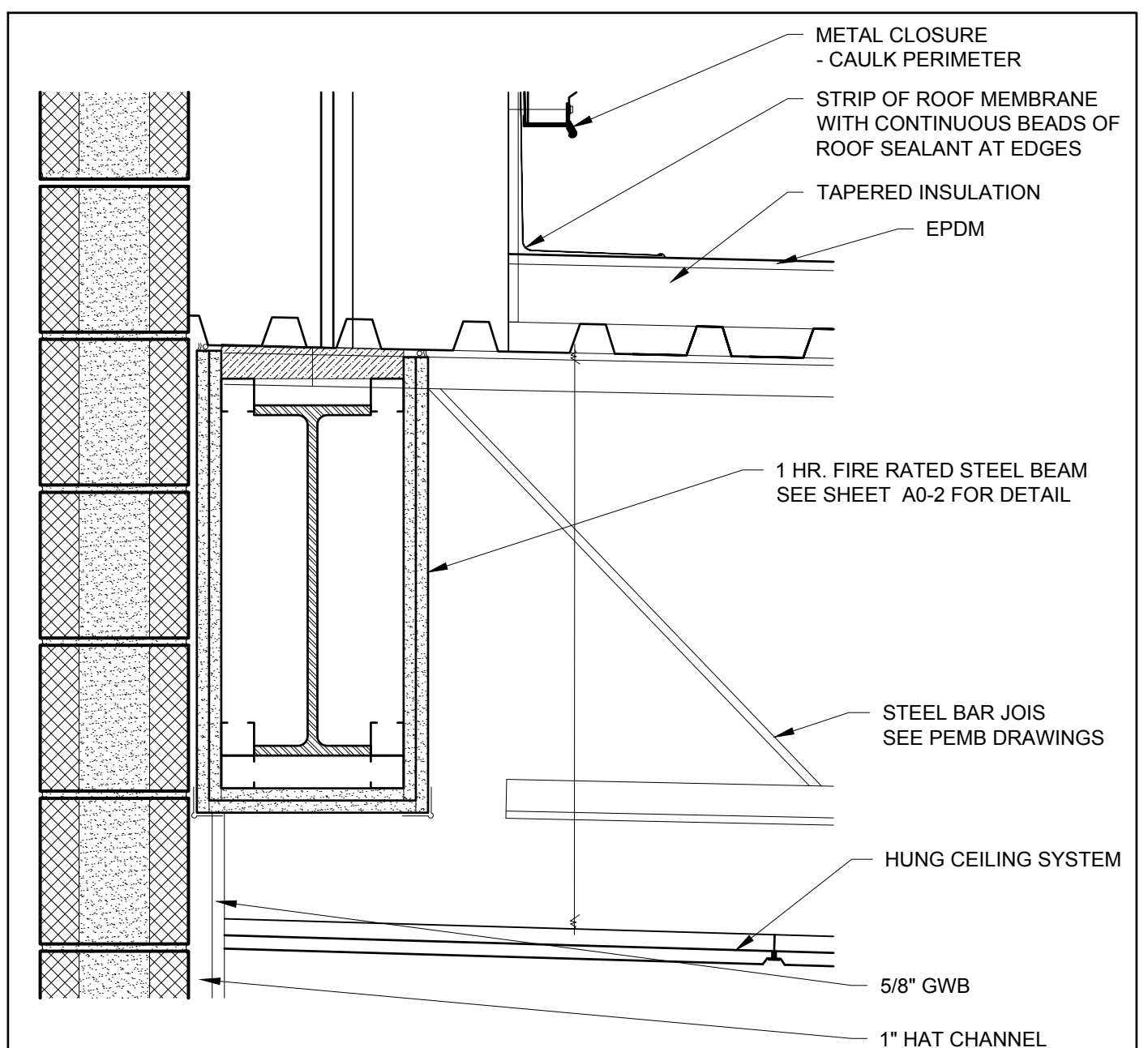

7 CMU SHAFT MEETS ROOF SECTION DETAIL
 1-1/2" = 1'-0"

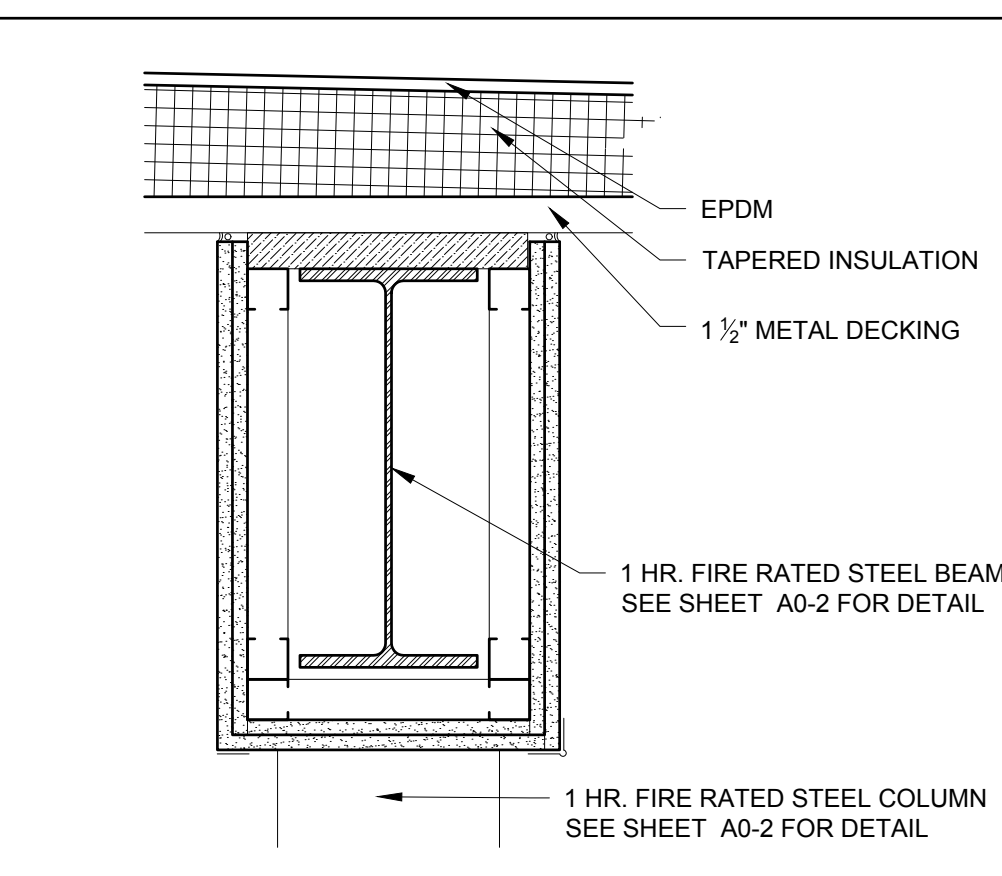

6 BEAM SECTION DETAIL @ CENTER OF ROOF LOCATION
 1-1/2" = 1'-0"

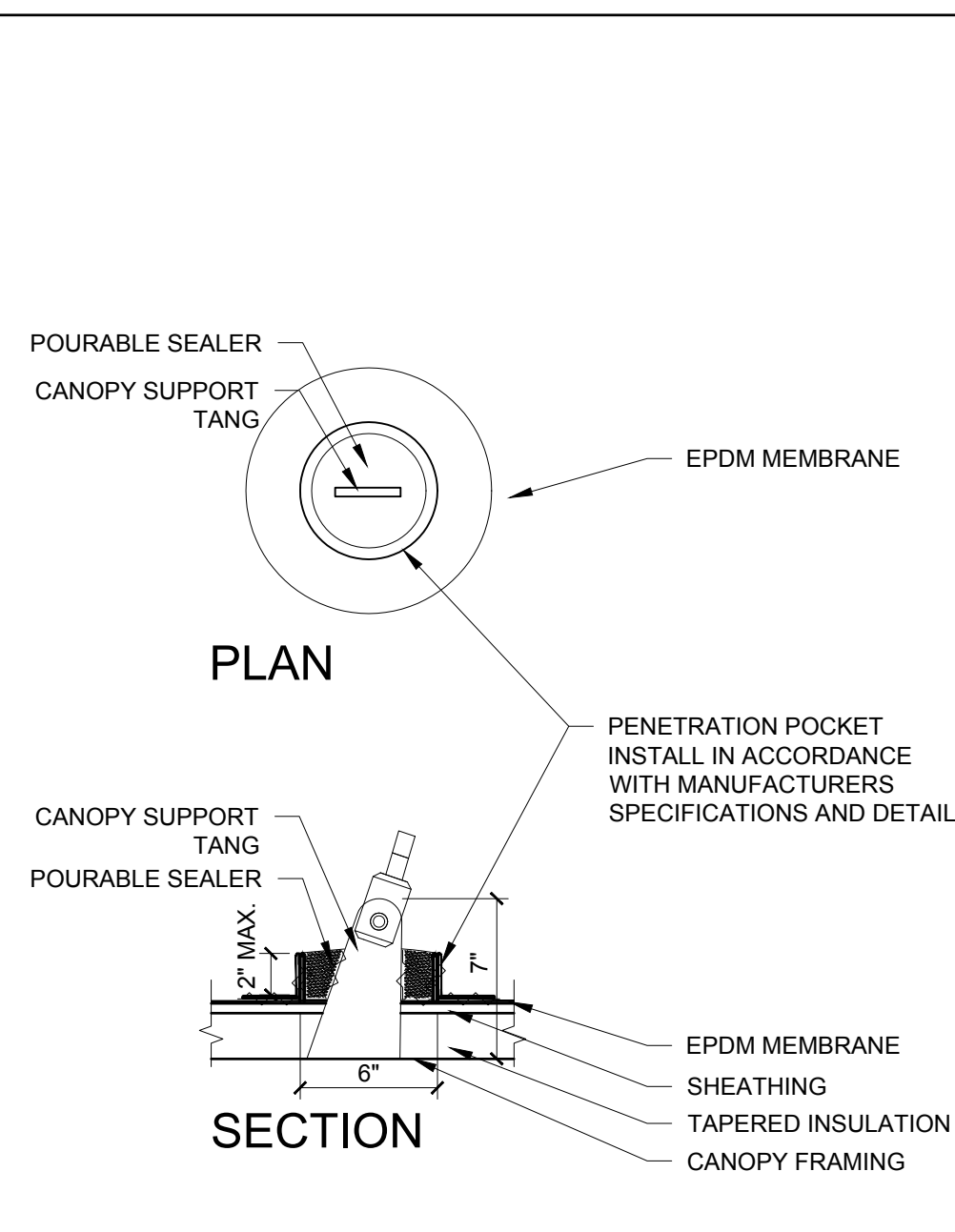

5 PENETRATION POCKET DETAIL
 1-1/2" = 1'-0"

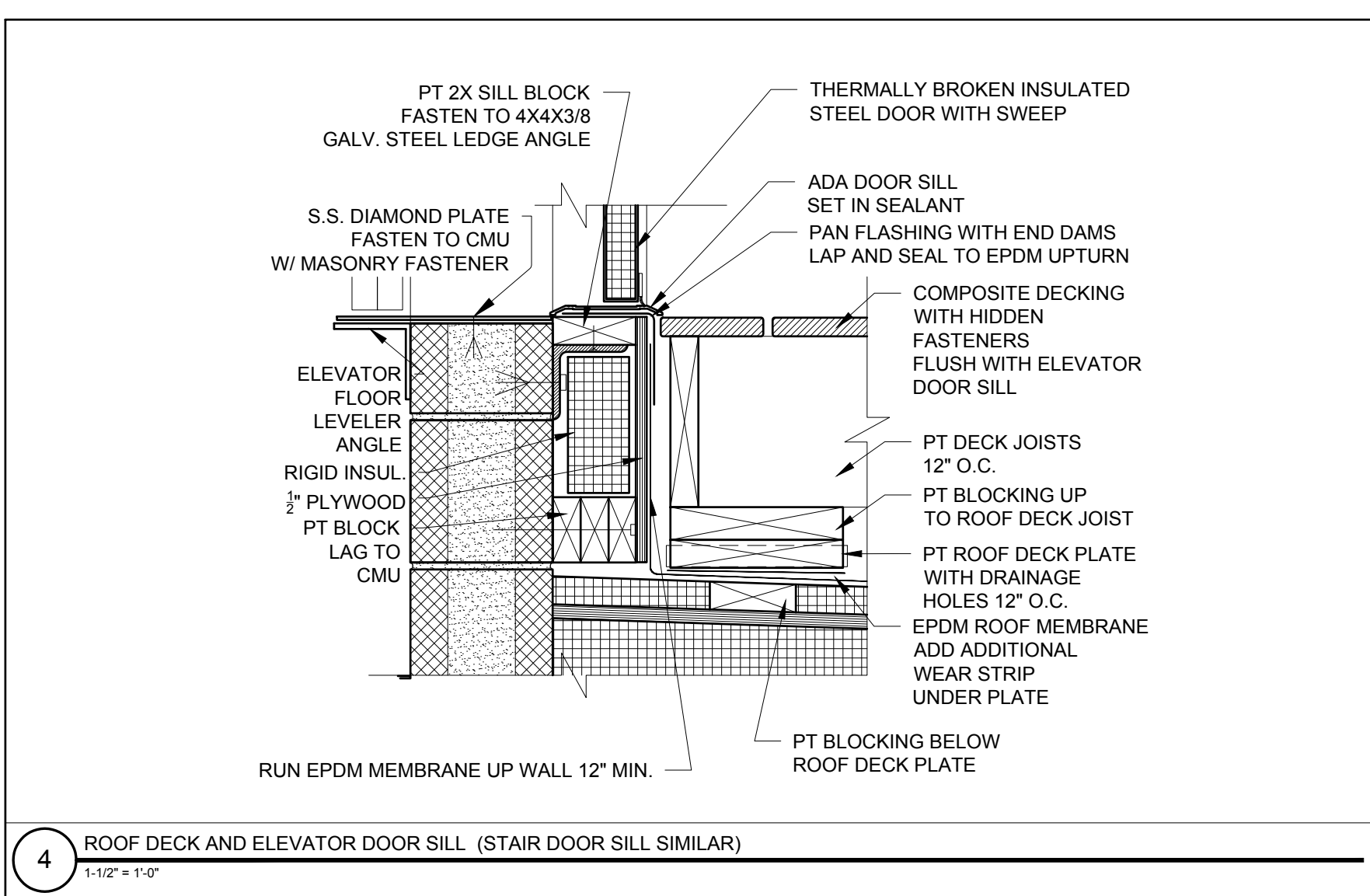

4 ROOF DECK AND ELEVATOR DOOR SILL (STAIR DOOR SILL SIMILAR)
 1-1/2" = 1'-0"

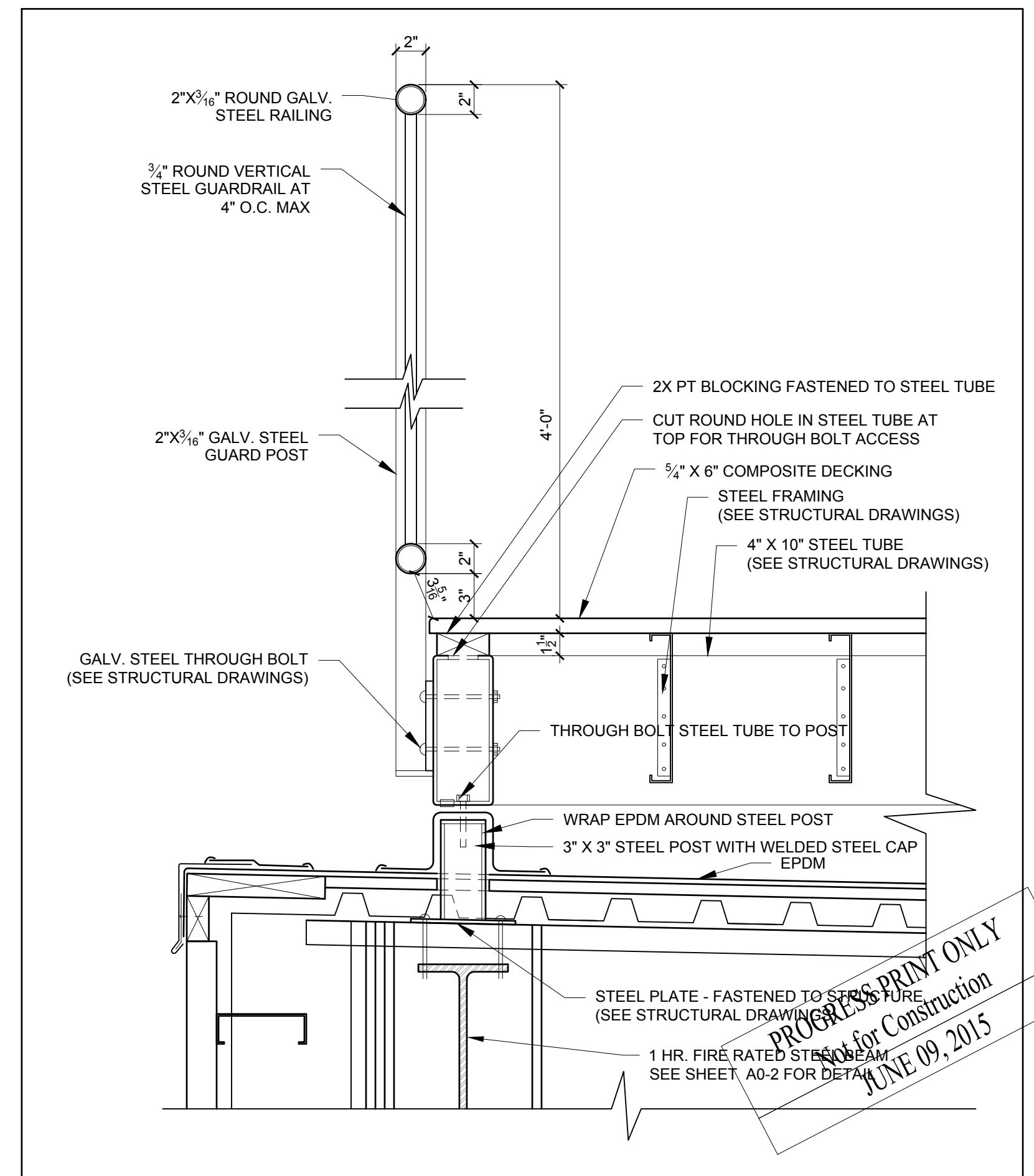
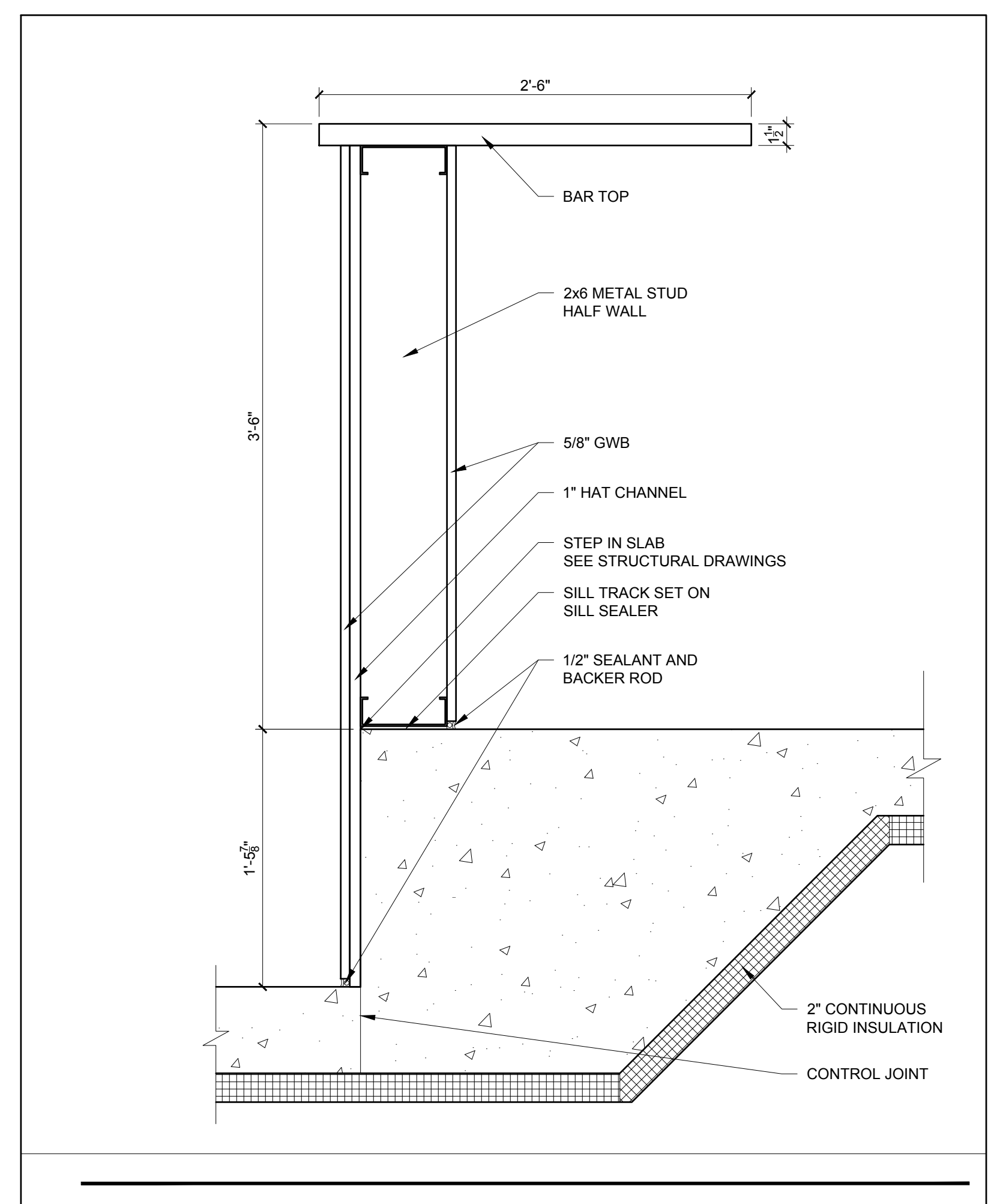
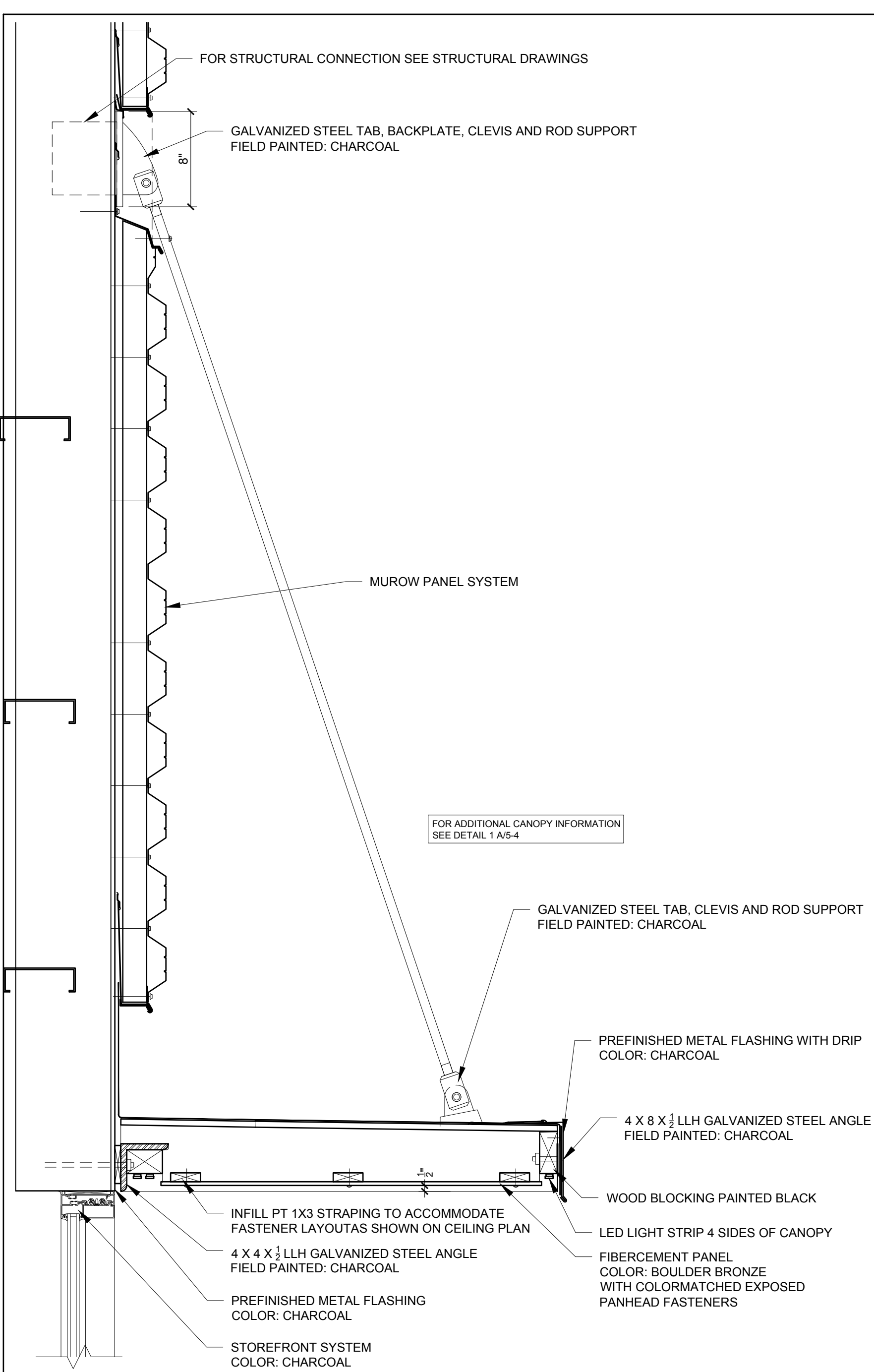

© 2015 RYAN SENATORE ARCHITECTURE

ADDITION TO BAYSIDE BOWL
 ALDER STREET
 PORTLAND, MAINE



RYAN SENATORE ARCHITECTURE
 565 CONGRESS STREET
 PORTLAND, MAINE 04101
 207-655-6414
 senatorearchitecture.com

CONSULTANTS:
 STRUCTURAL: Structural Integrity 77 Oak Street Portland, ME 04101 207-774-4814

REVISIONS:

DATE: JUNE 09, 2015

PROJECT No. 1452

DRAWN BY: JPF / RRT / RJS

CHECKED BY: RJS

SCALE: AS NOTED

SHEET TITLE: DETAILS

PROCESSED FOR CONSTRUCTION
 JUNE 09, 2015

A5-2