

Interior Finish Schedule							
No.	Name	Ceiling		Floor		Wall Type	
		Height	Type	Type	Base	Base Bid	Alternate
01	Entry	11'-6"	Exist wood, new pnt	C	VWB	GWB, Pnt	GWB, Pnt
02	Bowling Counter	11'-6"	Exist wood, new pnt	C	VWB	GWB, Pnt	GWB, Pnt
03	Game Room	11'-6"	Exist wood, new pnt	C	VWB	GWB, Pnt	GWB, Pnt
04	Coat Room	11'-6"	Exist wood, new pnt	C	VWB	GWB, Pnt	GWB, Pnt
05	Employee Entrance	11'-6"	Exist wood, new pnt	C	VWB	GWB, Pnt	GWB, Pnt
06	Bar	11'-6"	Exist wood, new pnt	CT	-	FRP	FRP
07	Dance Floor	11'-6"	Exist wood, new pnt	Wd	VWB	GWB, Pnt	Birch Plywood, natural finish
08	Stage	10'-6"	Exist wood, new pnt	Wd, Pnt	Wd	GWB, Pnt	Birch Plywood, natural finish
09	Closet	8'-0"	Gyp bd, pnt (1 hr rated)	Wd, Pnt	VWB	GWB, Pnt	GWB, Pnt
10	Eating	11'-6"	Exist wood, new pnt	Wd	Wd	GWB, Pnt	GWB, Pnt
11	Kitchen	9'-0"	ATC (washable)	CT	CT	DWP, FRP	DAP, FRP
12	Men	11'-6"	Exist wood, new pnt	CT	CT	CT / DAP, Pnt	CT / DAP, Pnt
13	Women	11'-6"	Exist wood, new pnt	CT	CT	CT / DAP, Pnt	CT / DAP, Pnt
14	Washroom	11'-6"	Exist wood, new pnt	CT	CT	CT / DAP, Pnt	CT / DAP, Pnt
15	Eating	11'-6"	Exist wood, new pnt	Wd	VWB	GWB, Pnt	GWB, Pnt
16	Drink Rail	11'-6"	Exist wood, new pnt	Wd	-	Exist. brick, cleaned	Exist brick, cleaned
17	Ramp	11'-6"	Exist wood, new pnt	CT	CT	GWB, Pnt	Birch Plywood, natural finish
18	DJ Booth	12'-0"	Exist wood, new pnt	Wd	VWB	GWB, Pnt	Birch Plywood, natural finish
19	Concourse	12'-0"	Exist wood, new pnt	St Conc	VWB	-	-
20	Bowling Approach	13'-7"	Exist wood, new pnt	Wd	VWB	GWB, Pnt	Birch Plywood, natural finish
21	Ramp	Varies	Exist wood, new pnt	CT	CT	GWB, Pnt	GWB, Pnt
22	Vestibule	15'-8"	Gyp. bd, pnt	CT	CT	GWB, Pnt	GWB, Pnt
23	Satellite Bar	15'-8"	Exist wood, new pnt	Conc	VWB	GWB, Pnt	FRP / DAP, Pnt
24	Bowling Mechanical	15'-0"	Exist wood, new pnt	Conc	-	GWB, Pnt	GWB, Pnt
30	Foyer	8'-0"	ETR	ETR	ETR	ETR	ETR
31	Office	9'-0"	ETR	ETR	ETR	ETR	ETR
32	Kitchenette	8'-0"	ETR	ETR	ETR	ETR	ETR
33	Bath	8'-0"	ETR	ETR	ETR	ETR	ETR
34	Closet	8'-0"	ETR	ETR	ETR	ETR	ETR
35	Keg Cooler	-	By manufacturer	-	-	-	-
36	Cooler	-	By manufacturer	-	-	-	-
37	Freezer	-	By manufacturer	-	-	-	-
38	Storage	8'-0"	ETR	ETR	ETR	ETR	ETR
39	Storage	8'-0"	ETR	ETR	ETR	ETR	ETR
40	Men	8'-0"	ETR	ETR	ETR	ETR	ETR
41	Women	8'-0"	ETR	ETR	ETR	ETR	ETR

DOOR SCHEDULE																			
Door No.	Width	Height	Thick.	Material	Type	Finish	Insul	Frame			Hardware		Miscellaneous				Remarks		
								Material	Type	Head	Jamb	Thshld	No. Set	Rating	Glazing	Clsr		MHO	Wstrip
01	3'-0" / 2'-2"	7'-0"	1 3/4"	Alum	SA	Pre	Yes	Alum	S1	1/A9.2	6/A9.2	3/A9.2				Insul	Yes	Yes	New storefront system in existing opening - VIF
02	3'-0"	7'-0"	1 3/4"	Wd	A	Pre		HM	1	4/A9.3	5/A9.3	-				1 Hr		Yes	
03	Existing to remain, provide new lock																		
04	2'-4"	7'-0"	1 3/4"	Wd	A	Pre		HM	1	4/A9.3	5/A9.3	-							
05	3' x 3'	-	1/4"	Alum	B	Pre		Alum	-	-	-	-							Acudor Model FT-8040, recessed to accept carpet
06	3'-0"	7'-0"	1 3/4"	Wd	D	Pre		HM	1	4/A9.3	5/A9.3	B/A9.3					Tempered	Yes	Provide 12" kickplate
07	3'-0"	7'-0"	1 3/4"	Wd	C	Pre		HM	1	4/A9.3	5/A9.3	B/A9.3					Tempered	Yes	Provide 12" kickplate
08	3'-0"	7'-0"	1 3/4"	Wd	A	Pre		HM	1	4/A9.3	5/A9.3	B/A9.3						Yes	
09	(2) 3'-0"	7'-0"	1 3/4"	Wd	B	Pre	Yes	HM	1	4/A9.3	5/A9.3	A/A9.3					Insul	Yes	Yes
10	(2) 3'-0"	8'-0"	1 3/4"	Alum	SA	Pre	Yes	Alum	S3	S3/A9.1	S3/A9.1	7/A9.2					Insul	Yes	Yes
11	3'-0"	7'-0"	1 3/4"	Wd	A	Pre	Yes	HM	1	4/A9.3	5/A9.3	C/A9.3						Yes	Yes
12	3'-0"	7'-0"	1 3/4"	Wd	A	Pre		HM	1	4/A9.3	5/A9.3	D/A9.3						Yes	
13	3'-0"	7'-0"	1 3/4"	Wd	A	Pre		HM	1	4/A9.3	5/A9.3	-					1 Hr		Yes
14	Existing to remain																		
15	Existing to remain																		
16	Existing to remain																		
17	Existing to remain																		
18	Door and hardware by cooler manufacturer																		
19	Door and hardware by cooler manufacturer																		
20	Door and hardware by cooler manufacturer																		
21	Existing to remain																		
22	Existing to remain																		
23	Existing to remain																		
24	Existing to remain																		

**Storefront Window Notes**

- Wood blocking at windows and doors to be kiln dried (KD) lumber UNO
- Wood blocking in contact with concrete to be pressure treated
- Glazing to be double glazed, low E
- Turn sill flashing up under window sill, form end dams at each jamb and seal all seams, pitch flashing towards exterior
- Windows with a sill height less than 18" off and/or adjacent to doors shall have tempered glazing
- Verify all existing dimensions in field

**Door and Frame Notes**

- All doors shall be located 3" off adjacent wall except where noted or dimensioned
- Provide minimum of 20 ga. double studs at all door jambs
- All door thickness to be 1 3/4" unless noted otherwise
- All floor material transitions shall occur under door in closed position

**Finish Legend**

ATC	Acoustical Tile Ceiling
C	Carpet
CT	Ceramic Tile
DAP	Densarmor Plus GWB
ETR	Existing to Remain
GWB	Gypsum Wall Board
Manuf	Manufacturer
PC	Polished Concrete
Pnt	Paint
Pre	Prefinished
PTM	Patch to Match
SC	Sealed Concrete
St Conc	Stained Concrete
Wd	Wood

**ABBREVIATIONS**

AL	Aluminum
Clsr	Closer
Ex	Existing
MHO	Magnetic Hold Open
HM	Hollow Metal
Hrdware	Hardware
Insul	Insulated
Ob	Obscure Glass, Tempered
Pnt	Paint
Pre	Prefinished
Smoke	Smoke Seal Frame
Thick	Thickness
Wstrp	Weatherstripping
Wd	Wood

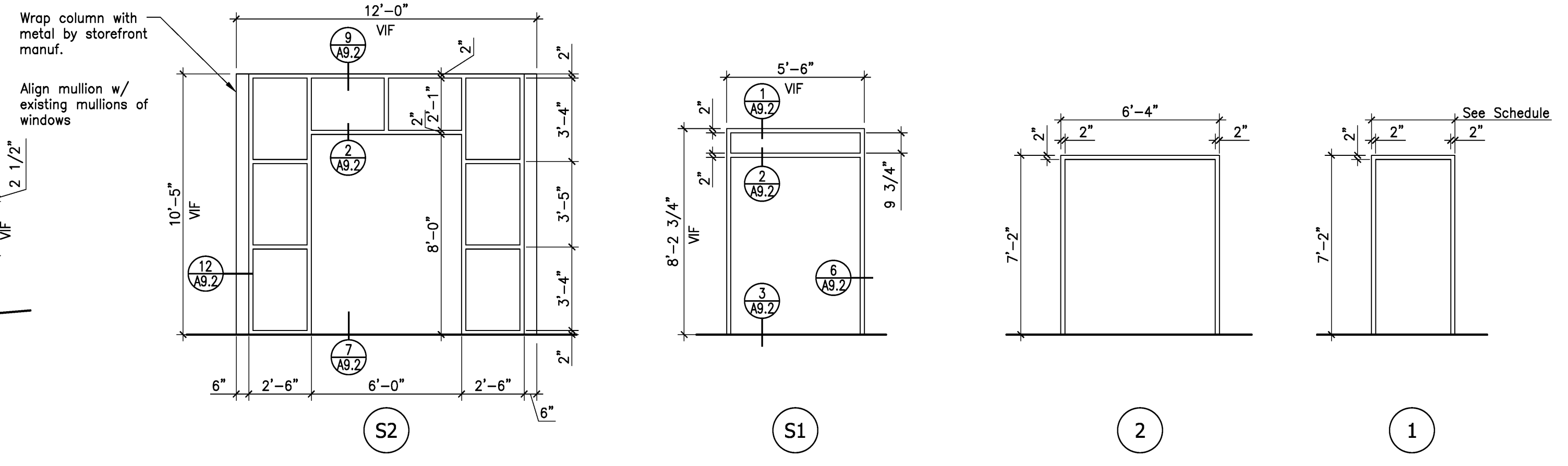
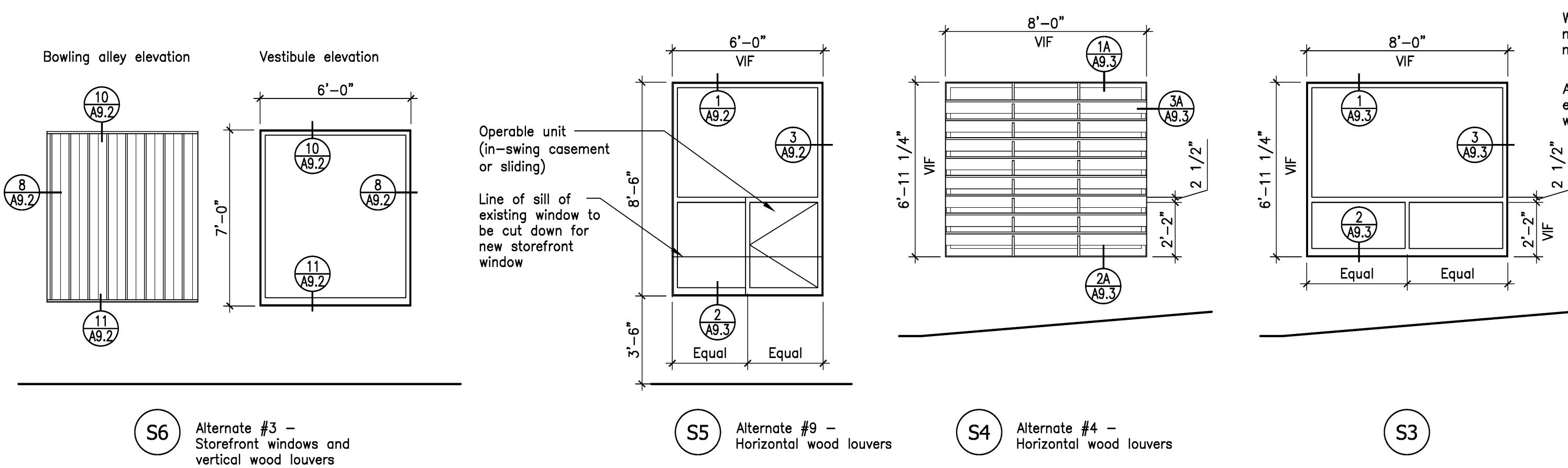
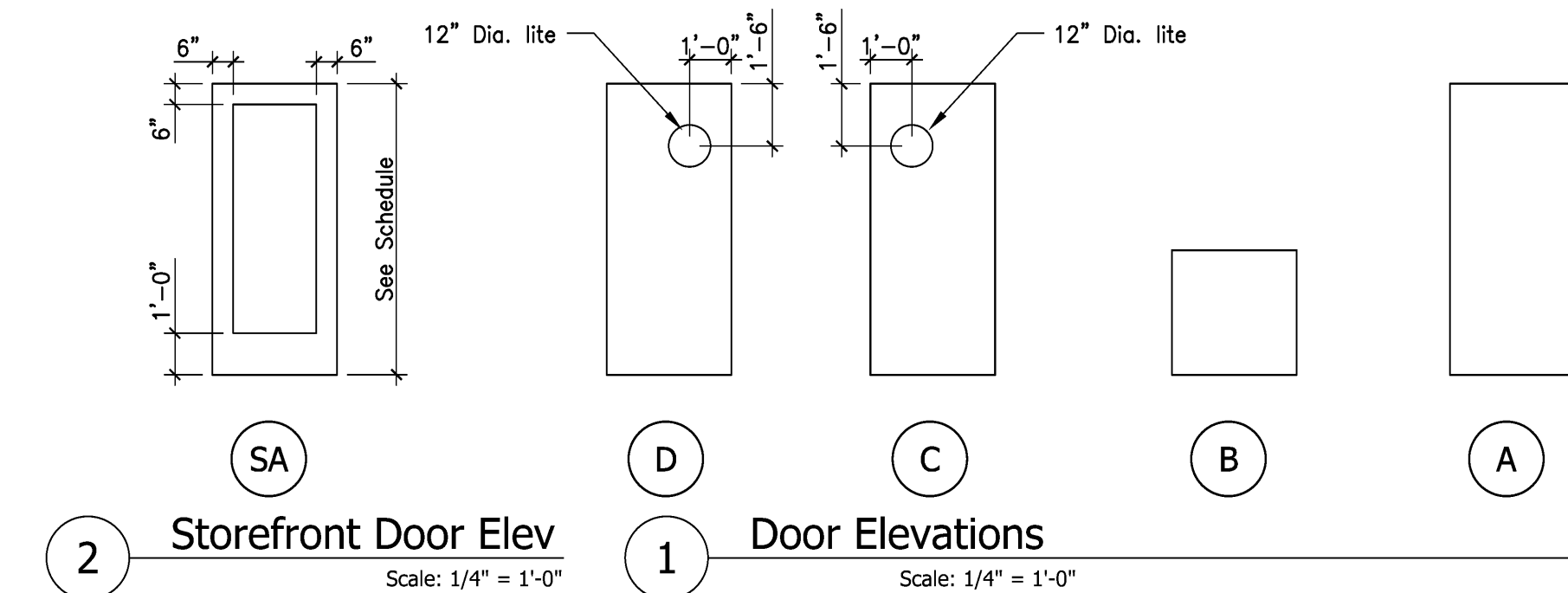

**4 Storefront Frames**  
Scale: 1/4" = 1'-0"

**3 Door Frames**  
Scale: 1/4" = 1'-0"

**Revisions**

