

PROJECT SITE — TEST HYDRANT

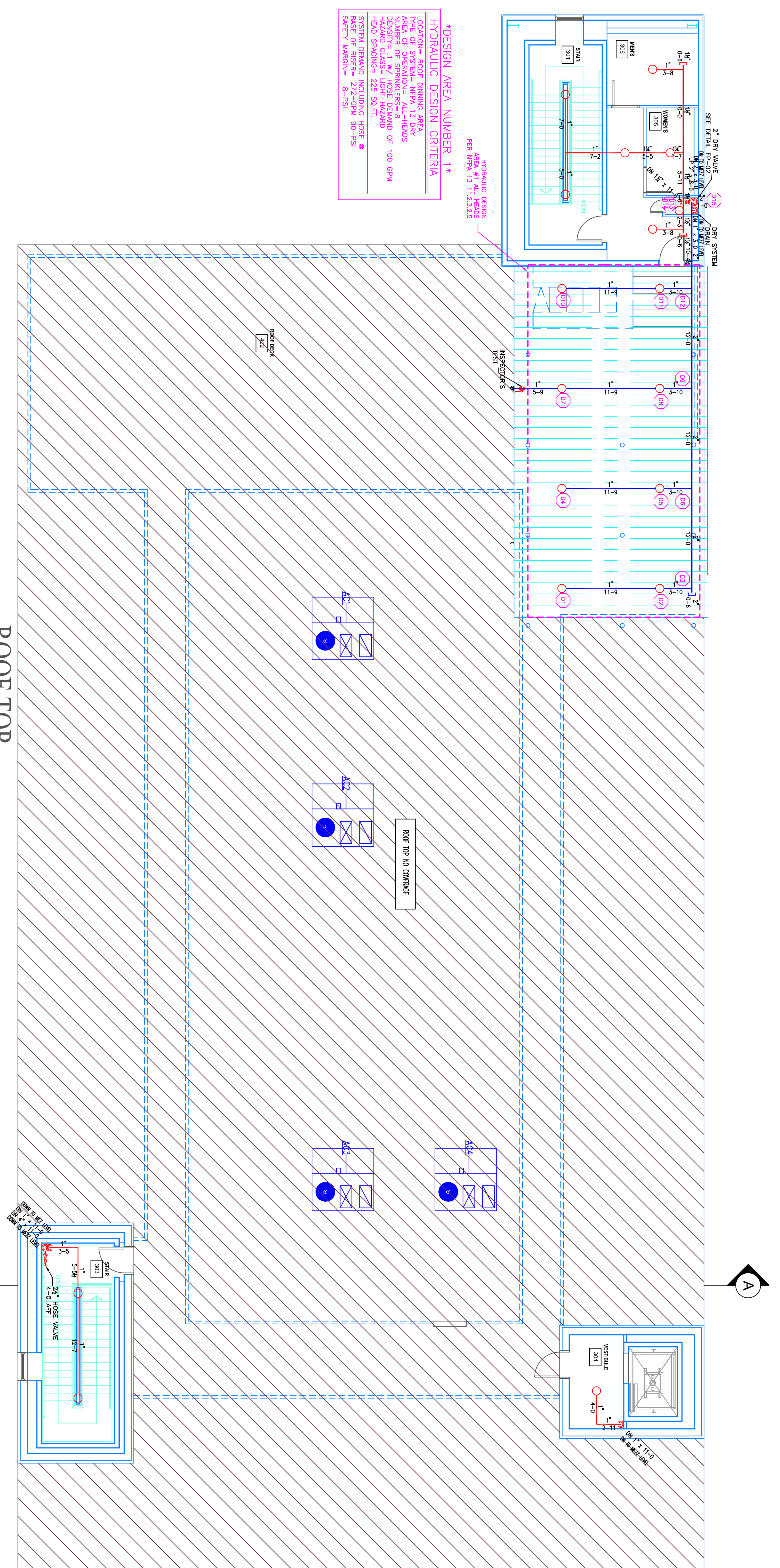

PLOT DETAIL
SCALE: NOT TO SCALE

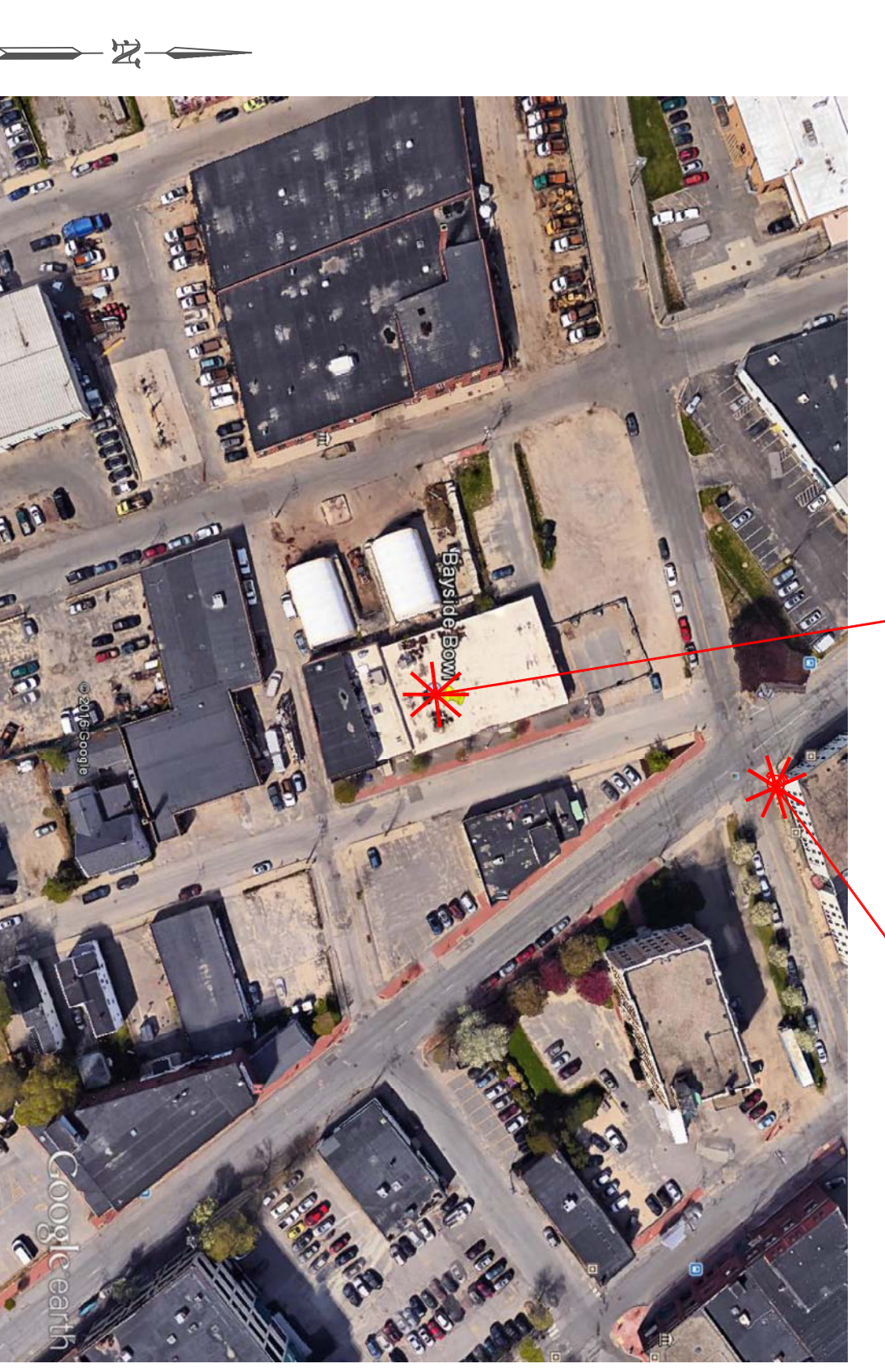
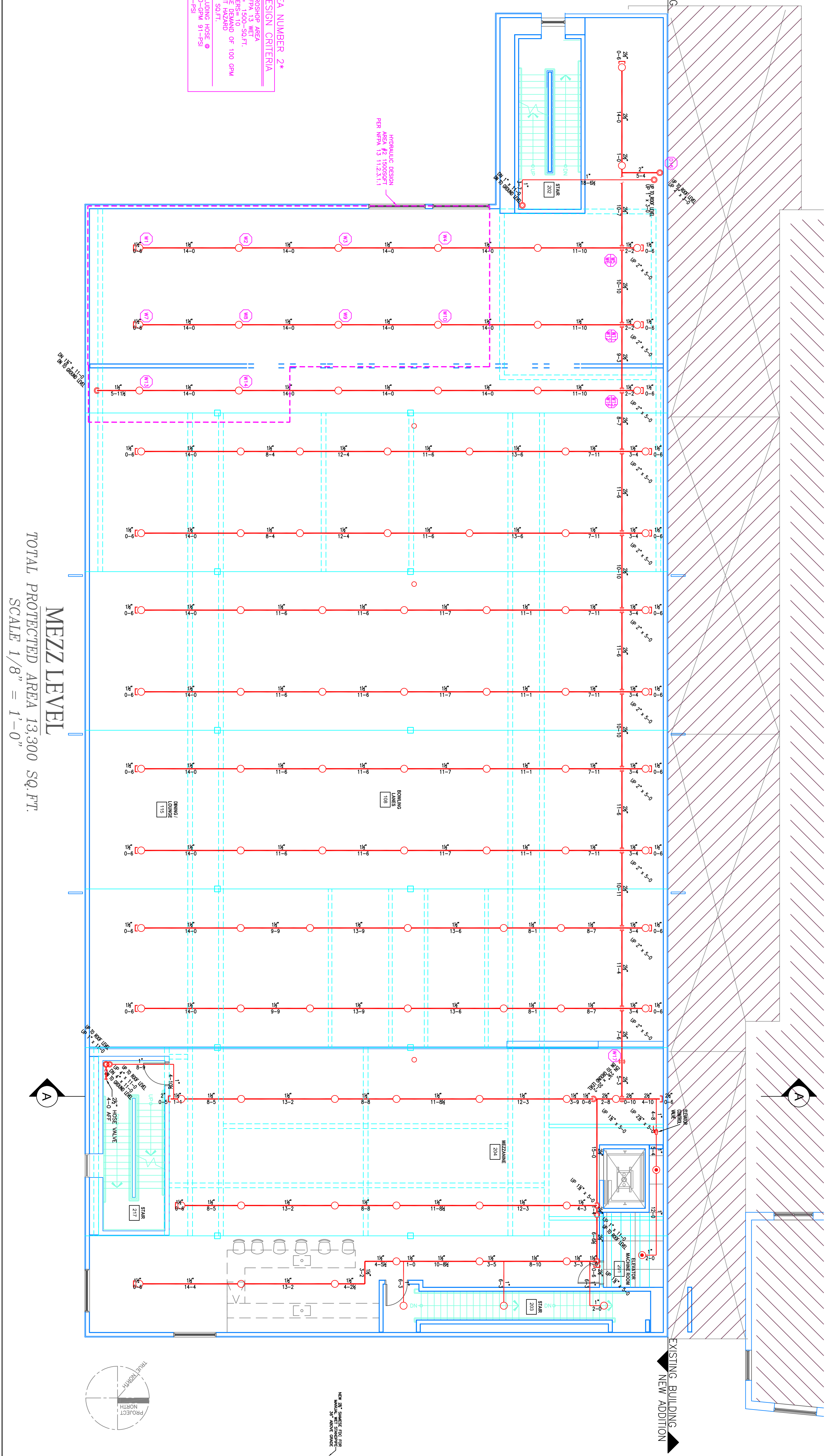
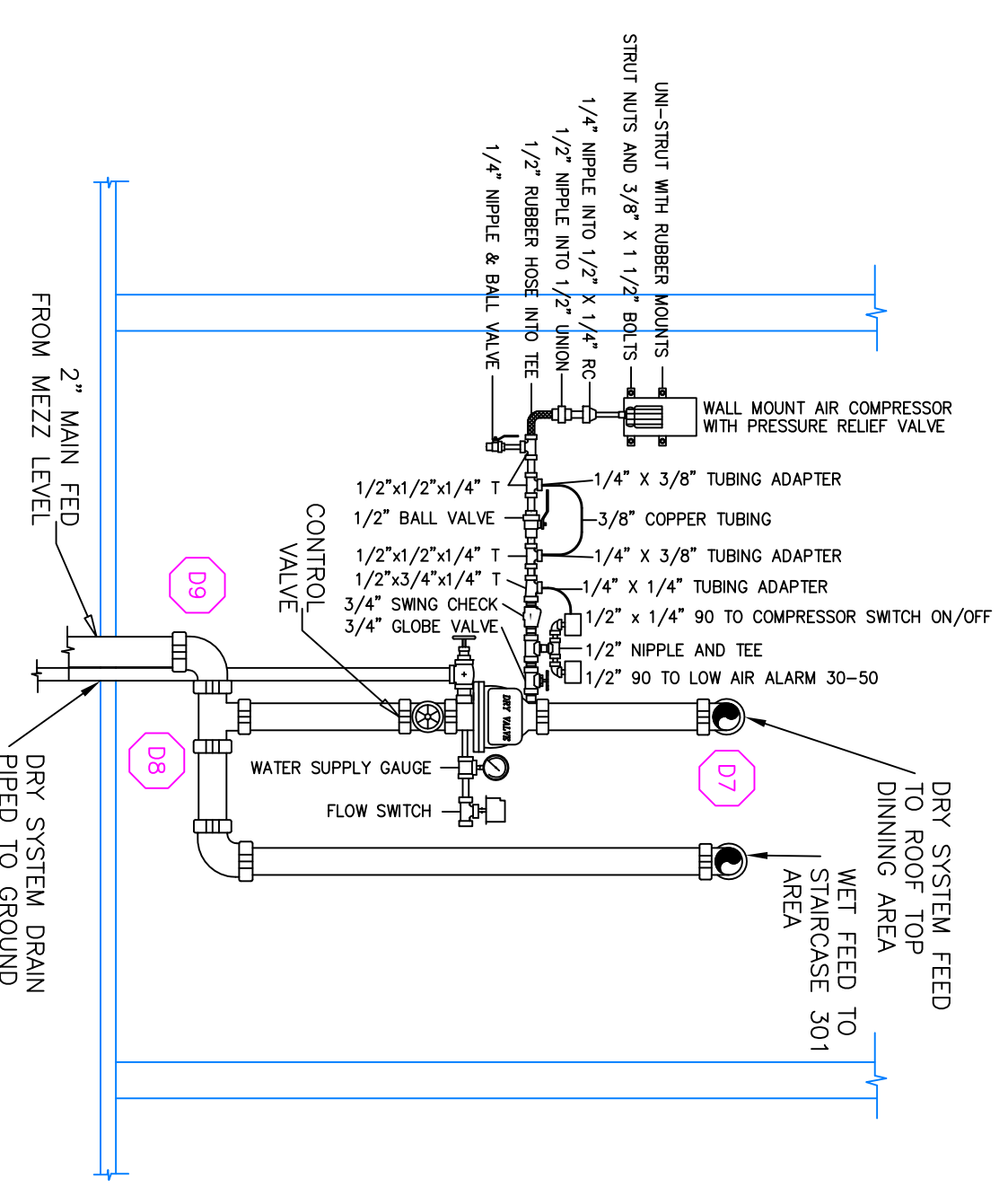

SECTION DETAIL "A"
NOT TO SCALE

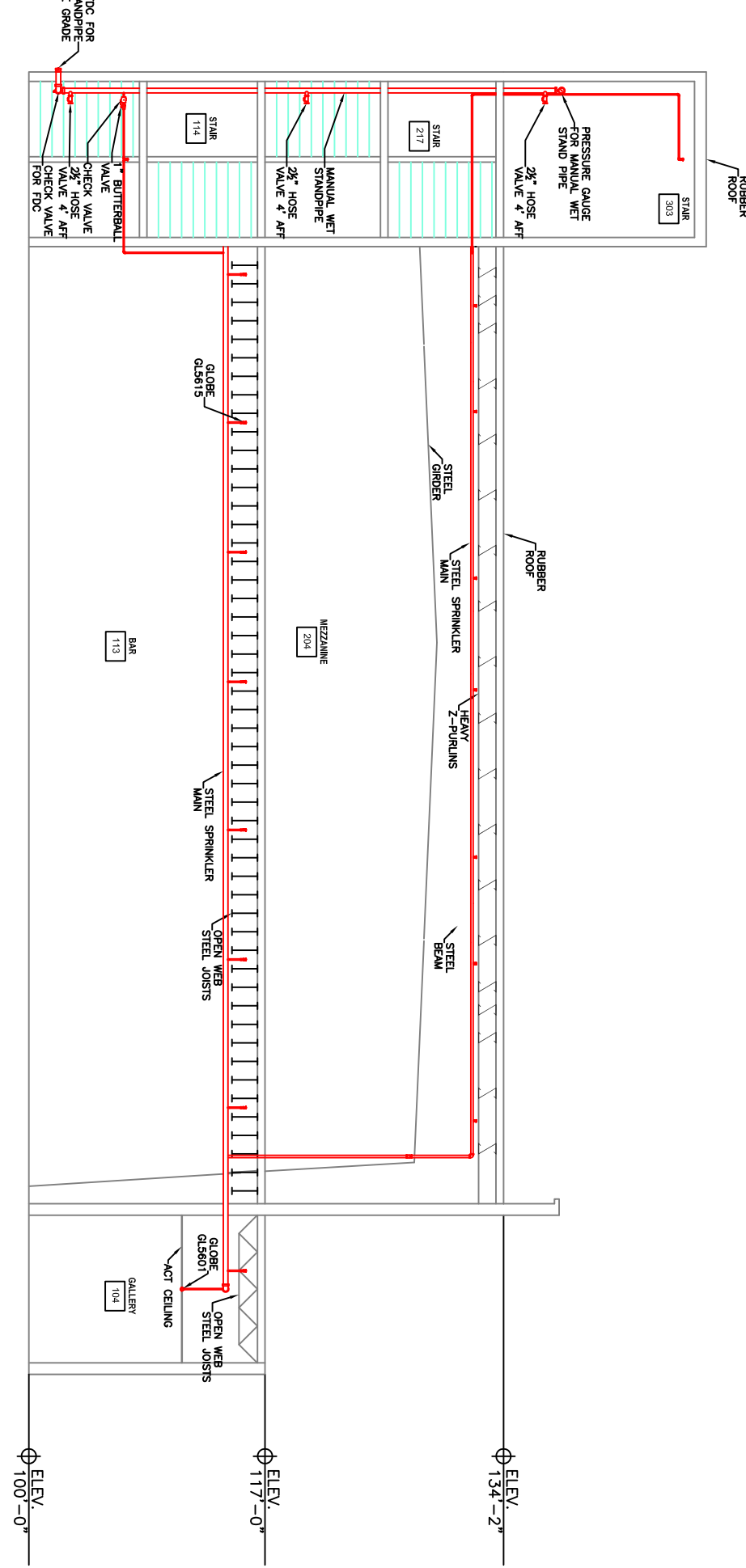

HIGH TECH FIRE PROTECTION
P.O. BOX 156
MILFORD, ME 04258-0156
TEL: (207) 998-2551 FAX: (207) 998-487

MAINE LICENSE # 102

GENERAL CONTRACTOR ON RECORD:
LANDRY AND FRENCH
JEFF RENOLDS
(713-4220)

SPECIAL APPLICATIONS:

DESIGN & SYSTEM NOTES:
 POSITION, LOCATION, SPACING, AND USE OF SPRINKLERS SHALL BE IN ACCORDANCE WITH NFPA 13. HANGERS SHALL BE IN ACCORDANCE WITH NFPA 13. HANGERS SHALL BE IN ACCORDANCE WITH NFPA 13.
 HYDRAULIC CALCULATION PROCEDURES HAVE BEEN PERFORMED FOR THE PROPOSED SYSTEM. HYDRAULIC CALCULATION PROCEDURES HAVE BEEN PERFORMED FOR THE PROPOSED SYSTEM. HYDRAULIC CALCULATION PROCEDURES HAVE BEEN PERFORMED FOR THE PROPOSED SYSTEM.
 HIGH RISE FIRE PROTECTION IS BEING WORKED ON. DIMENSIONS AND LOCATIONS GIVEN FOR SPRINKLER HEADS AND PIPE WAY WAY TO ACCOMMODATE ACTUAL FIELD CONDITIONS.
 OWNER IS RESPONSIBLE FOR THE INSTALLATION OF THE SYSTEM. THE CONTRACTOR SHALL BE RESPONSIBLE FOR THE INSTALLATION OF THE SYSTEM. THE CONTRACTOR SHALL BE RESPONSIBLE FOR THE INSTALLATION OF THE SYSTEM.
 ALL ELECTRICAL WORK IS TO BE DONE BY OTHERS.

HEAD LEGEND:
 GLOBE
 MODEL GL5615
 (109/155)
 K=5.6
 1/2" BRASS UPRIGHT
 (225 SOFT MAX IN LIGHT HAZARD)
 (130 SOFT MAX IN ORDINARY HAZARD)
 GLOBE
 MODEL GL5601
 (2/155)
 K=5.6
 1/2" SEMI-RECESSED
 WHITE PENDENT
 (225 SOFT MAX)

408 APPROVED EQUALS

TOTAL HEADS ON THIS SHEET: 111

SCALE: 1/8" = 1'-0"

REVISIONS:
 NO. DATE DESCRIPTION

DATE: NOVEMBER 8, 2016
 DRAWN BY: JEFF RENOLDS
 CHECKED BY: JFOSSE / EPOULIN
 NCIT LEVEL: III 126901 RIMS508

LOCATION:
 58 AIDER ST
 PORTLAND, ME

DRAWING TITLE:
 BAYSIDE BOWL
 ADDITION
 MEZZ LEVEL
 FIRE PROTECTION PLAN
 (NFA 13 2016ed.)

DRAWING NO.:
 FP-02

DESIGN AREA NUMBER 2
HYDRAULIC DESIGN CRITERIA
 LOCATION: ABOVE ROOFING AREA
 AREA OF PROTECTION: 13,300 SQ. FT.
 DESIGN: 1 1/2" WET RATED @ 100 GPM
 HEAD: 225 SOFT
 SYSTEM DRAWING INCLUDING HOSE @ SAFETY MARCH: 2-4-16

DESIGN AREA NUMBER 1
HYDRAULIC DESIGN CRITERIA
 LOCATION: ROOF DRIVING AREA
 AREA OF PROTECTION: 1,100 SQ. FT.
 DESIGN: 1 1/2" WET RATED @ 100 GPM
 HEAD: 225 SOFT
 SYSTEM DRAWING INCLUDING HOSE @ SAFETY MARCH: 2-4-16