

**ROOF PAVEMENT SPECIFICATIONS**

- FINISHES TO BE AS SHOWN
- PROVIDE ALL NECESSARY CONDITIONS FOR A FULL AND COMPLETE DETAIL LAYOUT

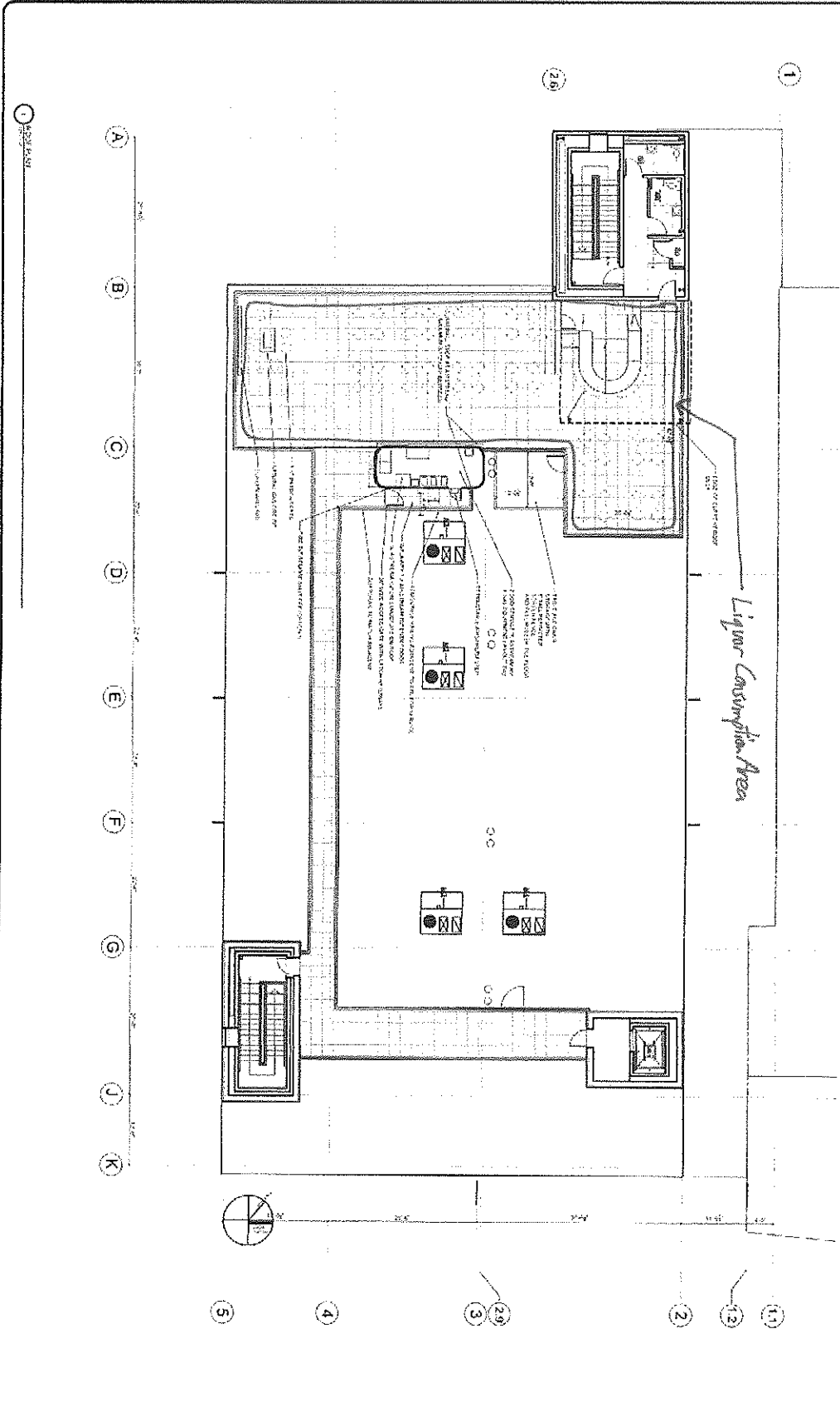

**ADDITION TO BAYSIDE BOWL**  
 ALDER STREET  
 PORTLAND, MAINE



**FSA ARCHITECTURE**  
 ARCHITECTS  
 1000 BAYVIEW AVENUE  
 PORTLAND, MAINE 04102  
 TEL: 603.761.1111  
 FAX: 603.761.1112  
 WWW.FSA-ARCH.COM

**PROJECT:**  
 ADDITION TO BAYSIDE BOWL  
 1000 BAYVIEW AVENUE  
 PORTLAND, MAINE 04102  
**DATE:** 08/14/2012  
**PROJECT NO.:** 1208  
**ARCHITECT:** JAMES W. BROWN  
**SCALE:** AS SHOWN

**DATE:** 08/14/2012  
**PROJECT NO.:** 1208  
**ARCHITECT:** JAMES W. BROWN  
**SCALE:** AS SHOWN

**ADDN PLAN**  
 A1-4