

ADJACENT TENANT
 EASTERN MOUNTAIN SPORTS

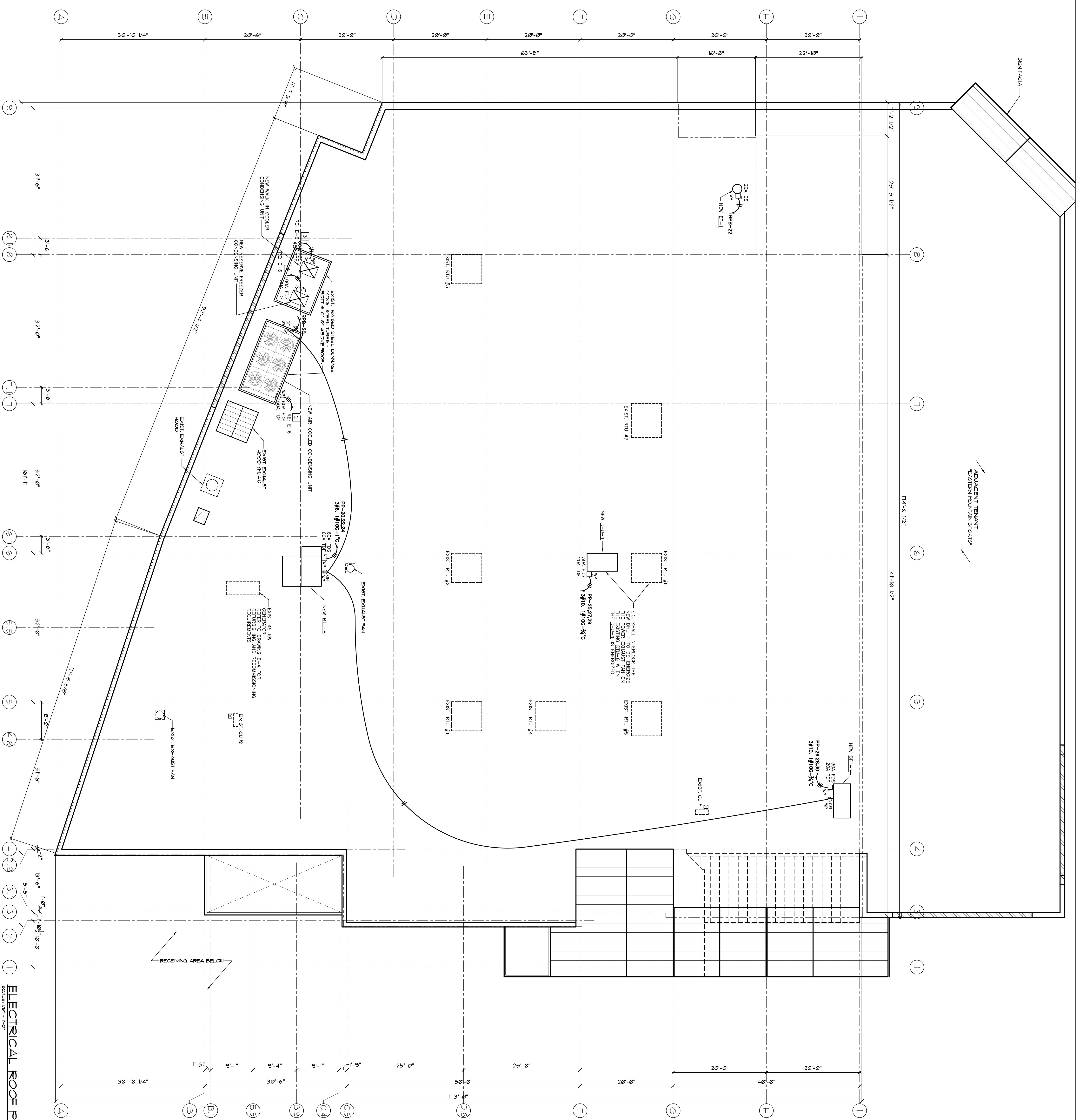

ELECTRICAL ROOF POWER PLAN
 SCALE: 1/8" = 1'-0"

GENERAL NOTES:

1. A SURVEY OF EXISTING CONDITIONS WAS NOT COMPLETED BY THIS ENGINEER. THE CONTRACTOR SHALL VERIFY THE EXISTING CONDITIONS SHOWN ON THESE DRAWINGS BY VISUALLY VERIFYING THE FIELD CONDITIONS OF THE PROJECT. THE CONTRACTOR SHALL BE RESPONSIBLE FOR VERIFYING THE EXISTING CONDITIONS AND THE ACTUAL FIELD CONDITIONS. THE CONTRACTOR SHALL ASSURE HIMSELF THAT ALL REQUIREMENTS FOR A COMPLETE ELECTRICAL SYSTEM MAY BE FULFILLED. NO EXTRA PAYMENT WILL BE MADE FOR THE CONTRACTOR BECAUSE OF UNAVAILABILITY TO FULFILL THE INTENT OF THE SYSTEM DESIGN.
2. THE ELECTRICAL CONTRACTOR SHALL BE HELD RESPONSIBLE TO HAVE VISITED THE SITE PRIOR TO SUBMITTING HIS ESTIMATE AND TO HAVE EXAMINED AND FAMILIARIZED HIMSELF WITH THE SITE CONDITIONS OF THE PROJECT. HE SHALL COMPARE THE DRAWINGS AND OF THE SITE AND ASSURE HIMSELF THAT ALL REQUIREMENTS FOR A COMPLETE ELECTRICAL SYSTEM MAY BE FULFILLED. NO EXTRA PAYMENT WILL BE MADE FOR THE CONTRACTOR BECAUSE OF UNAVAILABILITY TO FULFILL THE INTENT OF THE SYSTEM DESIGN.
3. IT IS NOT INTENDED THAT THE DRAWINGS SHALL SHOW ALL DETAILS OF CONSTRUCTION. THE CONTRACTOR SHALL FURNISH ALL DETAILS OF CONSTRUCTION NECESSARY TO COMPLETE THE INSTALLATION AND INSTALL ALL MATERIALS NECESSARY TO COMPLETE THE INSTALLATION. THE ELECTRICAL CONTRACTOR SHALL FINISH AND INSTALL ALL PARTS WHICH MAY BE REQUIRED BY THE DRAWINGS AND SPECIFICATIONS. THE ELECTRICAL CONTRACTOR SHALL ASSURE HIMSELF THAT ALL REQUIREMENTS FOR A COMPLETE ELECTRICAL SYSTEM MAY BE FULFILLED. NO EXTRA PAYMENT WILL BE MADE FOR THE CONTRACTOR BECAUSE OF UNAVAILABILITY TO FULFILL THE INTENT OF THE SYSTEM DESIGN.
4. WITH THE SUBMISSION OF BID, THE ELECTRICAL CONTRACTOR SHALL HAVE AGREED TO HAVE INCLUDED THE COST OF ALL REQUIRED ITEMS IN HIS PROPOSAL, AND THAT HE WILL BE HELD RESPONSIBLE FOR THE PROPER INSTALLATION AND CONNECTIONS FOR THE ENTIRE SYSTEM WITHOUT EXTRA COMPENSATION.
5. DO NOT ABANDON ANY UTILITIES OR MATERIALS WITHIN THE DESIGNATED SPACE. ALL UNUSED WIRING, MATERIALS AND DEVICES THAT ARE NOT REQUIRED FOR THE PROJECT SHALL BE COMPLETELY REMOVED FROM THE PROJECT.

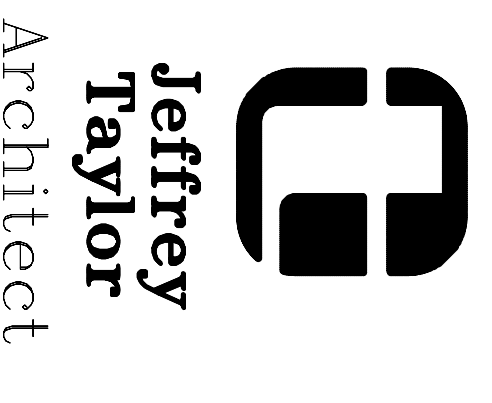

Jeffrey Taylor
 Architect
 572 North Broadway
 White Plains, N.Y. 10603
 Tel 914 299 0011
 Fax 914 299 0022

NO.	DATE	COMMENTS	REVISIONS	DATE	COMMENTS	SCALE	BEAR																				
								NO.	DATE	COMMENTS																	
<table border="1" style="width:100%;"> <tr> <td>SALES :</td> <td>17,224 sq. ft.</td> <td>DATE :</td> <td>04/28/10</td> </tr> <tr> <td>STOCK :</td> <td>5,424 sq. ft.</td> <td>JOB No. :</td> <td>FT-7972</td> </tr> <tr> <td>MISC. :</td> <td>1,464 sq. ft.</td> <td>DRAWN BY :</td> <td>PTA</td> </tr> <tr> <td>TOTAL :</td> <td>23,930 sq. ft.</td> <td>TENANT STORE No. :</td> <td>XXXX</td> </tr> <tr> <td></td> <td></td> <td>SPACE No. :</td> <td>XXXX</td> </tr> </table>								SALES :	17,224 sq. ft.	DATE :	04/28/10	STOCK :	5,424 sq. ft.	JOB No. :	FT-7972	MISC. :	1,464 sq. ft.	DRAWN BY :	PTA	TOTAL :	23,930 sq. ft.	TENANT STORE No. :	XXXX			SPACE No. :	XXXX
SALES :	17,224 sq. ft.	DATE :	04/28/10																								
STOCK :	5,424 sq. ft.	JOB No. :	FT-7972																								
MISC. :	1,464 sq. ft.	DRAWN BY :	PTA																								
TOTAL :	23,930 sq. ft.	TENANT STORE No. :	XXXX																								
		SPACE No. :	XXXX																								
<p>PROJECT TRADER JOE'S 87 MARGINAL WAY PORTLAND, ME. 04101</p> <p>SHEET NAME ELECTRICAL ROOF POWER PLAN</p> <p>SCALE: 1/8" = 1'-0"</p> <p>PROJECT NO.: 04-21-10</p>																											

DON PENN
 CONSULTING ENGINEER
 635 WESTPORT PARKWAY, SUITE 300
 GRAPENHE, TEXAS 77051
 817-470-2858 FAX 817-251-8411