

REVISIONS	NO.	DATE	COMMENTS
DATE	04/28/10		
JOB No.	FT-7912		
DRAWN BY:	FTA		
TENANT STORE No.	XXXX		
SPACE No.	XXXX		

**Jeffrey Taylor**  
Architect  
572 North Broadway  
White Plains, N.Y. 10603  
Tel 914 589 0011  
Fax 914 589 0022

SALES:	17,224 sq. ft.
STOCK:	9,424 sq. ft.
MISC.:	1,464 sq. ft.
TOTAL:	23,930 sq. ft.

PROJECT	<b>TRADER JOE'S</b> 87 MARGINAL WAY PORTLAND, ME. 04101
SHEET NAME	<b>ARCHITECTURAL DETAILS</b>

**A-2**

- PANEL KEY NOTES**
- VERTICAL CEDAR PLANKING (TRAF)
  - 1"x6", 1"x4"
  - 1"x6" CEDAR RIBBON
  - 3/4" THICK CEDAR CAP
  - 3/4" WOOD GRAIN HELIANTHE PANEL (LQD AT 6" A.E.F.)
  - CAPTAIN'S STATION INSTALLED BY CARPENTERS
  - 3/4" WOOD GRAIN HELIANTHE PANEL (LQD) INSTALLED BY CARPENTERS
  - TENANT SHELVING FINISHED BY CARPENTERS
  - 3/4" WOOD GRAIN HELIANTHE PANEL (LQD) INSTALLED BY T.G.C.

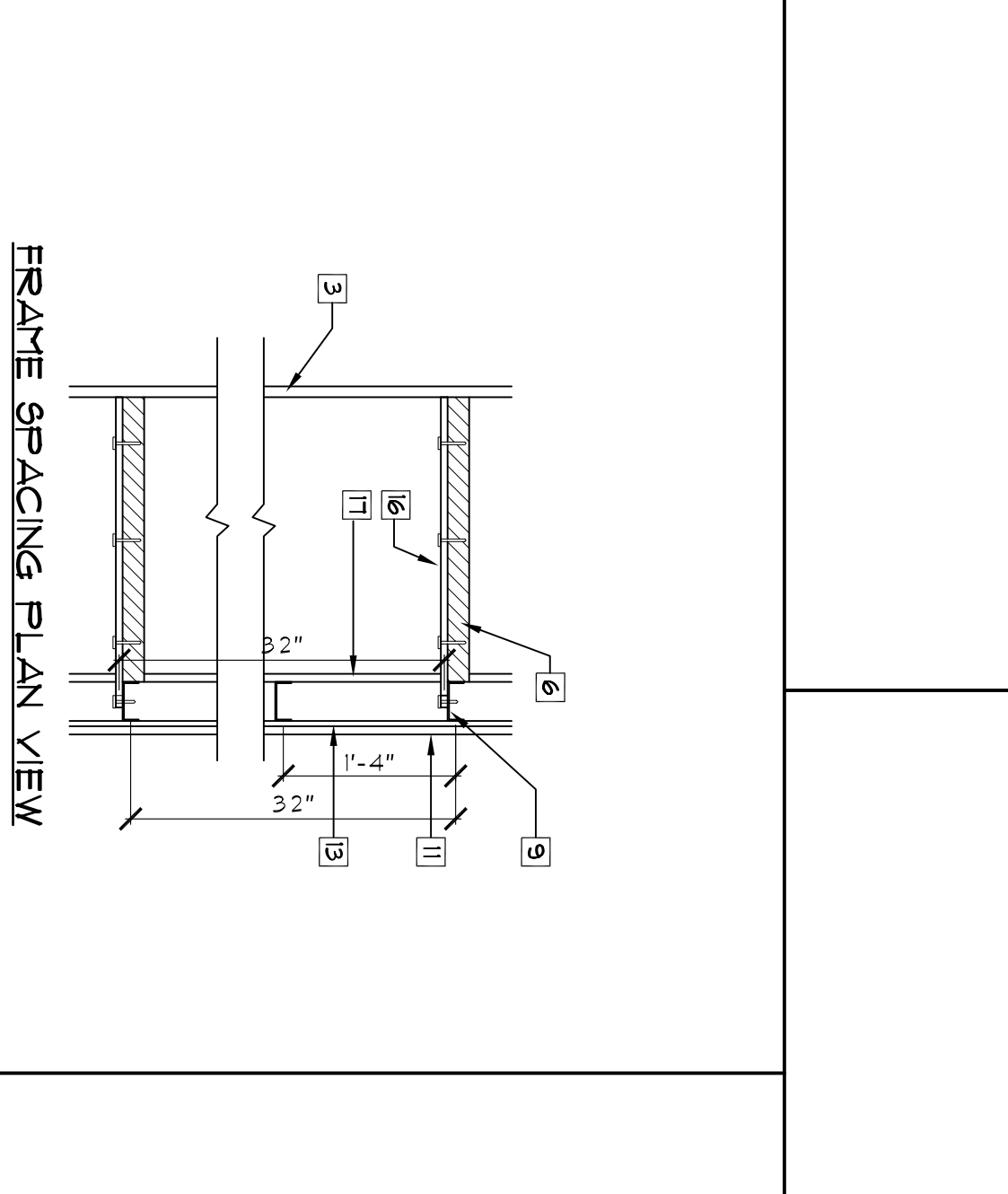
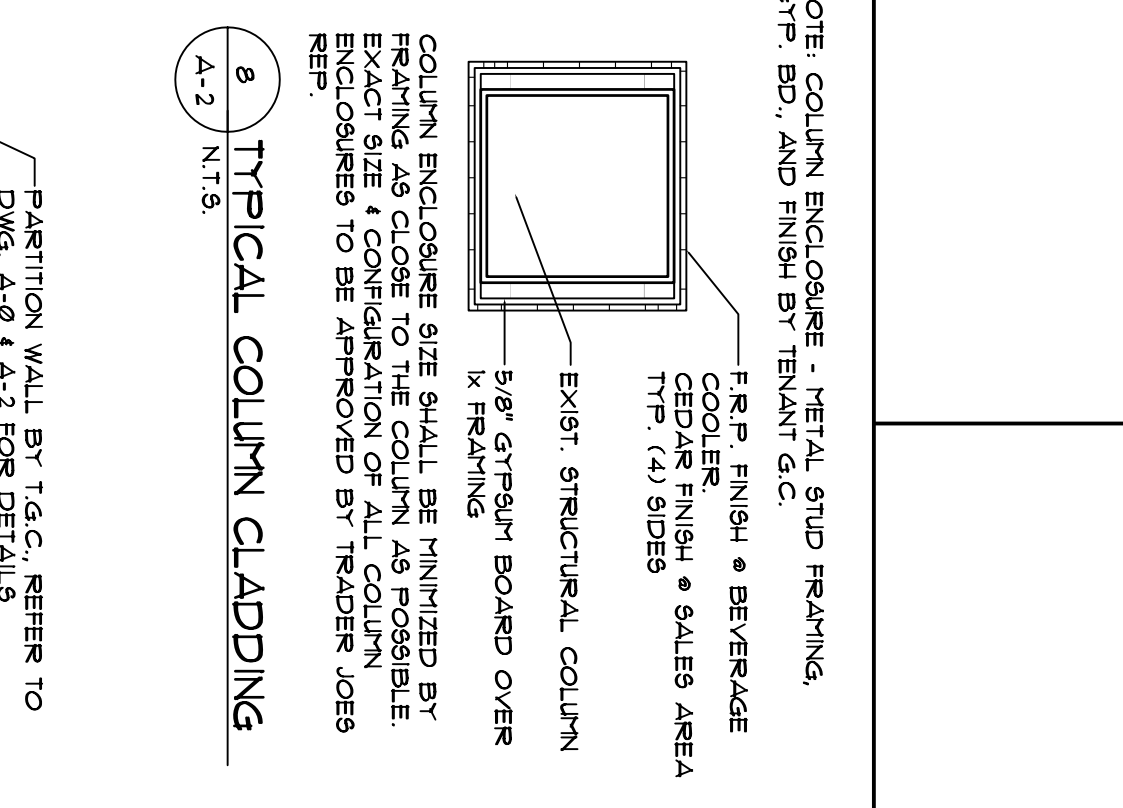
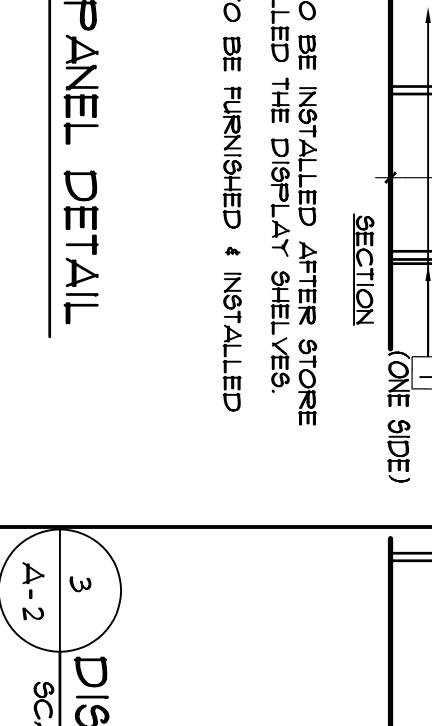
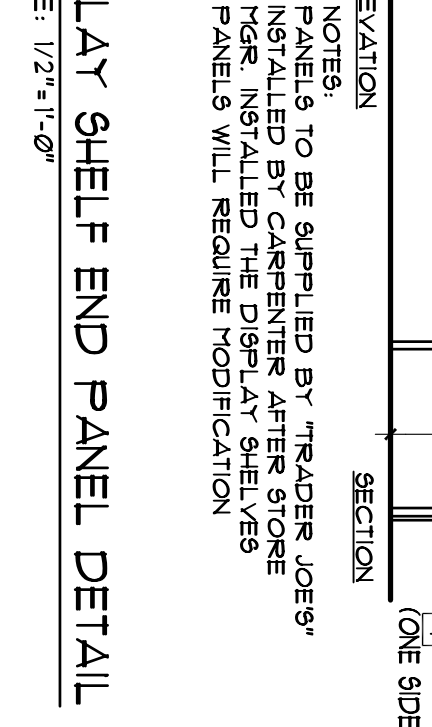
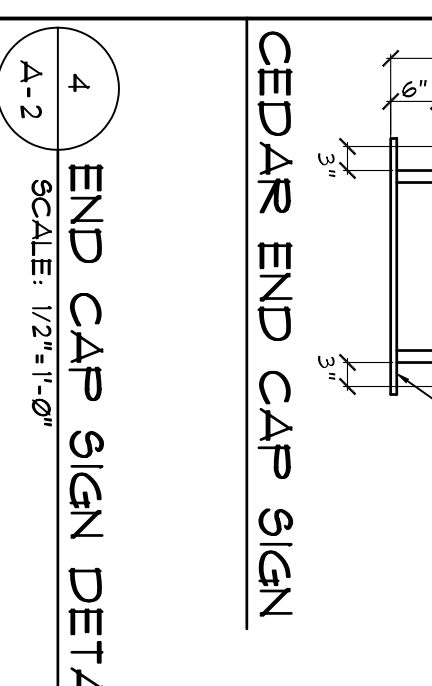
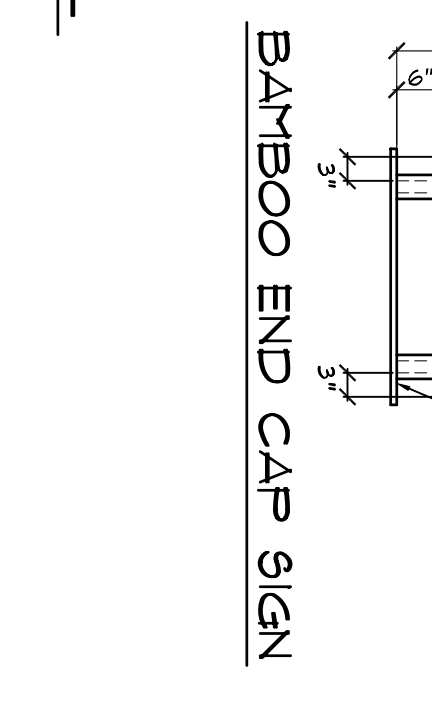
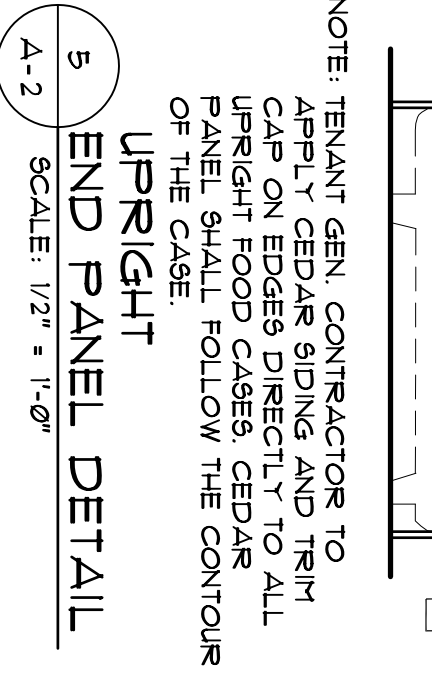
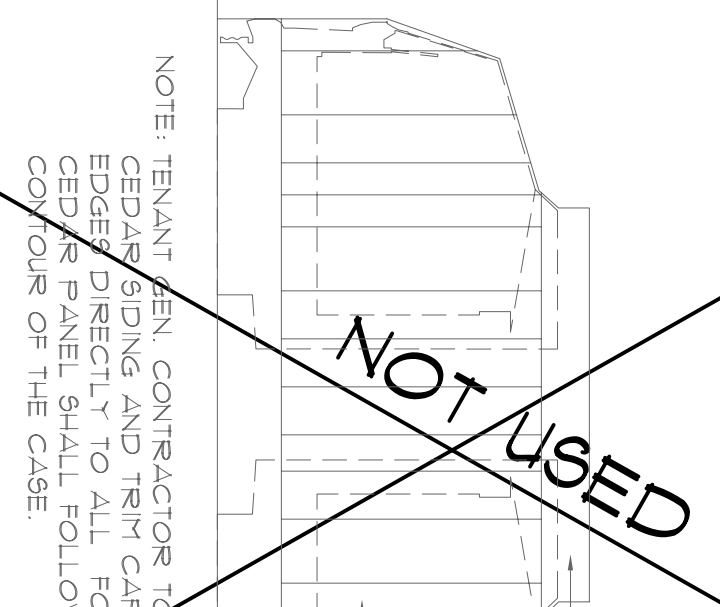

- FREEZER SHELF KEY NOTES**
- 3/4" WOOD GRAIN HELIANTHE SHELF (TRF)
  - UNDER SHELF LIGHT SEE LIGHT FIXTURE SCHEDULE
  - 1/4" WIDE WOOD WALLING STRIP
  - 1"x6" CEDAR FACE BOARD BASE OF CEDAR BOARD CAPS ALONG WITH THE TOP FRONT EDGE OF FREEZER CABINETS REQUIRED. ADJUST LOCATION OF BRACKET AS REQUIRED. ADJUST LOCATION OF BRACKET AS REQUIRED. ADJUST
  - INSTALL BY TENANT G.C. ATTACHED THROUGH PRE-DRILLED BRACKET HOLES
  - NEED ANGLE W/IT FROZEN FOODS & ICE CREAM
  - REGENERATION PIPING TO FREEZERS
  - COLUMNS BY CARPENTERS
  - 3/8" METAL STD (28 GA.) AT 6" O.C.
  - 4" VENT. BASE
  - 3/4" WOOD GRAIN HELIANTHE PANEL TO FLOOR
  - APPLIED & INSTALLED BY T.G.C. (TRF.)
  - APPLIED BY CARPENTERS (COORDINATE NUMBER & LOCATION W/ TECH. PLAN)
  - 1/2" CDX PLYWOOD
  - 3/4" THICK CEDAR CAP
  - 1"x6" CEDAR RIBBON
  - L-BRACKET (SCHEDULE 40) TO BE INSTALLED TO ATTACH TO METAL STD BY TENANT G.C. (COORDINATE LOCATION OF BRACKET ON SHELF CASE BELOW SEE KEY NOTE 5)
  - 3/4" WOOD GRAIN HELIANTHE PANEL, APPLIED & INSTALLED BY T.G.C.

