

GENERAL NOTES:

1. THE FIRE ALARM SYSTEM SHALL BE INSTALLED IN COMPLIANCE WITH NFPA 72 (NATIONAL FIRE ALARM CODE), NFPA 70 (NATIONAL ELECTRICAL CODE), NFPA 72 (NATIONAL FIRE ALARM CODE) AND ALL STATE AND LOCAL CODES AND ORDINANCES.
2. REFER TO THE EXISTING FIRE ALARM DEVICES IN THE EASTERN MOUNTAIN SPORTS STORE AND REPLACE DEVICES IF NECESSARY TO BE COMPATIBLE WITH THE NEW ADDRESSABLE FIRE ALARM CONTROL PANEL.

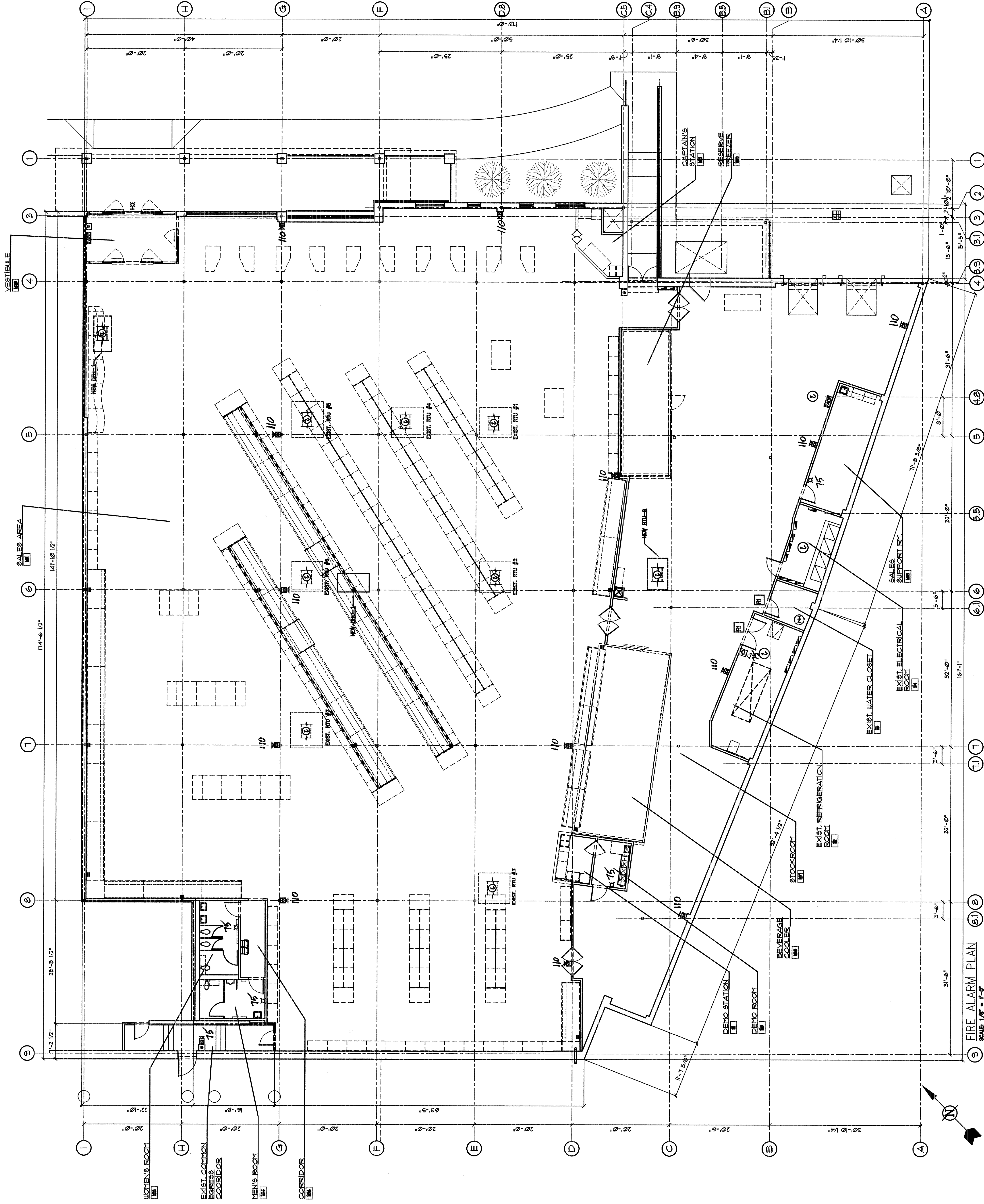

FIRE ALARM SYMBOL LEGEND	
Ⓜ	ADDRESSABLE FIRE ALARM CONTROL PANEL
Ⓜ	FIRE ALARM ANNUNCIATOR PANEL
Ⓜ	FIRE ALARM TERMINAL CABINET
Ⓜ	MONITOR MODULE
Ⓜ	END OF LINE RESISTOR
Ⓜ	FIRE SPRINKLER FLOW SWITCH
Ⓜ	FIRE SPRINKLER TAMPER SWITCH
Ⓜ	CH AUDIBLE NOTIFICATION APPLIANCE 80/70/FF
Ⓜ	VX VISIBLE NOTIFICATION APPLIANCE 80/70/FF
Ⓜ	PC VISIBLE NOTIFICATION APPLIANCE 80/70/FF
Ⓜ	COMBINATION AUDIBLE/VISIBLE NOTIFICATION APPLIANCE 80/70/FF
Ⓜ	MANUAL PULL STATION, 40/70/FF
Ⓜ	AREA SMOKE DETECTOR
Ⓜ	SMOKE DETECTOR IN DUCT AS NOTED AND INSTALLED BY ELECTRICAL CONTRACTOR
Ⓜ	HEAT DETECTOR (FIXED TEMPERATURE)
Ⓜ	WEATHERPROOF ENCLOSURE
Ⓜ	RECALL
Ⓜ	RECALL INDICATOR

FIRE ALARM PLAN

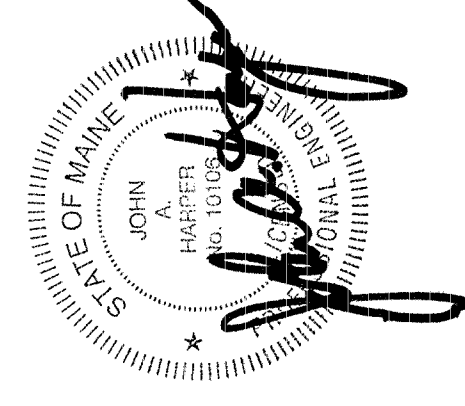

DON PENN
 CONSULTING ENGINEER
 68A WILSON TERRACE, SUITE 300
 BANGOR, MAINE 04401
 207-648-2888 FAX 207-648-4411

EA-1

FIRE ALARM PLAN
SCALE 1/8" = 1'-0"