

W.O.#:

SCOPE OF WORK - BARLOMEX
 MANUFACTURE, CRATE & SHIP

- PAGE 2
ITEM B: ONE (1) SET STD. CHANNEL LETTERS
- PAGE 3
ITEM C: ONE ~~ON BOLD~~ STD. CHANNEL LETTERS
- PAGE 4
ITEM D: ONE ~~ON BOLD~~ CHANNEL LETTERS
- PAGE 5
ITEM E: TWO (2) SETS VINYL OVERLAYS FOR EXISTING PYLON SIGN
- PAGE 6
ITEM F: ONE (1) SET STD. DOOR VINYL'S

SCOPE OF WORK - BARLO

RECEIVE & INSTALL ALL ITEMS
 PAGE 1
 ITEM A: ONE (1) SET EXISTING CHANNEL LETTERS FROM BARLO STOCK

GENERAL NOTES

LETTERS

- Returns: BRONZE
- Face: 2447 WHITE PLEXIGLAS W/ VT 0999 GREEN OVERLAY
- SUN: 1085 ORANGE
- Trim: BRONZE
- Neon: WHITE
- PILL**
- Cabinet: PTM BRONZE
- TRIM: BRONZE
- Face B/G: BLACK
- Copy: VT 0999 GREEN

SIGN DISPOSITION

- Store for Barlo
- Leave @ Site
- Dispose
- Store for Customer
- Changeable
- N/A

ALL COLORS ARE FOR REPRESENTATION ONLY. SEE ACTUAL SAMPLES FOR COLOR MATCH. ALL FINISHES TO BE SEMI-GLOSS UNLESS OTHERWISE NOTED

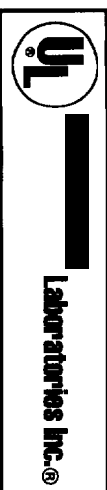

GENERAL INFO.
 Qty: ONE EET
 Sq. Ft. 75.13

S/F D/F ILL Non-ILL

SPACE LETTER SET HORIZONTALLY ON FASCIA & VERTICALLY BETWEEN DECORATIVE BLOCKS AS SHOWN

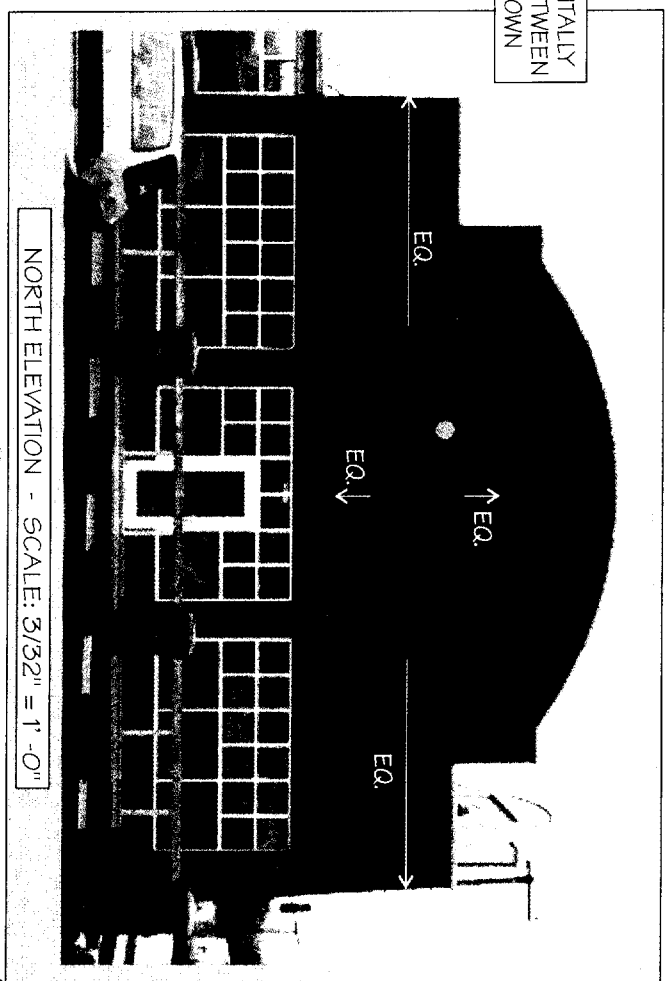

* THIS LETTER SET IS IN BARLO HUDSON, RE-INSTALL ON NORTH ELEVATION (NCL SET PREVIOUSLY USED IN CONCORD)

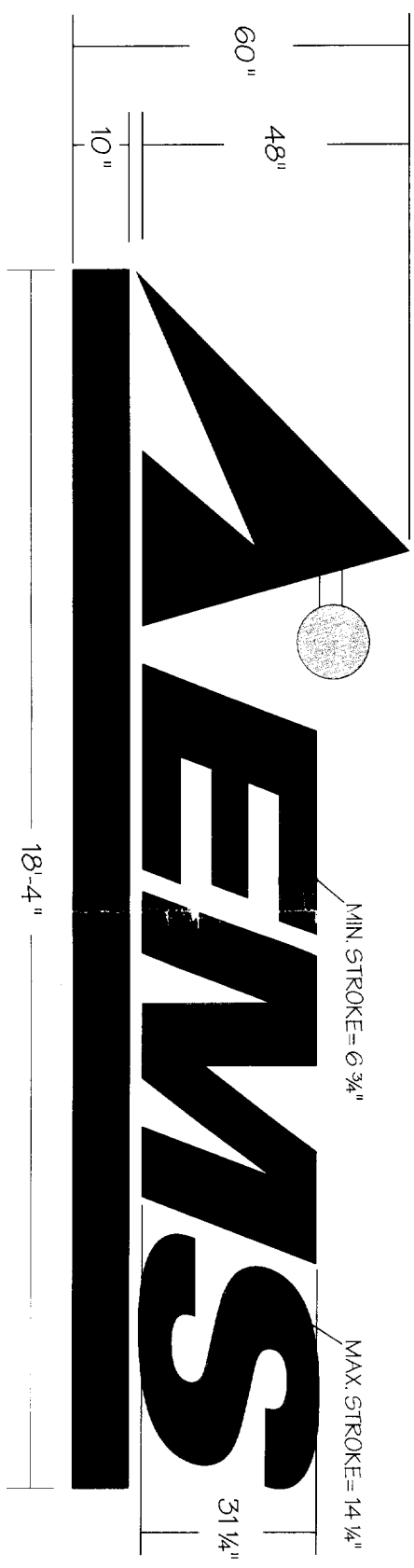

ITEM A: ONE (1) SET EXISTING CHANNEL LETTERS
 SCALE: 3/8" = 1'-0"

Handwritten notes: 44' long x 2 x 5 44' = 88 ft permits

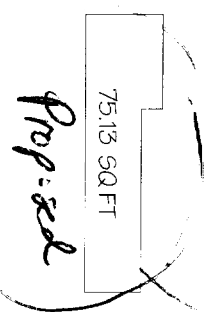

SIGNS

Type:	Mat:	Ret. Size:	Box Depth:	Date Released for production:	By:
Face Mat:	Thickness:	Copy:	Depth:	Rev #	Date
Pole Cover Mat:	Hgt:	Depth:	Depth:	Description	To Shop
Interior Exterior	Face-Lit Back-Lit	F.C.O.	Drain Holes: Y N		To Mex
Face Mat:	Th:	Return Mat:	Depth:		
Mylar Size:	Back Mat:	Neon Rows:	MM:		
Trans. Location:	30MA 60MA	Wiring:	1/2 BX 1/2" Light Wireway	Print Approval Date	
Housings: Glass Pk's Dbl Backs	N/A	Mtg. Nur Sert Thru Back	< Clip	Engineering: Check By:	Production: Survey:

Job Name: EASTERN MOUNTAIN SPORTS
 Location: 87 MARGINAL WAY - PORTLAND, ME
 Design Specifications Accepted By:

Client: BILBINS
 Sales Rep: BILL B.
 Date: 10/20/04

© COPYRIGHT 2004 THE BARLO GROUP
 THIS DESIGN IS THE PROPERTY OF THE BARLO GROUP. ALL PRODUCTION AND APPLICATION RIGHTS ARE RESERVED BY THE BARLO GROUP. THIS SIGN IS DESIGNED FOR YOUR PERSONAL USE AND IS NOT TO BE USED OUTSIDE YOUR ORGANIZATION OR EXHIBIT IN ANY MANNER.

ELECTRIC	Existing	Required
Circuits		
Amp		
Voltage		
U.L.		

STEEL	Existing	Required
Size		
Length		
W. Thickness		
Stub Size		
Stub Length		
W. Thickness		
PLATE	W	L Th
GUSSETS	W	L Th
ANCHOR BOLTS	L	HOOK Dia

CONCRETE BASE
 Depth: 88
 Width: Yds. Length: _____

MATERIAL OPTIONS & ESTIMATE
 BARLO:
 75.13

MATERIAL OPTIONS & ESTIMATE
 BARLOMEX

ITEM A TIME SUMMARY	
0-Art/Eng.	5-Neon
1-Pat/Win.	6-Finish
2-Let. Fab.	7-Paint
3-Screen	8-Install
4-Met. Fab.	9-Misc.

BARLO SIGNS
 158 Greeley St., Hudson, NH 03051
 (603) 882-2638 Fax (603) 882-7680

File Name: Portland ME 040483(J)
 B-04-04-83 SHEET 1 OF 6

W.O.#:

SCOPE OF WORK - BARLOMEX

MANUFACTURE, CRATE & SHIP

PAGE 2

ITEM B: ONE (1) SET STD. CHANNEL LETTERS

SCOPE OF WORK - BARLO

RECEIVE & INSTALL ALL ITEMS

GENERAL NOTES

COLORS

LETTERS

Returns: BRONZE
Face: 2447 WHITE PLEXIGLAS W/ VT 0999 GREEN OVERLAY
SUN: 1085 ORANGE
Trim: BRONZE
Neon: WHITE
PILL
Cabinet: PTM BRONZE
TRIM: BRONZE
Face B/G: BLACK
Copy: VT 0999 GREEN

SIGN DISPOSITION

Store for Barlo Leave @ Site Dispose
Store for Customer Chargeable N/A

ALL COLORS ARE FOR REPRESENTATION ONLY. SEE ACTUAL SAMPLES FOR COLOR MATCH. ALL FINISHES TO BE SEMI-GLOSS UNLESS OTHERWISE NOTED



GENERAL INFO.

Qty: ONE SET Sq. Ft: 75.13
S/F D/F ILL Non-ILL

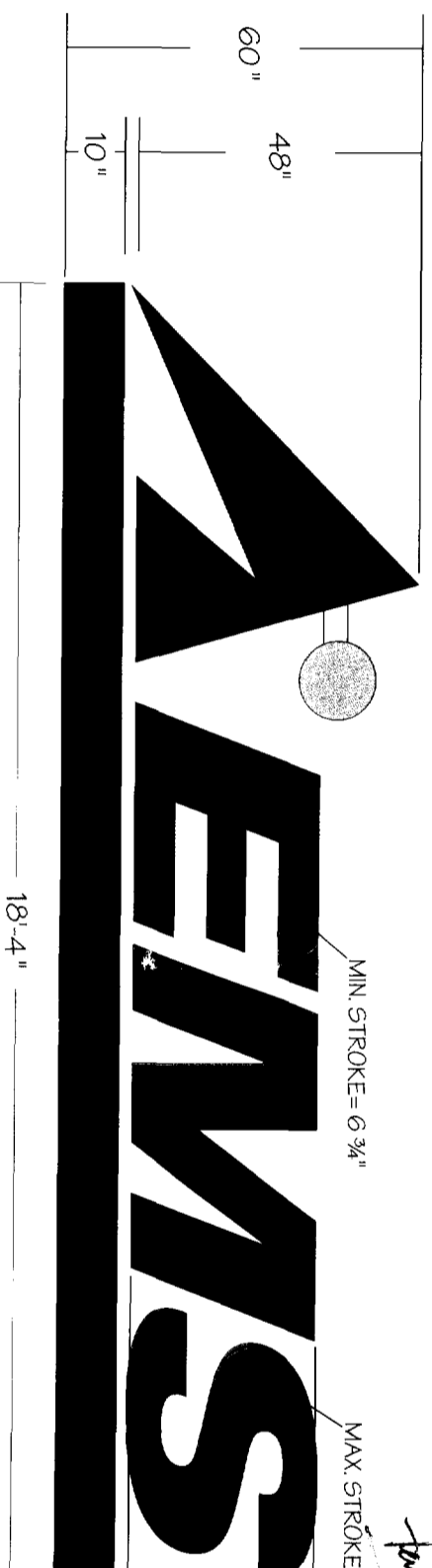
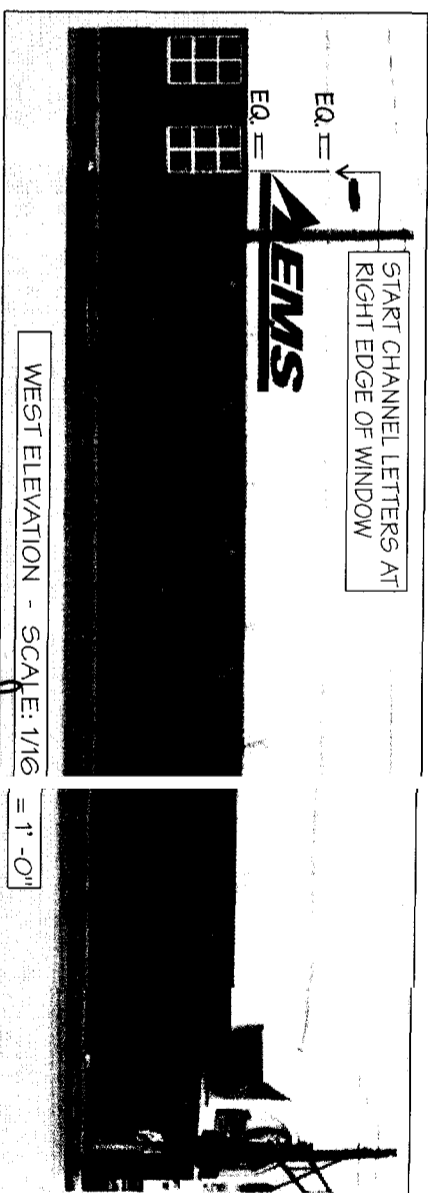

ITEM B: ONE (1) SET STANDARD CHANNEL LETTERS
SCALE: 3/8" = 1'-0"

Form with sections: LETTERS, SIGNS. Includes fields for Type, Mat, Ret. Size, Box Depth, Date, Rev. #, Date, Description, To Shop, To Met.

Form with sections: Name, Location, Design Specification, Client, Drawn By, Sales Rep, Date. Includes 'EASTERN MOUNTAIN SPORTS' and '87 MARGINAL WAY - PORTLAND, ME'.

Form with sections: MATERIAL OPTIONS & ESTIMATE, BARLOMEX, ITEM A TIME SUMMARY, RAPID SIGNS. Includes 'CONCRETE BASE' and 'BARLO:'. Also includes contact info for RAPID SIGNS.

Table with 2 columns: Item #, Description. Rows include: 0-Art/Eng, 1-Pat/Vin, 2-Let. Fab, 3-Screen, 4-Met. Fab, 5-Neon, 6-Finish, 7-Print, 8-Install, 9-Misc.

ITEM A TIME SUMMARY

0-Art/Eng
1-Pat/Vin
2-Let. Fab
3-Screen
4-Met. Fab
5-Neon
6-Finish
7-Print
8-Install
9-Misc

MATERIAL OPTIONS & ESTIMATE

BARLOMEX
CONCRETE BASE
DEPTH: Width Length
Yds.

MATERIAL OPTIONS & ESTIMATE

Table with columns: PLATE, GUSSETS, ANCHOR BOLTS. Rows: W, L, Th, Dia.

ELECTRIC

Table with columns: Existing, Required. Rows: Circuits, Amp, Voltage, U.L., STEEL.

THIS DESIGN IS THE PROPERTY OF THE BARLO GROUP. ALL PRODUCTION AND REPRODUCTION RIGHTS ARE RESERVED BY THE BARLO GROUP. THIS PRINT IS DESIGNED FOR YOUR PERSONAL USE AND IS NOT TO BE USED OUTSIDE YOUR ORGANIZATION OR EMPLOYED IN ANY MANNER.

© COPYR. 2004 THE BARLO GROUP. ALL RIGHTS RESERVED.

87 MARGINAL WAY - PORTLAND, ME

Client: EASTERN MOUNTAIN SPORTS

Design Specification Accepted By: [Signature]

Drawn By: BILL B. Sales Rep: BILL B. Date: 10/20/04

75.13 SQ. FT. proposed

MIN. STROKE = 6 3/4"
MAX. STROKE = 14 1/4"
31 1/4"
18'-4"

Handwritten notes: 'should only be temporary', '2 x 1 1/2" = 280 lb', '165.625 x 2 = 131.25 lb', 'for and for these per submittal', 'Barlo:'. Includes a signature.

75.13 SQ. FT. proposed

Handwritten notes: 'W. Thickness', 'Stub Length', 'Stub Size', 'W. Thickness', 'PLATE', 'GUSSETS', 'ANCHOR BOLTS'.

Handwritten notes: 'W. Thickness', 'Stub Length', 'Stub Size', 'W. Thickness', 'PLATE', 'GUSSETS', 'ANCHOR BOLTS'.

Handwritten notes: 'W. Thickness', 'Stub Length', 'Stub Size', 'W. Thickness', 'PLATE', 'GUSSETS', 'ANCHOR BOLTS'.

Handwritten notes: 'W. Thickness', 'Stub Length', 'Stub Size', 'W. Thickness', 'PLATE', 'GUSSETS', 'ANCHOR BOLTS'.

W.O.#:

SCOPE OF WORK - BARLOMEX

MANUFACTURE, CRATE & SHIP
PAGE 3
ITEM C: ONE (1) SET STD. CHANNEL LETTERS

SCOPE OF WORK - BARLO

RECEIVE & INSTALL ALL ITEMS
GENERAL NOTES

COLORS

LETTERS
Returns: BRONZE
Face: 2447 WHITE PLEXIGLAS W/ VT 0999 GREEN OVERLAY
SUN: 1085 ORANGE
Trim: BRONZE
Neon: WHITE
PILL
Cabinet: PTM BRONZE
TRIM: BRONZE
Face B/G: BLACK
Copy: VT 0999 GREEN

SIGN DISPOSITION

Store for Barlo Leave @ Site Dispose
 Store for Customer Chargeable N/A

ALL COLORS ARE FOR REPRESENTATION ONLY.
SEE ACTUAL SAMPLES FOR COLOR MATCH.
ALL FINISHES TO BE SEMI-GLOSS UNLESS OTHERWISE NOTED



GENERAL INFO.

Qty: ONE SET Sq. Ft: 75.13
S/F D/F ILL Non-ILL

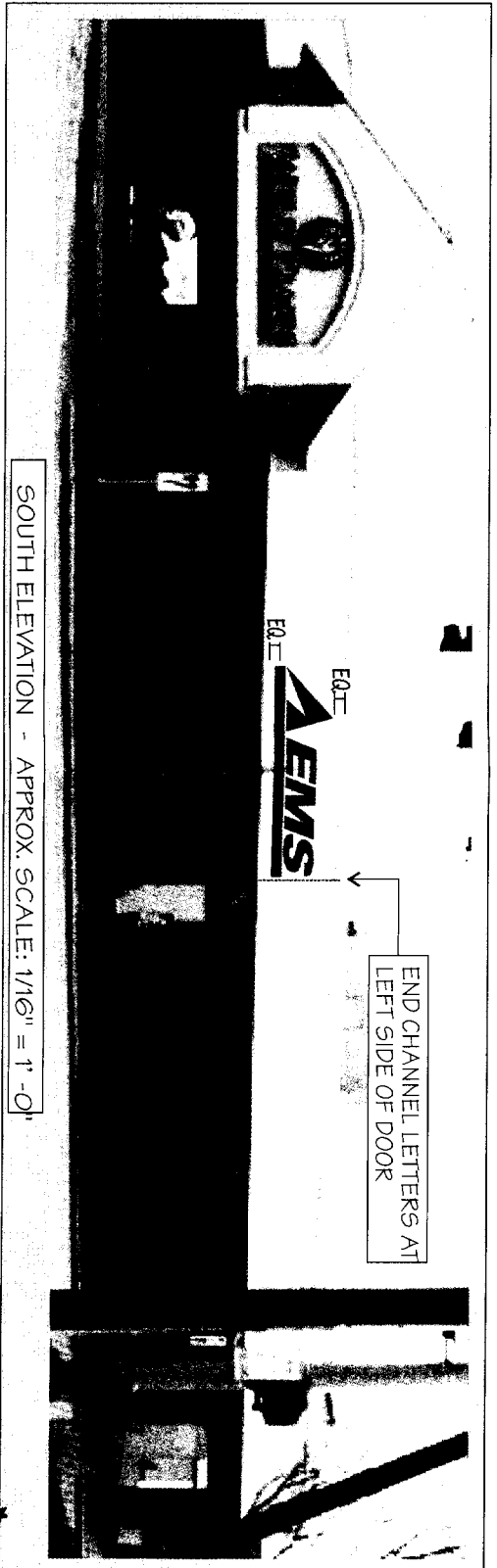

THIS LETTER SET ON HOLD
get permits

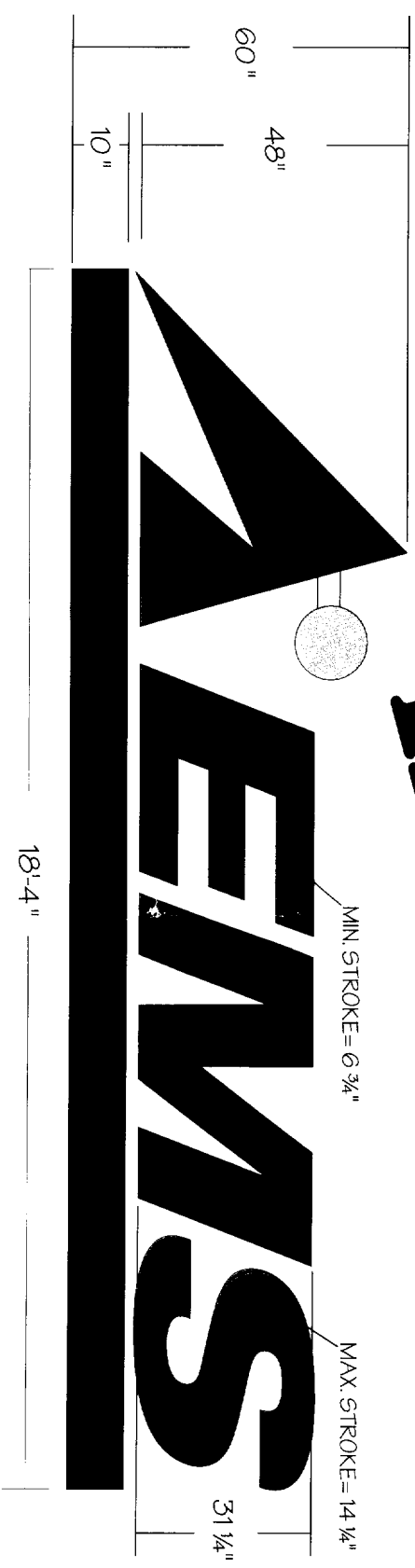

ITEM C: ONE (1) SET STANDARD CHANNEL LETTERS
SCALE: 1/8" = 1'-0"

75.13 SQ. FT.
Proposed

*120' Bond
2x = 240 #
Not
15.625' x 2 = 31.25'
#*

SIGNS

Type: _____ Mat: _____ Ret. Size: _____ Box Depth: _____
Face Mat: _____ Thickness: _____ Copy: _____
Pole Cover Mat: _____ Hgt: _____ Depth: _____
Interior Exterior Face-Lit Back-Lit F.C.O. Drain Holes: Y N
Face Mat: _____ Th: _____ Return Mat: _____ Depth: _____
Mylar Size: _____ Back Mat: _____ Neon Rows: _____ MM: _____
Trans. Location: 30MA 60MA Wiring: 1/2 BX 1/2" Light Wireway N/A
Housings: Glass Pk's Dbl Backs N/A Mtg. Nut Set Thru Back < Clip

Rev #	Date	Description	By:	To Shop	To Max

Date Released for production: _____
Engineering: _____
Check By: _____
Production: _____
Estimating: _____
Survey: _____

Job Name: EASTERN MOUNTAIN SPORTS
Location: 87 MARGINAL WAY - PORTLAND, ME
Design Specifications Accepted By: _____
Client: _____
Landlord: _____
Date: 10/20/04

Print Approval Date: _____
Sales Rep: BILL B.
Date: 10/20/04
THIS DESIGN IS THE PROPERTY OF THE BARLO GROUP. ALL PRODUCTION AND REPRODUCTION RIGHTS ARE RESERVED BY THE BARLO GROUP. THIS PRINT IS DESIGNED FOR YOUR PERSONAL USE AND IS NOT TO BE USED OUTSIDE YOUR ORGANIZATION OR EXHIBITION ANY FASHION.

ELECTRIC	Existing	Required
Circuits		
Amp		
Voltage		
U.L.		
STEEL	Existing	Required
Size		
Length		
W. Thickness		
Stub Size		
Stub Length		
W. Thickness		
PLATE	W	L Th
GUSSETS	W	L Th
ANCHOR BOLTS	L	HOOK Dia
CONCRETE BASE		
Depth	Width	Length
Yds.		

MATERIAL OPTIONS & ESTIMATE
BARLO:
BARLOMEX

ITEM A TIME SUMMARY

0- Art/Eng.	5- Neon
1- Pat/Win.	6- Finish
2- Let. Fab.	7- Paint
3- Screen	8- Install
4- Met. Fab.	9- Misc.

File Name: Portland ME 040483(J)
B-04-04-83
SHEET 3 OF 6



158 Greeley St., Hudson, NH 03051
(603) 882-2638 Fax (603) 882-7680

W.O.#:

SCOPE OF WORK - BARLOMEX

MANUFACTURE, CRATE & SHIP

PAGE 5
ITEM E: TWO (2) SETS VINYL OVERLAYS
FOR EXISTING PYLON SIGN

SCOPE OF WORK - BARLO

RECEIVE & INSTALL ALL ITEMS

GENERAL NOTES

COLORS

TENANT PANEL

BKG: 3630-22 BLACK VINYL
OVERLAY

SUN: VT 1085 ORANGE
COPY: VT 0999 GREEN

SIGN DISPOSITION

- Store for Barlo
- Leave @ Site
- Dispose
- Store for Customer
- Changeable
- N/A

ALL COLORS ARE FOR REPRESENTATION ONLY.
SEE ACTUAL SAMPLES FOR COLOR MATCH.
ALL FINISHES TO BE SEMI-GLOSS UNLESS OTHERWISE NOTED



GENERAL INFO.

Qty: 2 SETS Sq. Ft. N/A
S/F D/F ILL. Non-ILL

APPLY VINYL TO EXISTING
BLANK LEXAN FACES - APPROX
VO. = 16" T x 82" W.

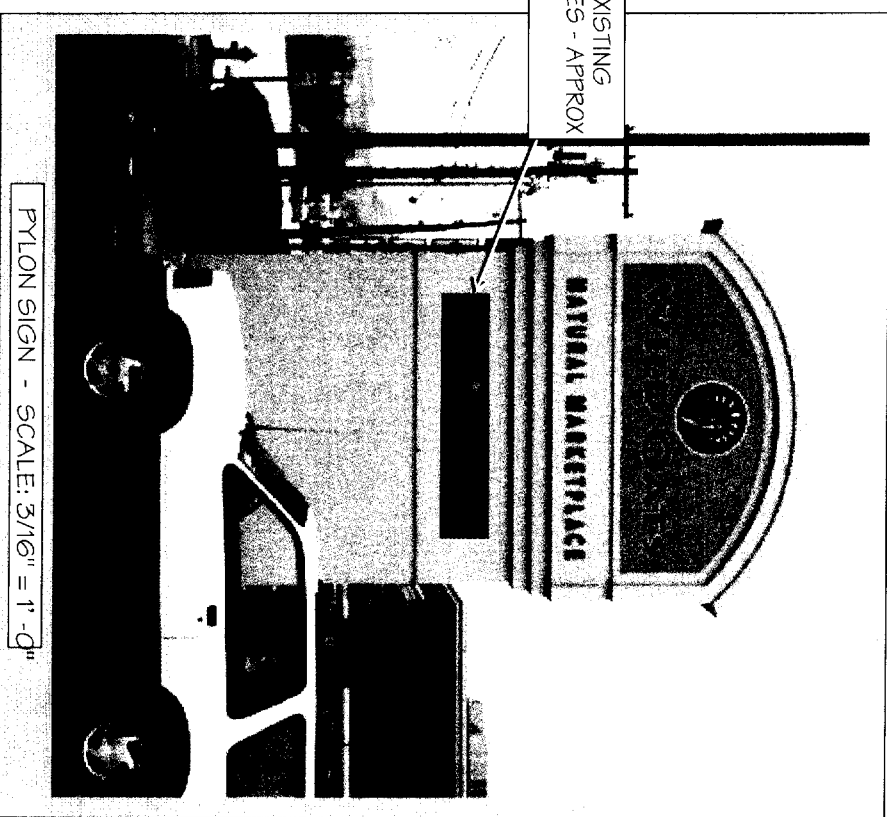

NOTE
VERIFY EXACT CUT-SIZE OF VINYL
NEEDED WITH FINAL FIELD SURVEY

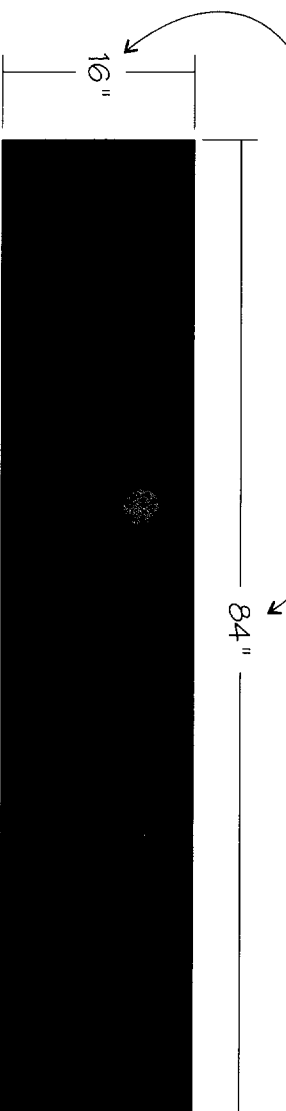

ITEM E: TWO (2) SETS VINYL OVERLAYS

SCALE: 3/4" = 1'-0"

Full replacement of p. 34

SIGNS

Type:	Mat:	Ret. Size:	Box Depth:
Face Mat:	Thickness:	Copy:	Depth:
Pole Cover Mat:	Hgt:	Return Mat:	Depth:
Interior Exterior	Face-Lit Back-Lit	F.C.O.	Drain Holes: Y N
Th:	Th:	Neon	Reaws:
MM:	MM:		
Trans. Location:	30MA 60MA	Wiring:	1/2 BX 1/2" Light Wireway N/A
Housings:	Glass Pk's Dbl Backs N/A	Mtg:	Nut Sert Thru Back < Clip

LETTERS

Date Released for production:	By:
Rev #	Date
Description	
To Shop	To Mex
Engineering:	Production:
Check By:	Survey:
Estimating:	Sales:

Job Name: EASTERN MOUNTAIN SPORTS
Location: 87 MARGINAL WAY - PORTLAND, ME
Client: **BUJINS**
Sales Rep: BILL B.
Date: 10/20/04

THIS DESIGN IS THE PROPERTY OF THE BARLO GROUP. ALL PRODUCTION AND REPRODUCTION RIGHTS ARE RESERVED BY THE BARLO GROUP. THIS PRINT IS DESIGNED FOR PERSONAL USE AND IS NOT TO BE USED OUTSIDE YOUR ORGANIZATION OR EXHIBITION ANY FASHION.

ELECTRIC

Existing	Required
Circuits	
Amp	
Voltage	
U.L.	

STEEL

Existing	Required
Size	
Length	
W. Thickness	
Stub Size	
Stub Length	
W. Thickness	
PLATE	W L Th
GUSSETS	W L Th
ANCHOR BOLTS	L HOOK Dia

CONCRETE BASE

Depth _____ Width _____ Length _____
Yds.

MATERIAL OPTIONS & ESTIMATE

BARLO:

MATERIAL OPTIONS & ESTIMATE

BARLOMEX

ITEM A TIME SUMMARY

- 0- Art/Eng. _____
- 1- Pat/Vin. _____
- 2- Let. Fab. _____
- 3- Screen _____
- 4- Met. Fab. _____
- 5- Neon _____
- 6- Finish _____
- 7- Paint _____
- 8- Install _____
- 9- Misc. _____



158 Greeley St., Hudson, NH 03051
(603) 882-2638 Fax (603) 882-7680

File Name: Portland ME 040483(J)
B-04-04-83 SHEET 5 OF 6